

AUSTRALIAN ECONOMIC INDICATORS

EMBARGO: 11:30AM (CANBERRA TIME) MON 31 JAN 2005

C O N T E N T S

	<i>page</i>
Notes	2
Graphical summary	3
CHAPTERS	
National accounts	13
International accounts	23
Consumption and investment	51
Production	61
Prices	75
Labour force and demography	93
Incomes and labour costs	107
Financial markets	115
State comparisons	125
International comparisons	143
ADDITIONAL INFORMATION	
Explanatory notes	157
Abbreviations	160
Appendix: Index of feature articles published in <i>Australian Economic Indicators</i>	161

I N Q U I R I E S

- For further information about these and related statistics, contact Ms Jo Jackson on Canberra (02) 6252 6114, or the National Information and Referral Service on 1300 135 070.

NOTES

FORTHCOMING ISSUES

<i>Issue</i>	<i>Expected release date</i>
March 2004	28 February 2005
April 2004	31 March 2005
May 2004	29 April 2005
June 2004	31 May 2005
July 2004	30 June 2005
August 2004	29 July 2005

IN THIS ISSUE

The format of the February issue of *Australian Economic Indicators* differs from that used for the other months of the year. The February issue contains, for most series, a longer time span of annual, quarterly or monthly data. It is intended as historical compendium for use in analysis requiring longer time series and is designed to be used in conjunction with statistical updates for most recent periods contained in each regular edition of *Australian Economic Indicators*. To accommodate these changes without significantly increasing the size of the publication, the February issue has a graphical summary but does not include percentage change data within tables, analytical commentaries, feature articles or technical notes.

Where available, the statistics in the February issue are presented as time series for the last twenty-two years of annual data, the last forty observations of quarterly data and the last sixty observations of monthly data. Quarterly and monthly data for most series, and annual data for a limited number of series, are available from the ABS for earlier periods than that shown in this publication. Many series can be obtained on electronic media. Inquiries should be directed to one of the *Sales and Inquiries* contact telephone numbers given on the back cover.

Peter Harper
Acting Australian Statistician

GRAPHICAL SUMMARY

1 INTERNATIONAL ECONOMIC GROWTH, GDP Trend— Quarterly % change

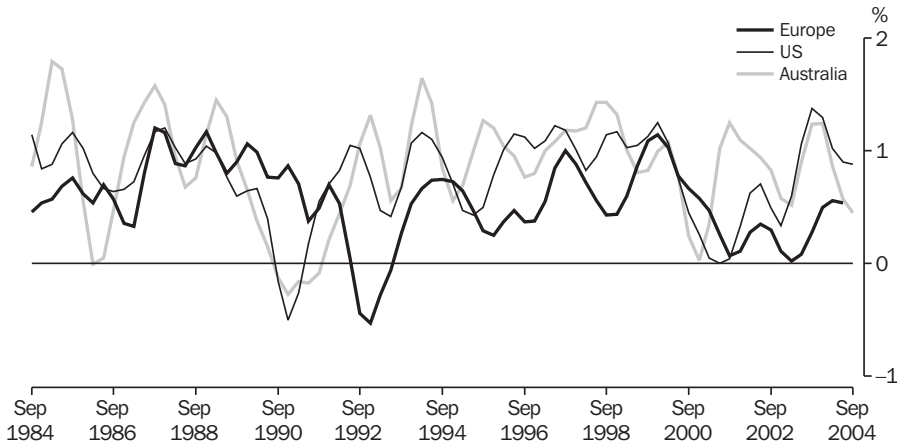

Source: cat. no. 5206.0, OECD

2 GDP, Chain volume measure—Quarterly % change

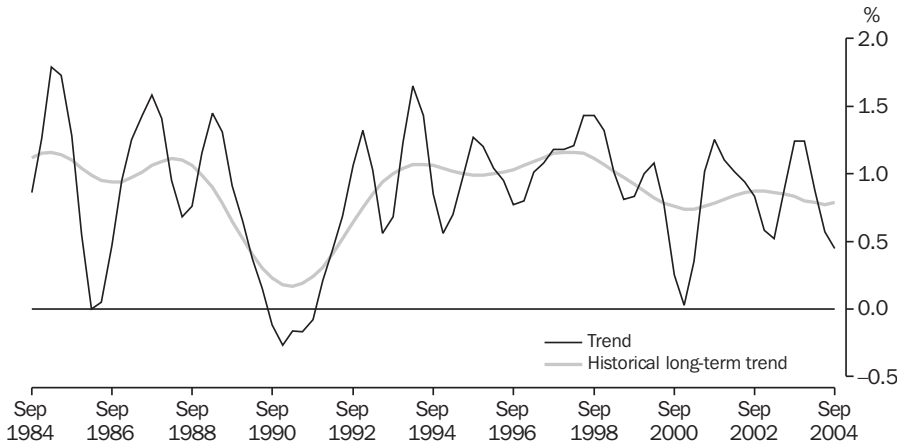

Source: cat. no. 5206.0.

3 CONTRIBUTION TO GROWTH IN GDP, Chain volume measure, Trend

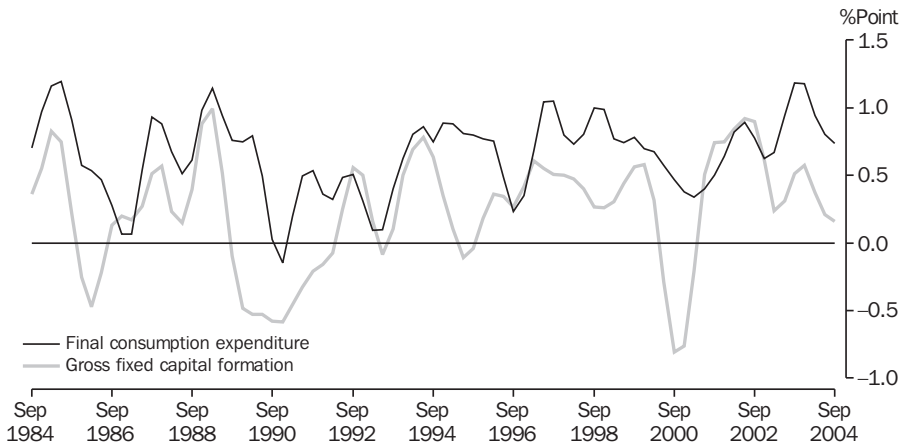

Source: cat. no. 5206.0

4 IMPORTS AND EXPORTS OF GOODS & SERVICES, Chain volume measures, Trend—
Quarterly % change

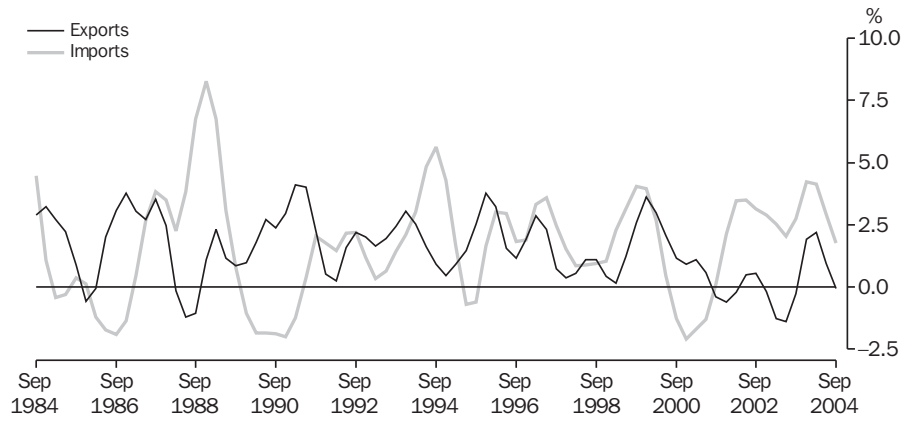

Source: cat. no. 5206.0.

5 EMPLOYMENT, Trend—Monthly % change

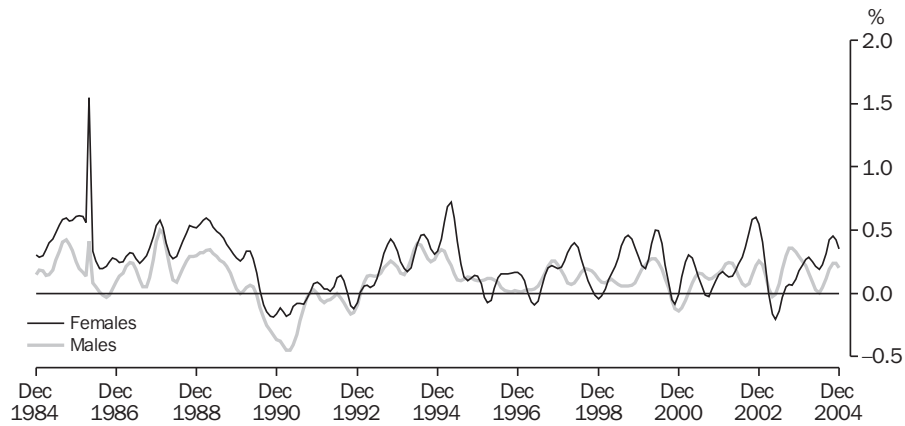

Source: cat. no. 6202.0.

6 UNEMPLOYMENT RATE, Trend

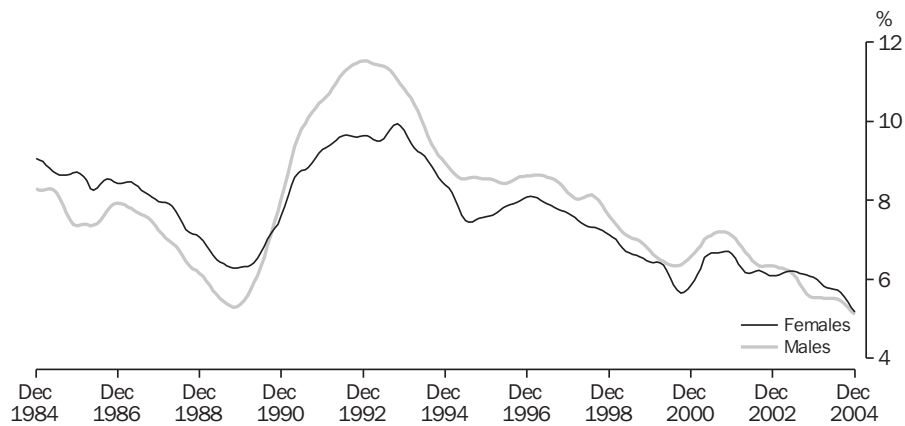

Source: cat. no. 6202.0

7 FEMALE PARTICIPATION RATE, Trend

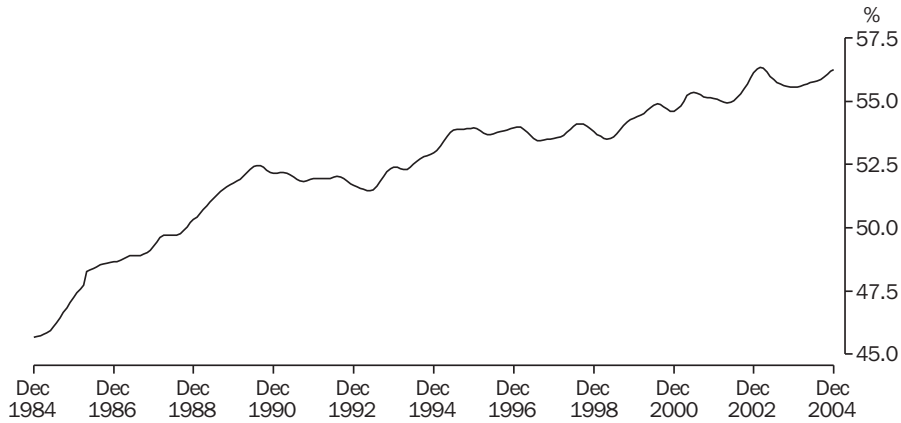

Source: cat. no. 6202.0.

8 MALE PARTICIPATION RATE, Trend

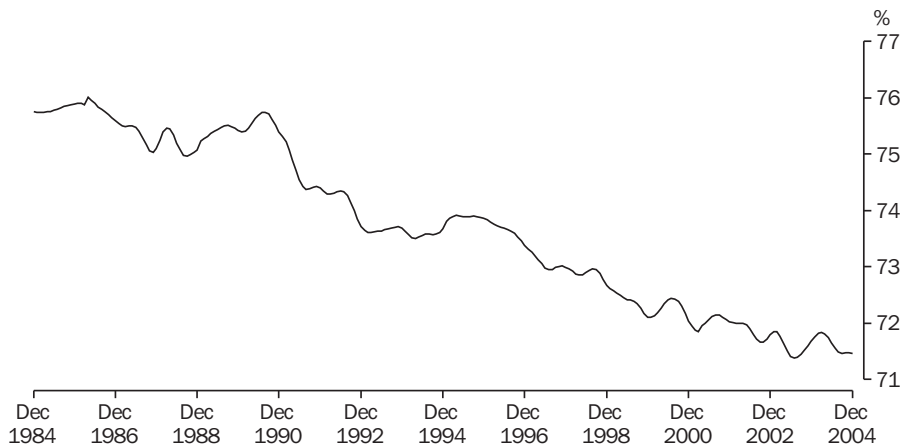

Source: cat. no. 6202.0

9 HOUSEHOLD FINAL CONSUMPTION EXPENDITURE, Chain volume measure—
Quarterly % change

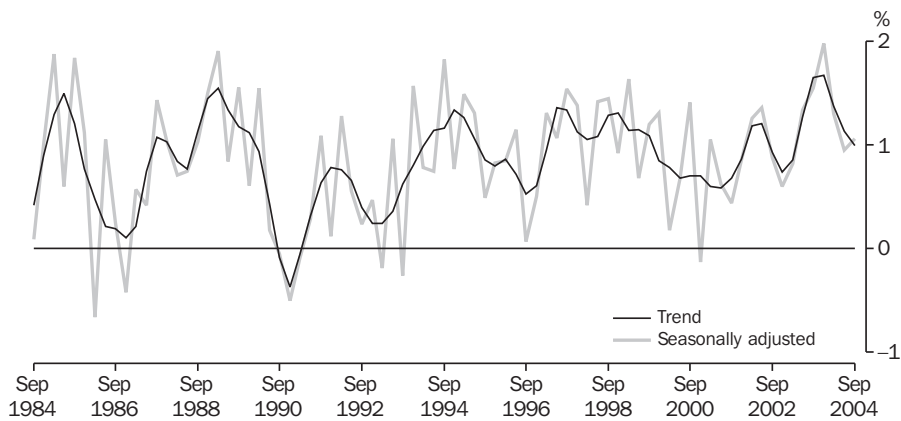

Source: cat. no. 5206.0

10 GOVERNMENT FINAL CONSUMPTION EXPENDITURE, (Excluding defence) Chain volume measure— Quarterly % change

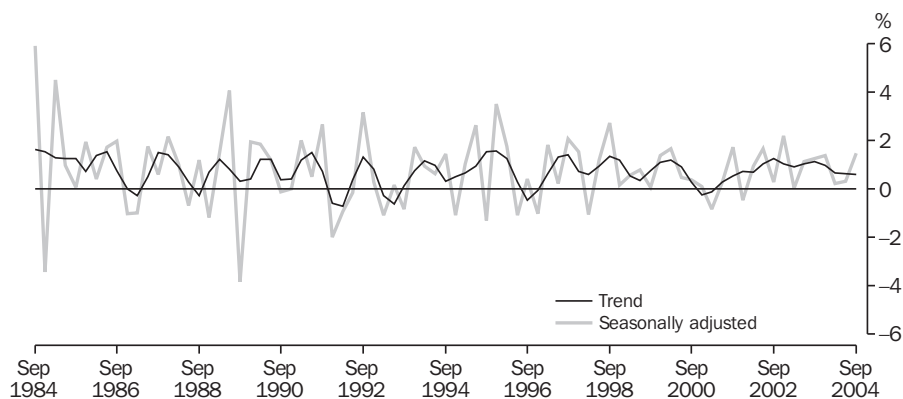

Source: cat. no. 5206.0

11 RETAIL TURNOVER, Chain volume measures (reference year 1998-1999)— Trend, Percent change from previous quarter



Source: cat. no. 8501.0

12 SALES OF MOTOR VEHICLES, Number per month

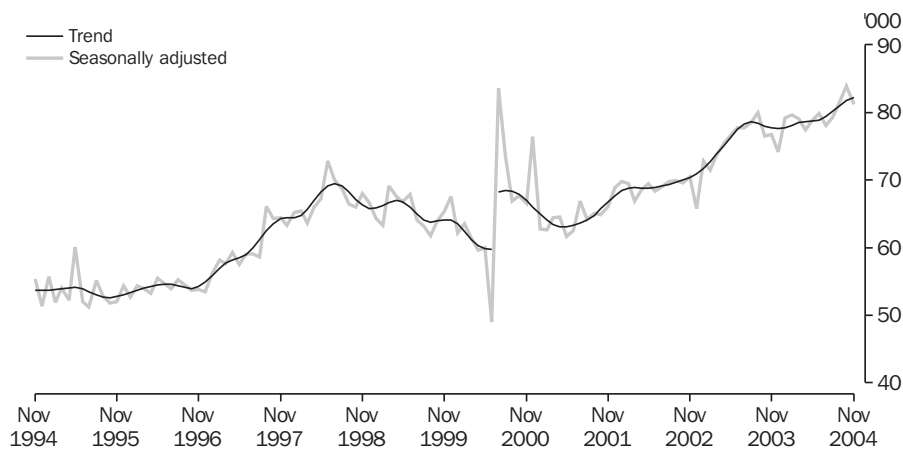

Source: cat. no. 9314.0

13 TOTAL GROSS FIXED CAPITAL FORMATION, Chain volume measure—Quarterly % change

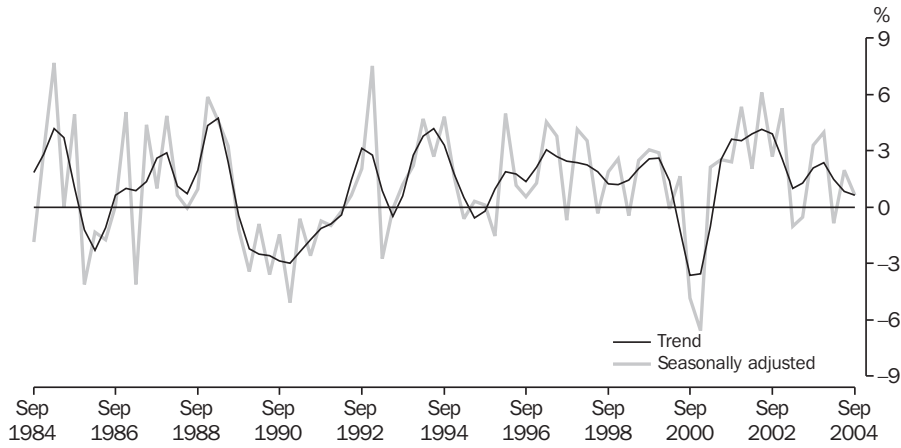

Source: cat. no. 5206.0

14 PRIVATE GROSS FIXED CAPITAL FORMATION, Chain volume measure—Quarterly % change

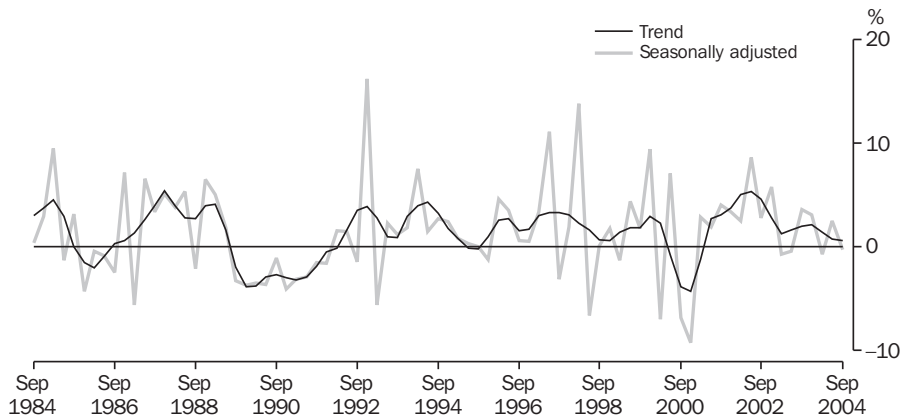

Source: cat. no. 5206.0

15 PRIVATE GFCF: SELECTED COMPONENTS, Chain volume measure—Quarterly % change

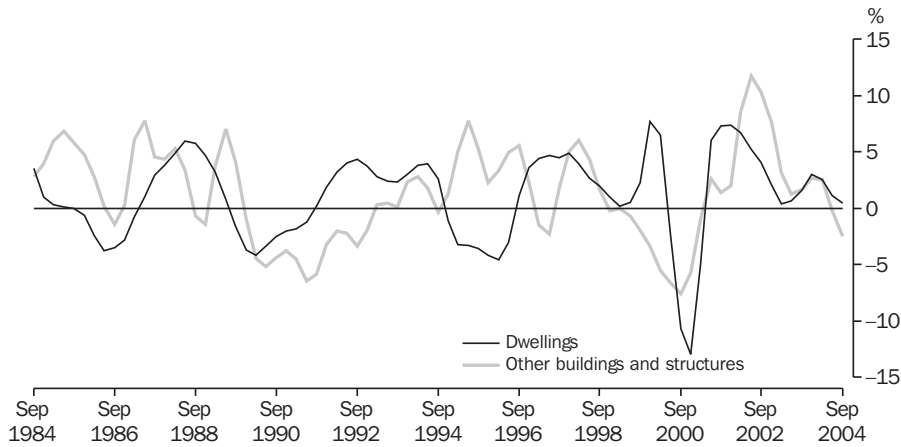

Source: cat. no. 5206.0

16 VALUE OF RESIDENTIAL BUILDING APPROVED,
Trend, Quarterly % change

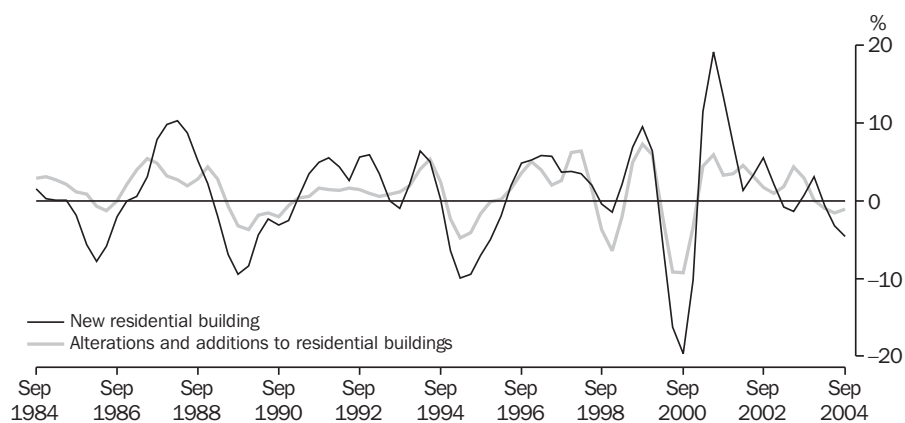

Source: cat. no. 8731.0

17 CONSUMER PRICE INDEX, Quarterly % change

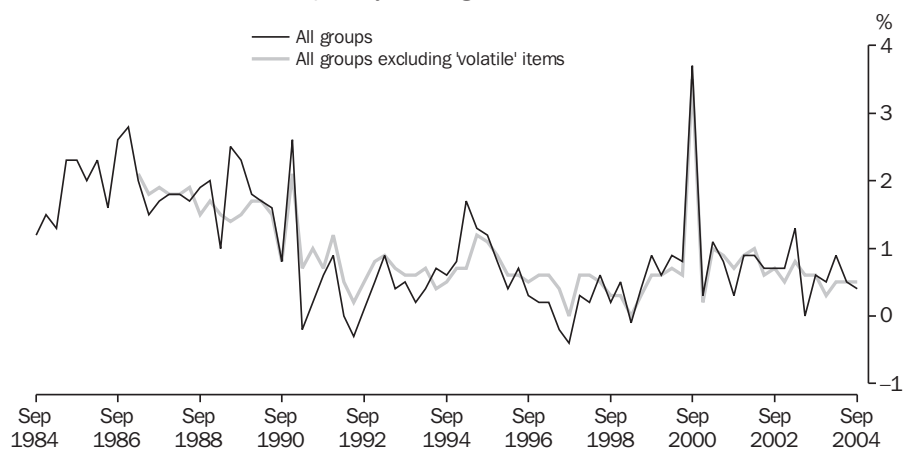

Source: cat. no. 6401.0

18 DOMESTIC FINAL DEMAND CHAIN PRICE INDEX, Quarterly % change

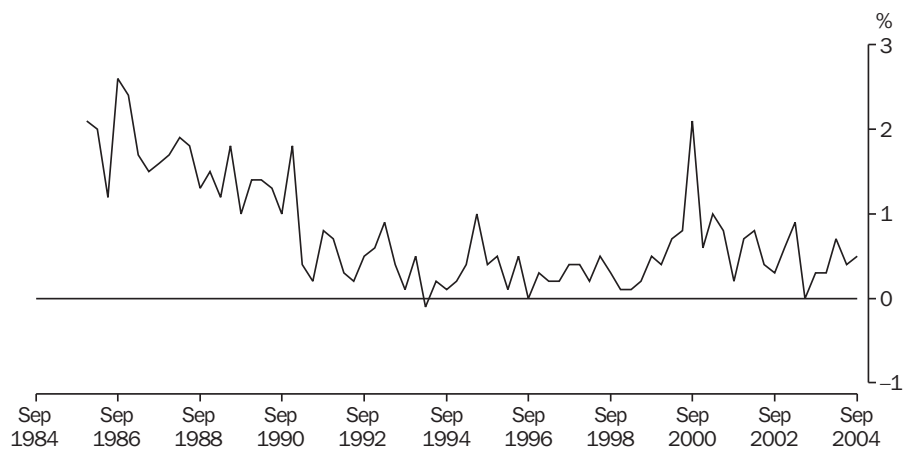

Source: cat. no. 5206.0

19 STAGE OF PRODUCTION INDEXES, Quarterly % change

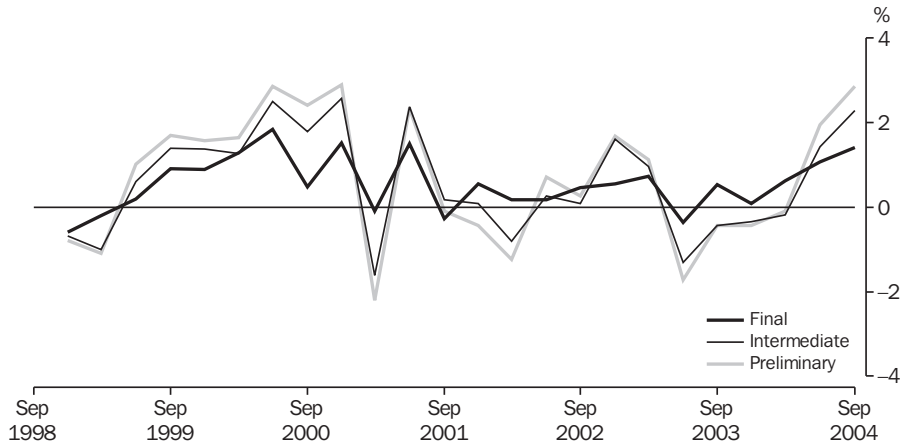

Source: cat. no. 6427.0

20 EXPORT AND IMPORT PRICE INDEXES, Quarterly % change

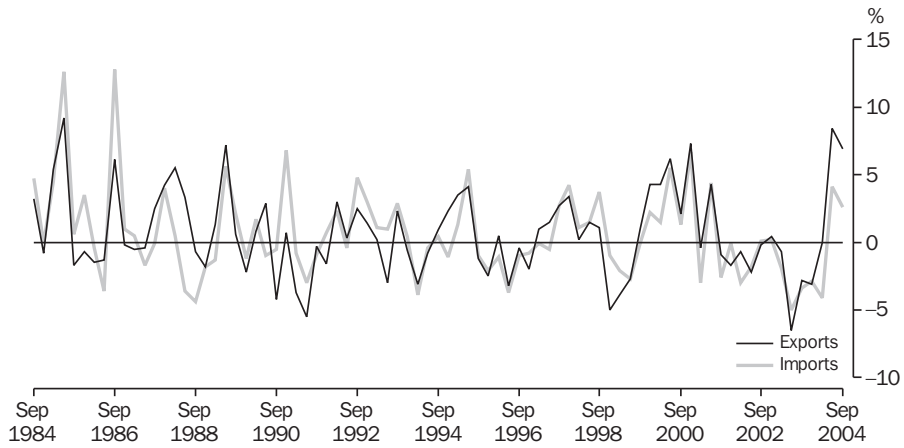

Source: ABS cat. no. 6457.0.

21 WAGES SHARE OF TOTAL FACTOR INCOME, PERCENTAGE SHARE OF GDP (at factor cost)— Trend

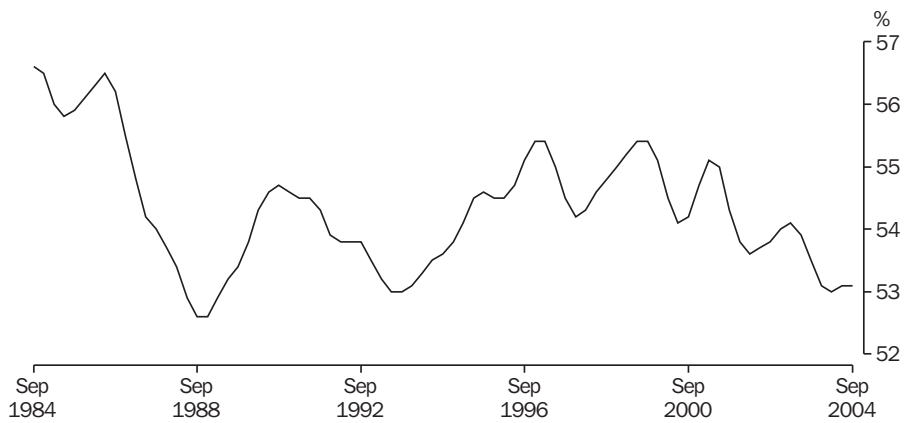

Source: cat. no. 5206.0

22 PROFIT (a) SHARE OF TOTAL FACTOR INCOME, PERCENTAGE SHARE OF GDP (at factor cost)— Trend



(a) GOS of non-financial and financial corporations.
Source: cat. no. 5206.0

23 HOUSEHOLD SAVING RATIO, Trend

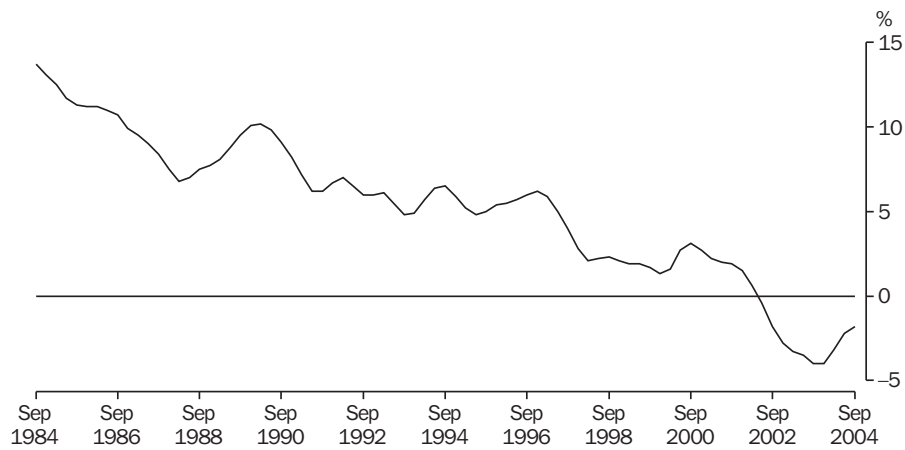

Source: cat. no. 5206.0

24 GDP AND REAL GROSS DOMESTIC INCOME, Chain volume measure, Trend— Quarterly % change

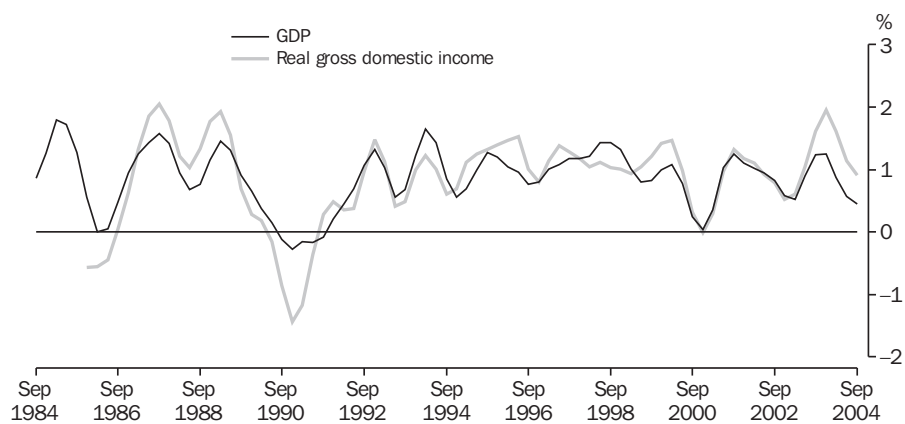

Source: cat. no. 5206.0

25 CURRENT ACCOUNT, MAIN AGGREGATES, Current prices, Trend

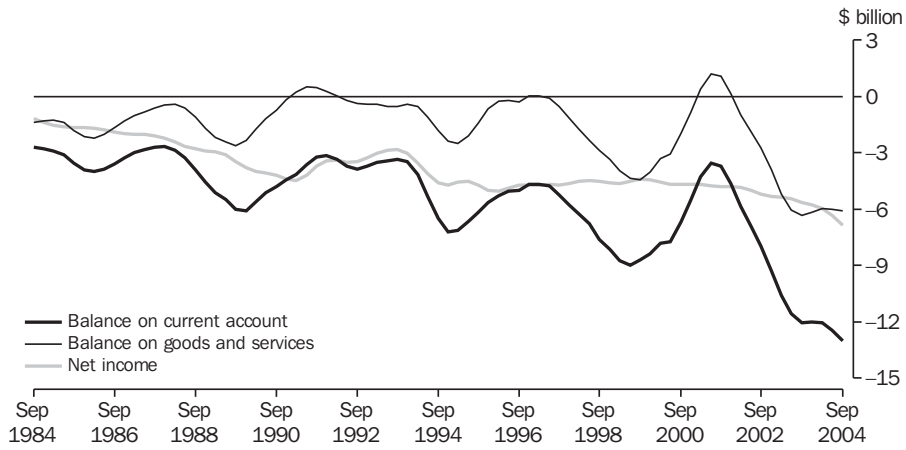

Source: cat. no. 5302.0

26 INTERNATIONAL INVESTMENT POSITION

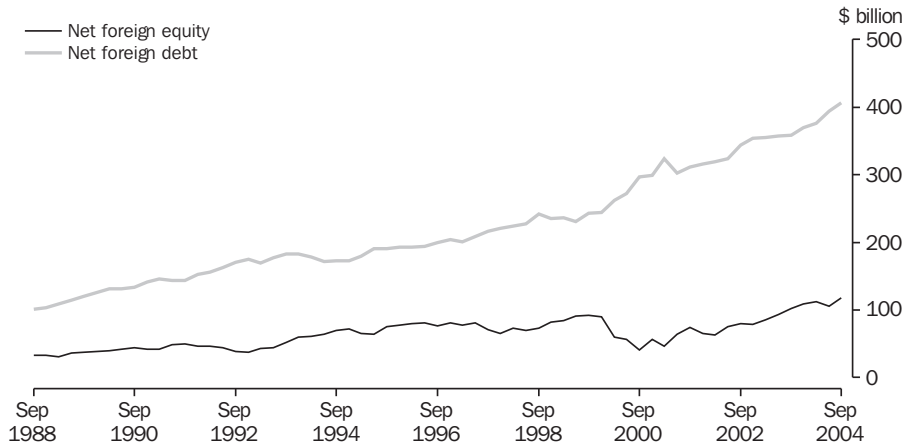

Source: cat. no. 5302.0

27 TRADE WEIGHTED INDEX OF VALUE OF THE \$A, May 1970=100

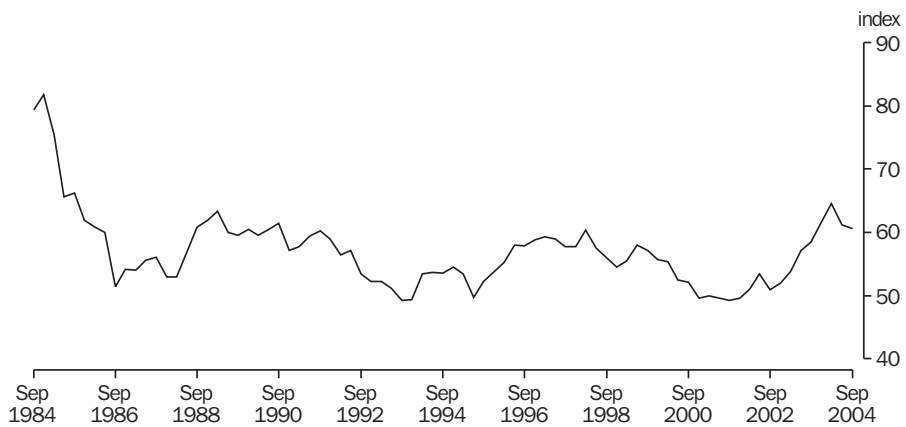

Source: RBA, Quarterly period average data

1

NATIONAL ACCOUNTS

TABLES

1.1	GDP and other selected aggregates, chain volume measures	14
1.2	Expenditure on gross domestic product, chain volume measures	15
1.3	Gross value added by industry at basic prices, chain volume measures	16
1.4	Income component of gross domestic product account.	18
1.5	National income account	19
1.6	National accounts ratios and indexes	20
1.7	All Australian governments: government finance statistics	21
1.8	All Australian governments: gfs balance sheet	21

RELATED PUBLICATIONS

Australian System of National Accounts, cat. no. 5204.0 – annual

Australian National Accounts: National Income, Expenditure and Product, cat. no. 5206.0 – quarterly

Balance of Payments and International Investment Position, Australia, cat. no. 5302.0

Government Finance Statistics, Australia, cat. no. 5512.0

TABLE 1.1 GDP AND OTHER SELECTED AGGREGATES
Chain Volume Measures, Reference Year 2002-03

<i>Period</i>	GDP	<i>Real gross domestic income</i>	<i>Real net national disposable income</i>	<i>Domestic final demand</i>	<i>Non-farm GDP</i>	<i>Gross national expenditure</i>
ANNUAL (\$MILLION)						
1982-1983	372,747	365,551	na	389,622	363,366	381,902
1983-1984	390,536	386,969	na	401,733	378,426	401,253
1984-1985	411,197	405,281	na	420,117	398,576	418,641
1985-1986	428,848	417,119	348,590	437,434	416,997	434,226
1986-1987	438,925	422,838	351,513	442,296	426,456	435,127
1987-1988	462,456	451,465	375,353	461,303	450,681	457,794
1988-1989	481,171	480,111	397,151	487,554	468,757	488,335
1989-1990	499,144	498,228	411,707	503,681	484,519	506,642
1990-1991	498,554	492,662	400,549	495,635	482,038	490,841
1991-1992	499,818	491,400	399,900	497,759	484,195	491,905
1992-1993	518,070	505,536	413,454	511,600	501,344	509,197
1993-1994	538,254	522,438	426,564	526,350	520,803	524,674
1994-1995	560,930	546,940	442,993	557,612	546,675	557,533
1995-1996	584,868	573,601	466,348	576,782	566,553	574,846
1996-1997	607,035	599,262	488,727	598,229	586,690	596,269
1997-1998	634,109	626,174	512,342	632,075	614,426	630,052
1998-1999	667,780	652,827	533,781	663,759	645,388	667,188
1999-2000	692,889	683,247	559,845	695,890	668,297	697,930
2000-2001	707,140	701,831	574,070	698,462	682,743	699,965
2001-2002	734,575	731,803	596,837	729,783	709,069	731,919
2002-2003	758,147	758,147	615,971	774,853	739,072	777,026
2003-2004	788,629	799,174	651,361	818,303	764,125	824,168
SEASONALLY ADJUSTED (\$MILLION)						
1994-1995						
December	139,502	136,268	110,251	138,520	136,226	138,392
March	140,292	137,077	110,323	139,781	137,291	139,335
June	141,907	138,400	112,989	141,631	138,249	142,322
1995-1996						
September	144,161	140,909	114,519	141,723	139,884	141,779
December	145,133	141,970	114,791	142,821	140,202	142,110
March	147,400	144,650	117,515	145,588	142,841	144,509
June	148,174	146,072	119,523	146,649	143,627	146,449
1996-1997						
September	149,797	147,726	120,233	146,988	144,589	148,054
December	150,833	148,730	121,376	147,557	144,836	148,832
March	151,628	149,584	121,928	150,689	147,226	148,938
June	154,778	153,222	125,190	152,995	150,039	150,445
1997-1998						
September	155,347	153,917	125,715	154,668	150,319	152,776
December	157,461	155,751	127,302	157,771	152,516	156,461
March	159,878	157,542	128,803	159,102	154,895	160,346
June	161,423	158,963	130,523	160,534	156,696	160,469
1998-1999						
September	163,934	160,525	131,034	163,302	158,800	163,509
December	166,790	162,703	133,198	165,154	160,521	165,379
March	167,744	164,087	134,236	166,708	162,722	167,751
June	169,312	165,512	135,314	168,595	163,346	170,549
1999-2000						
September	170,390	167,060	136,915	171,075	163,819	172,648
December	172,762	170,056	139,558	174,012	167,295	174,445
March	173,642	171,942	140,709	174,664	167,526	174,377
June	176,094	174,188	142,663	176,139	169,658	176,459
2000-2001						
September	176,640	175,372	143,890	175,537	170,616	175,868
December	175,367	173,935	142,098	172,709	169,448	173,929
March	176,534	175,172	143,350	174,273	170,521	174,071
June	178,599	177,352	144,732	175,944	172,159	176,096
2001-2002						
September	180,900	180,055	146,993	177,866	175,232	177,939
December	182,948	181,843	148,277	180,752	176,824	181,460
March	184,185	183,911	150,008	183,256	177,435	184,255
June	186,542	185,993	151,558	187,909	179,578	188,265
2002-2003						
September	188,114	187,738	152,724	190,188	182,179	189,466
December	188,829	188,771	153,333	194,039	183,708	193,705
March	190,260	190,462	154,719	194,492	186,040	195,628
June	190,943	191,176	155,194	196,134	187,146	198,227
2003-2004						
September	194,165	195,013	158,911	199,884	188,687	201,960
December	197,012	198,823	161,382	204,592	190,822	204,929
March	197,957	201,209	164,585	205,798	191,317	207,770
June	199,495	203,752	166,484	208,027	193,298	209,160
2004-2005						
September	200,081	205,150	166,902	210,166	193,848	210,721

Source: Australian National Accounts: National Income, Expenditure and Product, cat. no. 5206.0.

TABLE 1.2 EXPENDITURE ON GROSS DOMESTIC PRODUCT
Chain Volume Measures, Reference Year 2002-03

Period	Final consumption expenditure		Gross fixed capital formation			Exports of goods and services	Imports of goods and services	Statistical discrepancy	GDP	
	Household	Government	Private	Public corporations	General government					Change in inventories
ANNUAL (\$ MILLION)										
1982-1983	240,884	73,362	53,920	11,945	7,664	-3,014	40,202	44,757	-4,312	372,747
1983-1984	245,294	76,992	55,594	12,603	8,285	2,151	43,283	47,467	-2,832	390,536
1984-1985	250,455	82,762	62,532	12,608	9,481	2,300	49,950	55,290	-3,662	411,197
1985-1986	261,703	86,215	64,825	13,838	10,104	1,086	51,846	55,160	-5,816	428,848
1986-1987	264,477	88,942	64,526	13,527	10,399	-2,130	57,350	52,552	-7,652	438,925
1987-1988	273,171	91,764	74,256	11,542	9,692	1,040	62,529	58,383	-5,462	462,456
1988-1989	285,669	94,216	84,219	11,738	9,568	4,543	63,521	72,559	134	481,171
1989-1990	299,577	96,347	81,367	14,209	10,755	6,399	66,655	76,556	676	499,144
1990-1991	301,546	99,627	72,220	12,835	10,689	-1,143	74,438	72,180	1,629	498,554
1991-1992	307,634	101,659	67,736	12,586	10,626	-2,612	81,149	74,811	-2,615	499,818
1992-1993	313,348	103,464	74,259	11,193	11,393	871	86,561	79,516	-2,379	518,070
1993-1994	320,606	104,239	81,317	10,413	11,445	1,256	94,970	84,842	-738	538,254
1994-1995	336,339	107,618	89,896	12,444	12,264	3,187	99,593	98,864	0	560,930
1995-1996	349,122	112,114	93,085	11,743	12,020	-274	109,784	102,852	0	584,868
1996-1997	359,245	113,847	102,820	9,966	13,129	-822	121,290	113,064	0	607,035
1997-1998	376,502	118,261	116,761	8,357	12,812	-48	125,771	124,057	0	634,109
1998-1999	394,678	123,174	120,872	12,020	13,443	5,453	128,333	130,046	0	667,780
1999-2000	410,685	126,921	133,238	9,266	15,848	3,773	140,636	146,762	0	692,889
2000-2001	422,800	129,027	122,144	8,893	16,203	1,396	151,061	145,126	0	707,140
2001-2002	435,762	131,724	135,273	10,091	17,188	1,696	149,230	147,855	0	734,575
2002-2003	453,202	136,848	156,671	10,781	17,350	2,173	148,293	167,169	0	758,147
2003-2004	478,617	142,265	167,759	11,250	18,412	5,865	150,599	187,772	1,634	788,629
SEASONALLY ADJUSTED (\$ MILLION)										
1994-1995										
December	83,347	26,515	22,501	3,104	3,223	751	24,842	24,898	621	139,502
March	84,585	26,795	22,681	3,104	2,882	438	25,211	25,231	440	140,292
June	85,697	27,503	22,746	2,954	3,052	1,476	25,056	24,973	-1,195	141,907
1995-1996										
September	86,121	27,144	22,747	2,967	3,056	591	26,333	24,680	-105	144,161
December	86,837	28,094	22,473	2,870	2,975	-205	26,595	24,934	539	145,133
March	87,577	28,590	23,519	3,030	3,157	-625	28,271	26,146	-3	147,400
June	88,587	28,285	24,345	2,876	2,832	103	28,586	27,092	-431	148,174
1996-1997										
September	88,648	28,405	24,488	2,489	3,232	1,233	28,215	26,831	-352	149,797
December	89,101	28,117	24,611	2,761	3,191	1,337	29,104	28,061	369	150,833
March	90,266	28,628	25,447	3,077	3,390	-1,504	30,304	28,195	-60	151,628
June	91,230	28,698	28,274	1,638	3,315	-2,226	33,667	29,977	42	154,778
1997-1998										
September	92,637	29,299	27,385	2,631	2,899	-1,431	31,732	30,698	979	155,347
December	93,911	29,747	27,918	2,736	3,581	-806	31,219	30,560	-261	157,461
March	94,309	29,432	31,784	294	3,456	1,676	30,881	31,212	-739	159,878
June	95,645	29,783	29,674	2,695	2,876	456	31,938	31,586	21	161,423
1998-1999										
September	97,031	30,600	29,694	2,984	3,124	700	31,578	31,651	-99	163,934
December	97,920	30,656	30,213	2,921	3,524	741	32,580	31,979	184	166,790
March	99,527	30,836	29,827	3,074	3,563	1,554	31,832	32,918	539	167,344
June	100,201	31,082	31,138	3,042	3,232	2,472	32,342	33,498	-624	169,312
1999-2000										
September	101,408	31,109	31,693	2,808	4,070	2,089	33,457	35,571	-501	170,390
December	102,732	31,534	34,695	1,213	3,936	953	35,062	35,997	-1,106	172,762
March	102,922	32,062	32,277	3,168	4,181	193	35,668	37,699	1,149	173,642
June	103,623	32,216	34,573	2,077	3,661	691	36,449	37,495	458	176,094
2000-2001										
September	105,081	32,343	32,204	1,971	4,029	453	38,063	37,410	-108	176,640
December	104,948	32,374	29,238	2,339	4,001	1,228	37,331	36,261	90	175,367
March	106,055	32,110	30,067	2,107	4,113	-210	37,588	35,952	508	176,534
June	106,716	32,200	30,634	2,476	4,059	88	38,079	35,502	-491	178,599
2001-2002										
September	107,190	32,755	31,863	2,130	4,069	-100	37,658	35,213	32	180,900
December	108,115	32,604	32,949	2,530	4,612	479	36,610	36,002	524	182,948
March	109,482	32,909	33,769	2,633	4,520	729	37,267	37,604	4	184,185
June	110,974	33,456	36,692	2,798	3,987	108	37,695	39,037	-559	186,542
2002-2003										
September	111,952	33,550	37,707	2,245	4,737	-758	37,396	39,570	693	188,114
December	112,629	34,291	39,898	2,745	4,442	-310	37,758	42,210	-399	188,829
March	113,550	34,309	39,610	2,820	4,204	1,152	37,484	42,432	-413	190,260
June	115,071	34,697	39,456	2,971	3,967	2,090	35,655	42,957	120	190,943
2003-2004										
September	116,857	35,131	40,875	2,330	4,690	2,077	36,140	43,951	16	194,165
December	119,169	35,618	42,149	3,128	4,528	336	37,524	45,696	255	197,012
March	120,724	35,699	41,849	2,827	4,699	1,972	37,876	48,653	964	197,957
June	121,865	35,817	42,885	2,965	4,495	1,134	39,060	49,472	748	199,495
2004-2005										
September	123,160	36,349	42,782	3,117	4,759	555	37,821	49,886	1,425	200,081

Source: Australian National Accounts: National Income, Expenditure and Product, cat. no. 5206.0.

**TABLE 1.3 GROSS VALUE ADDED BY INDUSTRY AT BASIC PRICES(a)
Chain Volume Measures, Reference year 2002-03**

Period	Agriculture, forestry and fishing	Mining	Manufac- turing	Electricity, gas and water supply	Construc- tion	Wholesale trade	Retail trade	Accom- modation cafes and restauro- rants	Transport and storage	Communi- cation services
ANNUAL (\$ MILLION)										
1982-1983	12,488	12,593	53,918	10,090	22,466	19,952	21,242	7,926	16,610	4,367
1983-1984	17,895	13,668	54,736	10,513	22,524	20,767	22,034	8,056	17,447	4,627
1984-1985	17,931	15,574	57,532	11,165	24,466	21,912	23,354	8,234	18,865	4,986
1985-1986	17,447	17,208	57,899	11,593	25,841	21,745	23,749	8,594	20,022	5,410
1986-1987	17,552	16,251	59,483	11,854	25,068	21,429	23,178	8,875	20,394	5,820
1987-1988	17,069	19,103	63,450	12,462	27,056	23,089	23,786	9,481	21,282	6,332
1988-1989	17,407	20,060	67,105	13,045	29,813	25,561	24,652	10,023	22,225	6,853
1989-1990	18,827	22,221	66,314	13,714	30,497	26,086	25,448	10,432	22,738	7,660
1990-1991	20,065	23,632	64,854	14,005	28,510	23,831	25,000	10,249	22,953	8,082
1991-1992	18,575	24,788	62,930	14,171	26,111	23,514	25,897	10,314	23,563	8,665
1992-1993	19,814	24,937	64,274	14,433	27,584	23,703	26,189	10,207	23,680	9,678
1993-1994	20,540	25,378	67,141	14,941	29,344	25,533	27,016	10,897	25,039	10,572
1994-1995	17,013	27,125	68,567	15,349	30,834	28,348	28,371	11,828	26,569	11,822
1995-1996	21,009	29,213	70,111	15,567	31,298	30,130	29,496	11,732	28,759	12,974
1996-1997	22,729	29,692	71,547	15,512	32,073	31,760	31,006	12,367	30,004	14,308
1997-1998	22,529	30,672	73,881	16,062	35,302	33,703	32,065	12,751	30,539	15,841
1998-1999	24,801	30,544	75,345	16,322	38,426	34,872	33,784	13,848	31,346	17,564
1999-2000	25,782	32,269	76,009	16,652	40,788	36,616	35,237	14,537	32,623	18,439
2000-2001	26,893	34,670	77,991	16,910	35,142	36,509	35,832	15,090	34,261	18,587
2001-2002	27,772	34,561	80,022	16,806	39,312	37,508	37,680	14,893	35,568	19,142
2002-2003	21,164	34,272	82,462	16,961	45,668	39,282	39,403	15,456	37,389	20,351
2003-2004	26,802	33,030	83,376	17,117	48,680	42,383	42,326	16,464	39,185	20,963
SEASONALLY ADJUSTED (\$ MILLION)										
1994-1995										
December	4,085	6,721	17,272	3,828	7,775	7,020	7,071	2,956	6,647	2,891
March	3,982	6,814	17,075	3,844	7,676	7,112	7,134	2,961	6,643	3,003
June	4,340	6,823	16,913	3,860	7,691	7,322	7,247	2,957	6,756	3,098
1995-1996										
September	4,858	7,070	17,211	3,903	7,907	7,295	7,208	2,924	6,990	3,143
December	5,303	7,179	17,452	3,886	7,929	7,477	7,356	2,912	7,113	3,179
March	5,383	7,399	17,838	3,880	7,714	7,797	7,432	2,934	7,315	3,292
June	5,465	7,565	17,610	3,899	7,747	7,562	7,500	2,962	7,341	3,360
1996-1997										
September	5,708	7,422	17,738	3,858	8,077	7,684	7,574	2,988	7,381	3,436
December	5,987	7,506	17,817	3,847	7,915	7,873	7,734	3,053	7,549	3,522
March	5,441	7,267	17,866	3,889	8,000	7,950	7,870	3,160	7,487	3,604
June	5,593	7,497	18,127	3,918	8,081	8,254	7,828	3,166	7,587	3,745
1997-1998										
September	5,639	7,562	18,325	3,952	8,219	8,412	7,908	3,197	7,626	3,845
December	5,604	7,758	18,445	4,032	8,597	8,321	8,027	3,197	7,647	3,928
March	5,658	7,728	18,451	4,043	9,303	8,408	8,053	3,123	7,593	4,000
June	5,628	7,624	18,660	4,035	9,182	8,562	8,078	3,233	7,673	4,067
1998-1999										
September	5,928	7,638	18,780	4,040	9,419	8,589	8,194	3,326	7,942	4,169
December	6,478	7,331	19,058	4,081	9,722	8,707	8,391	3,407	7,968	4,318
March	6,022	7,930	18,996	4,099	9,603	8,789	8,601	3,508	7,676	4,515
June	6,374	7,644	18,511	4,102	9,682	8,787	8,598	3,606	7,760	4,562
1999-2000										
September	6,545	7,829	18,514	4,107	9,945	8,906	8,670	3,576	7,945	4,518
December	6,133	7,961	18,635	4,119	10,035	9,157	8,895	3,644	8,107	4,605
March	6,428	8,109	19,293	4,175	10,235	9,248	8,732	3,661	8,182	4,634
June	6,675	8,370	19,566	4,251	10,573	9,304	8,939	3,657	8,388	4,682
2000-2001										
September	6,588	8,484	19,644	4,244	9,189	9,220	8,753	3,704	8,453	4,658
December	6,580	8,621	19,593	4,234	8,358	9,061	8,931	3,743	8,462	4,613
March	6,708	8,824	19,167	4,246	8,611	9,062	9,048	3,821	8,596	4,630
June	7,018	8,742	19,587	4,185	8,985	9,166	9,100	3,822	8,750	4,686
2001-2002										
September	6,872	8,683	19,491	4,147	9,333	9,060	9,150	3,811	8,768	4,706
December	7,076	8,636	19,966	4,224	9,651	9,531	9,351	3,680	8,759	4,721
March	7,082	8,778	20,210	4,205	9,795	9,424	9,544	3,670	8,935	4,827
June	6,742	8,464	20,355	4,228	10,533	9,493	9,636	3,732	9,106	4,888
2002-2003										
September	5,829	8,546	20,373	4,278	11,173	9,801	9,701	3,809	9,426	4,975
December	5,325	8,645	20,494	4,295	11,479	9,741	9,779	3,833	9,489	5,081
March	4,972	8,621	20,921	4,201	11,550	9,821	9,868	3,863	9,421	5,150
June	5,038	8,460	20,674	4,186	11,466	9,919	10,054	3,951	9,053	5,145
2003-2004										
September	6,027	8,394	20,622	4,234	11,671	10,231	10,347	4,046	9,309	5,187
December	6,766	8,391	20,877	4,212	12,236	10,464	10,513	4,151	9,749	5,204
March	7,232	7,976	20,991	4,273	12,318	10,876	10,669	4,155	9,992	5,269
June	6,779	8,268	21,053	4,368	12,455	10,784	10,821	4,110	10,135	5,303
2004-2005										
September	6,820	8,257	20,638	4,327	12,416	10,761	11,007	4,010	10,047	5,413

(a) Basic prices are the amounts received by producers, including the value of any subsidies or products, but before any taxes on products.
(b) GDP at purchaser's prices.

Source: Australian National Accounts: National Income, Expenditure and Product, cat. no. 5206.0.

TABLE 1.3 GROSS VALUE ADDED BY INDUSTRY AT BASIC PRICES(a)
Chain Volume Measures, Reference year 2002-03 – continued

Period	Finance and insurance	Property and business services	Government adminis- tration and defence	Edu- cation	Health and comm- unity services	Cultural and recre- ational services	Personal and other services	Owner- ship of dwellings	Gross value added at basic prices	Taxes less subsidies on products	Statistical discre- pancy	GDP(b)
ANNUAL (\$ MILLION)												
1982-1983	21,210	26,994	16,448	19,450	19,315	7,016	9,219	31,801	331,948	33,172	2,384	372,747
1983-1984	22,037	27,160	17,812	20,225	20,169	7,461	9,325	32,465	348,223	35,313	1,433	390,536
1984-1985	23,245	29,838	18,443	20,873	21,446	8,102	9,389	33,216	368,398	38,126	2,233	411,197
1985-1986	25,150	32,446	19,189	21,952	22,470	8,332	9,938	34,480	383,165	38,441	5,292	428,848
1986-1987	27,509	35,174	19,751	22,928	23,033	8,369	10,297	35,649	391,740	37,660	9,567	438,925
1987-1988	32,509	38,547	20,837	23,605	24,576	8,701	10,650	36,783	416,706	39,651	6,169	462,456
1988-1989	34,524	39,292	21,110	23,943	26,263	9,168	11,244	38,174	438,233	42,450	531	481,171
1989-1990	37,518	42,913	20,698	25,520	26,934	9,331	12,030	39,662	455,095	43,642	426	499,144
1990-1991	37,987	43,419	21,038	25,723	28,311	9,485	12,153	40,929	458,267	42,504	-2,354	498,554
1991-1992	36,532	42,586	21,949	26,128	28,888	9,707	12,011	42,087	456,793	42,372	491	499,818
1992-1993	37,349	46,334	22,481	28,038	29,481	9,835	12,236	43,439	473,545	43,641	609	518,070
1993-1994	37,906	47,595	23,417	28,293	30,637	10,067	12,345	44,997	491,766	45,697	592	538,254
1994-1995	40,174	50,673	24,394	28,472	31,984	10,627	13,120	46,737	512,335	49,995	0	560,930
1995-1996	41,537	52,308	24,370	29,142	33,812	10,612	13,733	47,971	534,526	51,473	0	584,868
1996-1997	42,334	55,689	25,359	29,869	34,662	10,787	14,209	50,764	554,776	52,750	0	607,035
1997-1998	44,057	59,525	25,161	30,522	35,858	11,403	14,882	52,593	577,937	56,713	0	634,109
1998-1999	49,435	64,649	26,540	31,296	36,821	11,802	15,501	55,191	608,397	59,712	0	667,780
1999-2000	52,603	68,396	27,017	31,667	38,522	12,120	15,549	57,228	632,140	60,998	0	692,889
2000-2001	53,734	73,029	27,634	32,228	40,319	12,973	16,482	59,407	647,480	59,709	0	707,140
2001-2002	55,473	76,755	28,821	32,675	42,359	13,039	17,143	61,409	670,813	63,739	0	734,575
2002-2003	57,963	79,390	29,634	33,144	43,957	13,160	17,494	63,860	691,010	67,137	0	758,147
2003-2004	60,725	82,167	30,121	33,543	45,432	13,723	17,743	66,504	720,284	69,451	-1,106	788,629
SEASONALLY ADJUSTED (\$ MILLION)												
1994-1995												
December	10,039	12,465	6,069	7,095	7,944	2,653	3,255	11,656	127,536	12,338	-105	139,502
March	10,134	12,794	6,036	7,134	8,067	2,680	3,325	11,740	128,239	12,532	-153	140,292
June	10,152	12,820	6,027	7,180	8,001	2,672	3,355	11,794	129,134	12,730	395	141,907
1995-1996												
September	10,282	12,891	5,971	7,219	8,212	2,635	3,370	11,825	131,101	12,669	717	144,161
December	10,392	13,123	6,108	7,262	8,364	2,634	3,417	11,902	133,193	12,847	-600	145,133
March	10,442	12,997	6,113	7,307	8,490	2,668	3,475	12,029	134,719	12,975	-21	147,400
June	10,421	13,297	6,177	7,354	8,745	2,675	3,471	12,215	135,513	12,982	-96	148,174
1996-1997												
September	10,481	13,401	6,242	7,407	8,745	2,682	3,503	12,454	136,857	13,016	94	149,797
December	10,531	13,601	6,326	7,449	8,691	2,688	3,525	12,644	138,271	13,173	-486	150,833
March	10,592	14,257	6,409	7,488	8,502	2,685	3,570	12,787	138,832	12,933	-43	151,628
June	10,730	14,430	6,383	7,525	8,724	2,732	3,611	12,879	140,816	13,628	436	154,778
1997-1998												
September	10,712	14,833	6,272	7,562	8,938	2,800	3,666	12,956	142,512	13,981	-1,013	155,347
December	10,846	14,723	6,218	7,604	9,110	2,840	3,699	13,067	143,800	14,139	-334	157,461
March	11,176	14,792	6,328	7,652	8,836	2,859	3,725	13,203	145,106	14,001	899	159,878
June	11,323	15,176	6,343	7,704	8,973	2,904	3,792	13,367	146,518	14,592	447	161,423
1998-1999												
September	11,820	15,506	6,517	7,762	9,125	2,941	3,828	13,541	149,201	14,674	150	163,930
December	12,194	16,082	6,668	7,812	9,057	2,988	3,846	13,744	151,984	14,772	104	166,794
March	12,572	16,349	6,669	7,849	9,267	2,945	3,855	13,894	153,218	15,137	-526	167,744
June	12,850	16,712	6,687	7,873	9,372	2,927	3,972	14,012	153,994	15,130	272	169,312
1999-2000												
September	12,929	16,756	6,692	7,883	9,482	2,976	3,971	14,103	155,296	15,263	-83	170,390
December	13,205	17,130	6,741	7,901	9,614	3,000	3,926	14,225	157,102	15,326	404	172,762
March	13,186	17,088	6,774	7,926	9,713	3,070	3,862	14,360	158,746	15,246	-298	173,642
June	13,284	17,422	6,810	7,957	9,713	3,075	3,789	14,540	160,996	15,163	-23	176,094
2000-2001												
September	13,369	17,964	6,844	8,005	9,673	3,514	3,896	14,694	160,845	14,992	831	176,640
December	13,340	18,101	6,852	8,043	9,863	3,123	4,066	14,808	160,357	14,656	363	175,367
March	13,481	18,273	7,018	8,076	10,334	3,143	4,196	14,902	162,071	15,020	-542	176,534
June	13,544	18,691	6,921	8,105	10,448	3,193	4,324	15,003	164,208	15,040	-652	178,599
2001-2002												
September	13,675	18,983	7,127	8,124	10,420	3,315	4,292	15,157	165,069	15,422	404	180,900
December	13,805	19,202	7,127	8,154	10,591	3,302	4,275	15,278	167,258	15,985	-300	182,948
March	13,905	19,230	7,236	8,183	10,542	3,216	4,309	15,413	168,471	16,109	-401	184,185
June	14,089	19,341	7,331	8,214	10,805	3,206	4,266	15,562	170,015	16,223	297	186,542
2002-2003												
September	14,252	19,649	7,374	8,246	10,966	3,293	4,380	15,727	171,858	16,412	-167	188,114
December	14,376	19,569	7,466	8,274	10,963	3,261	4,390	15,882	172,394	16,627	-199	188,829
March	14,600	20,060	7,381	8,300	10,998	3,252	4,359	16,042	173,365	16,805	88	190,260
June	14,735	20,111	7,413	8,324	11,030	3,353	4,365	16,210	173,393	17,293	277	190,943
2003-2004												
September	14,927	20,270	7,433	8,347	11,121	3,372	4,357	16,384	176,278	17,175	713	194,165
December	15,111	20,450	7,503	8,372	11,334	3,496	4,461	16,553	179,845	16,997	170	197,012
March	15,257	20,694	7,573	8,398	11,274	3,365	4,531	16,724	181,567	17,349	-960	197,957
June	15,509	20,734	7,618	8,424	11,512	3,498	4,541	16,897	182,810	17,389	-704	199,495
2004-2005												
September	15,679	21,169	7,668	8,451	11,713	3,604	4,489	17,068	183,536	17,759	-1,214	200,081

(a) Basic prices are the amounts received by producers, including the value of any subsidies or products, but before any taxes on products.
(b) GDP at purchaser's prices.

Source: Australian National Accounts: National Income, Expenditure and Product, cat. no. 5206.0.

TABLE 1.4 INCOME COMPONENT OF GROSS DOMESTIC PRODUCT

Period	Gross operating surplus and mixed income					GDP at factor cost	Taxes less subsidies on production and imports	Statistical discrepancy	GDP
	Compensation of employees	Private non-financial corporations	Public non-financial corporations	General government	Financial corporations				
ANNUAL (\$ MILLION)									
1982-1983	95,156	21,458	5,115	4,306	2,375	160,871	19,065	953	180,888
1983-1984	100,687	27,960	6,398	4,705	2,337	181,608	22,018	748	204,374
1984-1985	110,810	32,491	7,556	4,974	1,260	199,521	25,266	819	225,605
1985-1986	121,737	35,830	8,711	5,574	829	220,461	27,805	316	248,583
1986-1987	132,408	39,267	9,757	6,176	2,143	242,359	31,061	-1,153	272,266
1987-1988	145,522	45,222	13,119	6,669	4,059	275,173	35,870	-431	310,612
1988-1989	162,671	50,390	14,143	7,169	5,474	312,316	39,979	-472	351,823
1989-1990	182,626	55,309	14,886	7,879	3,207	342,620	43,076	-826	384,871
1990-1991	190,371	52,704	16,561	8,562	7,736	353,788	43,407	592	397,787
1991-1992	193,326	54,523	18,366	8,968	8,617	362,065	42,779	1,717	406,561
1992-1993	200,992	58,873	18,804	9,319	10,946	380,365	44,106	1,457	425,928
1993-1994	209,357	63,420	20,112	9,702	11,505	396,864	49,361	120	446,345
1994-1995	221,783	67,382	19,643	10,079	10,656	415,419	54,749	0	470,168
1995-1996	238,367	74,079	18,618	10,541	9,864	442,217	59,041	0	501,257
1996-1997	254,985	79,495	18,854	10,746	9,012	466,235	61,760	0	527,994
1997-1998	265,936	85,900	20,384	11,116	12,528	494,586	64,555	0	559,139
1998-1999	283,477	91,006	18,172	11,597	11,432	519,759	69,842	0	589,597
1999-2000	298,866	97,519	18,761	12,052	14,694	550,226	73,227	0	623,461
2000-2001	317,664	105,531	18,920	12,707	18,733	586,062	82,365	0	668,426
2001-2002	334,032	113,342	19,339	13,195	22,773	627,683	85,548	0	713,229
2002-2003	355,963	125,076	19,537	13,930	26,679	665,098	93,047	0	758,147
2003-2004	375,486	140,097	21,272	14,568	29,027	713,491	99,621	-484	812,627
SEASONALLY ADJUSTED (\$ MILLION)									
1994-1995									
December	54,885	16,884	5,118	2,505	2,689	103,669	13,672	-547	116,795
March	56,076	16,381	5,206	2,532	2,637	104,349	13,645	-389	117,605
June	56,740	16,959	4,640	2,561	2,588	105,306	13,959	461	119,726
1995-1996									
September	58,293	17,667	4,954	2,600	2,542	108,395	14,553	-847	122,102
December	59,620	17,786	4,646	2,629	2,493	110,118	14,613	-335	124,397
March	60,201	19,399	4,314	2,650	2,441	112,021	14,904	-389	126,536
June	61,090	19,361	4,631	2,663	2,388	113,130	14,962	68	128,160
1996-1997									
September	62,588	19,044	4,850	2,662	2,196	114,578	15,017	-93	129,501
December	63,566	20,086	4,310	2,675	2,143	116,215	15,042	-160	131,097
March	64,008	19,878	4,664	2,693	2,226	116,750	15,684	-128	132,307
June	65,235	20,499	4,982	2,716	2,447	119,778	16,095	-607	135,266
1997-1998									
September	65,120	21,099	4,927	2,741	2,947	121,303	15,630	-152	136,781
December	65,894	21,052	5,289	2,764	3,166	122,770	16,215	383	139,368
March	66,859	21,390	5,360	2,791	3,242	124,585	16,414	-227	140,772
June	68,154	22,331	4,793	2,821	3,173	126,504	16,254	-420	142,338
1998-1999									
September	69,760	22,454	4,494	2,855	2,849	128,046	16,957	62	145,065
December	70,500	23,187	4,480	2,885	2,781	129,881	17,481	-88	147,274
March	71,160	23,003	4,582	2,914	2,824	130,543	17,853	164	148,559
June	72,048	22,296	4,613	2,943	2,978	131,311	17,637	445	149,393
1999-2000									
September	72,662	22,372	4,470	2,964	3,335	132,279	18,522	536	151,337
December	74,085	23,800	4,712	2,993	3,538	135,720	17,976	604	154,300
March	75,454	25,387	4,816	3,027	3,775	139,911	18,140	-759	157,293
June	76,529	26,237	4,798	3,068	4,046	142,518	18,370	-269	160,619
2000-2001									
September	77,771	28,029	4,872	3,120	4,305	146,461	18,810	-314	164,957
December	78,869	25,614	4,857	3,161	4,557	144,689	20,442	5	165,136
March	79,744	26,209	4,404	3,197	4,809	146,301	21,450	405	168,156
June	81,329	25,566	4,809	3,228	5,062	148,622	21,866	1,272	171,760
2001-2002									
September	81,999	27,102	4,918	3,245	5,319	153,212	21,463	-609	174,067
December	82,880	28,203	4,950	3,276	5,571	156,217	21,113	-610	176,720
March	84,047	28,988	4,675	3,314	5,820	158,141	21,454	-59	179,537
June	85,434	29,157	4,790	3,360	6,063	160,724	21,815	-81	182,458
2002-2003									
September	87,283	30,967	4,826	3,417	6,352	163,464	23,039	-580	185,924
December	88,101	30,732	4,867	3,462	6,596	164,917	22,811	732	188,461
March	89,728	31,637	5,055	3,505	6,792	167,497	23,425	570	191,493
June	90,914	31,736	4,803	3,545	6,939	169,154	23,927	-144	192,936
2003-2004									
September	91,767	33,430	5,265	3,579	7,033	173,167	24,495	-549	197,113
December	92,899	35,465	5,293	3,619	7,179	177,789	24,817	-307	202,299
March	94,713	34,699	5,306	3,662	7,330	179,385	25,367	81	204,834
June	96,168	36,653	5,411	3,708	7,485	183,302	24,720	18	208,040
2004-2005									
September	97,473	36,588	5,402	3,755	7,674	185,442	25,727	-157	211,012

Source: Australian National Accounts: National Income, Expenditure and Product, cat. no. 5206.0.

TABLE 1.5 NATIONAL INCOME ACCOUNT

Period	Compensation of employees	Gross operating surplus and mixed income	Taxes less subsidies on production and imports	Net primary income from non-residents	Net secondary income from non-residents	Gross disposable income	Final consumption expenditure	Consumption of fixed capital	Net saving (a)
ANNUAL (\$ MILLION)									
1982-1983	95,156	64,479	19,065	-2,353	-466	177,117	144,015	28,264	4,838
1983-1984	100,687	79,563	22,018	-4,189	-373	199,064	158,076	31,781	9,207
1984-1985	110,810	87,299	25,266	-5,814	-418	218,555	173,505	34,668	10,382
1985-1986	121,737	97,027	27,805	-6,853	-384	241,029	194,215	39,421	7,393
1986-1987	132,408	108,214	31,061	-7,821	-6	265,593	212,870	45,096	7,627
1987-1988	145,522	127,655	35,870	-9,242	40	301,841	235,668	51,340	14,833
1988-1989	162,671	147,365	39,979	-12,173	130	340,252	260,547	58,019	21,687
1989-1990	182,626	157,449	43,076	-15,244	378	370,830	287,243	61,184	22,403
1990-1991	190,371	161,065	43,407	-17,224	453	380,424	308,272	63,963	8,189
1991-1992	193,326	166,509	42,779	-14,054	-6	390,784	324,922	66,213	-351
1992-1993	200,992	177,089	44,106	-12,683	-222	411,566	338,198	69,397	3,971
1993-1994	209,357	185,062	49,361	-13,534	-132	432,559	349,573	73,461	9,525
1994-1995	221,783	190,969	54,749	-18,117	-323	451,728	369,427	76,057	6,244
1995-1996	238,367	201,117	59,041	-19,533	64	481,789	392,455	78,468	10,866
1996-1997	254,985	208,267	61,760	-19,151	-21	508,823	408,845	80,227	19,751
1997-1998	265,936	225,674	64,555	-18,091	22	541,072	434,341	85,812	20,920
1998-1999	283,477	233,149	69,842	-18,430	-749	570,422	460,364	90,715	19,343
1999-2000	298,866	248,110	73,227	-18,249	218	605,422	485,651	97,325	22,446
2000-2001	317,664	265,038	82,365	-18,702	32	649,757	521,442	105,085	23,230
2001-2002	334,032	290,284	85,548	-19,300	-17	693,914	552,154	113,593	28,167
2002-2003	355,963	305,909	93,047	-21,458	-214	736,473	590,050	119,407	27,015
2003-2004	375,486	334,417	99,621	-23,376	-269	789,467	630,994	125,982	32,490
SEASONALLY ADJUSTED (\$ MILLION)									
1994-1995									
December	54,885	48,130	13,672	-4,684	-18	112,688	90,997	18,939	2,752
March	56,076	47,578	13,645	-5,090	-76	112,852	92,520	19,096	1,236
June	56,740	47,898	13,959	-3,863	-122	115,327	95,276	19,245	806
1995-1996									
September	58,293	49,442	14,553	-4,766	49	118,230	95,310	19,411	3,509
December	59,620	49,810	14,613	-5,250	0	119,414	97,678	19,562	2,174
March	60,201	51,134	14,904	-5,178	40	121,804	99,079	19,692	3,033
June	61,090	51,340	14,962	-4,440	-25	123,674	100,228	19,803	3,643
1996-1997									
September	62,588	51,254	15,017	-5,034	65	124,614	100,698	19,772	4,144
December	63,566	51,925	15,042	-4,644	39	126,597	101,234	19,882	5,481
March	64,008	51,987	15,684	-4,654	-50	127,746	103,043	20,112	4,591
June	65,235	53,775	16,095	-4,754	-75	131,098	104,039	20,461	6,598
1997-1998									
September	65,120	55,467	15,630	-4,638	7	132,282	106,668	20,950	4,664
December	65,894	56,103	16,215	-4,673	75	134,340	108,561	21,299	4,480
March	66,859	56,973	16,414	-4,627	-40	136,345	108,653	21,628	6,064
June	68,154	57,617	16,254	-4,211	-20	138,586	110,358	21,935	6,293
1998-1999									
September	69,760	57,499	16,957	-4,705	-238	140,029	113,487	22,166	4,376
December	70,500	58,590	17,481	-4,543	-161	142,603	114,263	22,472	5,868
March	71,160	58,573	17,853	-4,670	-115	143,624	115,998	22,832	4,794
June	72,048	58,434	17,637	-4,552	-235	144,232	116,770	23,245	4,217
1999-2000									
September	72,662	58,822	18,522	-4,354	156	146,568	118,347	23,675	4,546
December	74,085	60,836	17,976	-4,344	149	149,477	120,494	24,089	4,894
March	75,454	63,641	18,140	-4,623	0	153,428	122,093	24,537	6,798
June	76,529	65,152	18,370	-4,681	-87	156,185	124,146	25,024	7,014
2000-2001									
September	77,771	67,867	18,810	-4,649	31	160,612	127,958	25,522	7,132
December	78,869	64,993	20,442	-4,739	-26	160,355	129,203	26,007	5,145
March	79,744	65,712	21,450	-4,550	77	163,266	131,226	26,514	5,526
June	81,329	66,429	21,866	-4,881	-50	165,617	133,284	27,042	5,291
2001-2002									
September	81,999	70,335	21,463	-4,764	49	169,913	134,685	27,686	7,543
December	82,880	72,455	21,113	-4,820	-38	172,482	136,526	28,217	7,739
March	84,047	73,273	21,454	-4,819	35	174,787	139,156	28,665	6,966
June	85,434	74,506	21,815	-4,983	-63	177,551	142,109	29,025	6,417
2002-2003									
September	87,283	75,393	23,039	-5,227	6	181,230	144,133	29,285	7,812
December	88,101	76,022	22,811	-5,335	-90	182,328	146,604	29,648	6,076
March	89,728	76,959	23,425	-5,418	-11	185,464	148,786	30,034	6,644
June	90,914	77,408	23,927	-5,403	-119	187,617	150,750	30,440	6,427
2003-2004									
September	91,767	80,545	24,495	-5,421	37	192,224	153,302	30,820	8,101
December	92,899	84,006	24,817	-6,281	-142	196,215	156,982	31,232	8,001
March	94,713	83,760	25,367	-5,579	-73	199,065	159,026	31,701	8,338
June	96,168	86,197	24,720	-6,213	-91	201,774	161,006	32,229	8,539
2004-2005									
September	97,473	87,096	25,727	-7,184	-57	203,868	163,974	33,085	6,809

(a) Saving derived as a balancing item.

Source: Australian National Accounts: National Income, Expenditure and Product, cat. no. 5206.0.

TABLE 1.6 NATIONAL ACCOUNTS RATIOS AND INDEXES

Period	Ratios (per cent)						Indexes of gross product per hour worked and GDP data per capita (2002-03 = 100.0)(a)		
	Private final demand to total domestic demand	Private non-farm inventories to sales (b)	Household savings ratio	Corporate gross operating surplus to GDPfc (c)	Compen- sation of employees to GDPfc (c)	Interest payable to household disposable income (d)	GDP per hour worked	Market sector gross product per hour worked(e)	GDP per capita
ANNUAL									
1982-1983	74.1	1.3	12.0	18.0	59.9	7.0	71.3	63.0	63.5
1983-1984	73.8	1.2	13.4	20.2	56.2	6.5	73.4	66.2	65.7
1984-1985	73.5	1.2	12.3	20.7	56.2	6.7	74.8	68.7	68.3
1985-1986	73.4	1.2	10.5	20.6	56.0	8.4	75.7	68.8	70.3
1986-1987	73.6	1.1	9.3	21.1	55.3	9.2	75.0	67.4	70.9
1987-1988	75.6	1.1	7.3	22.7	53.6	8.5	76.1	69.2	73.5
1988-1989	76.7	1.1	7.8	22.4	52.8	10.3	76.3	71.0	75.1
1989-1990	76.1	1.1	9.5	21.4	54.0	11.9	76.1	70.9	76.8
1990-1991	75.5	1.1	7.5	21.8	54.5	11.2	77.2	72.6	75.6
1991-1992	75.0	1.1	6.2	22.5	54.0	8.2	79.4	74.8	74.9
1992-1993	75.5	1.0	5.8	23.3	53.4	6.7	81.7	76.5	76.8
1993-1994	76.3	1.0	5.3	23.9	53.4	5.8	82.9	78.5	79.0
1994-1995	76.6	1.0	4.9	23.5	54.0	6.6	82.9	78.9	81.4
1995-1996	76.9	1.0	4.8	23.2	54.5	7.2	84.4	82.1	83.8
1996-1997	77.5	0.9	5.6	23.0	55.3	6.2	87.3	84.8	85.9
1997-1998	78.4	0.9	2.4	24.0	54.4	6.2	90.0	88.4	88.7
1998-1999	77.7	0.9	2.4	23.2	55.1	6.2	93.2	92.1	92.4
1999-2000	78.3	0.9	1.6	23.8	54.9	7.0	94.6	93.1	94.8
2000-2001	78.2	0.9	2.9	24.4	54.8	7.1	94.9	93.8	95.6
2001-2002	78.3	0.8	0.8	24.8	53.8	6.3	98.8	97.7	98.0
2002-2003	78.7	0.8	-2.9	25.8	54.0	7.2	100.0	100.0	100.0
2003-2004	78.8	0.8	-3.2	26.7	53.1	8.3	102.3	103.5	102.7
SEASONALLY ADJUSTED (UNLESS FOOTNOTED)									
1995-1996									
September	77.3	1.0	5.5	23.2	54.4	7.0	83.4	80.8	83.2
December	76.7	1.0	5.4	22.6	54.8	7.1	84.3	82.4	89.2
March	76.4	0.9	5.8	23.3	54.4	7.1	85.3	83.5	81.9
June	77.1	0.9	4.8	23.3	54.6	7.2	86.1	84.0	84.1
1996-1997									
September	77.1	1.0	6.5	22.8	55.3	6.9	86.4	84.1	84.7
December	77.3	1.0	6.4	22.8	55.3	6.5	86.8	84.3	92.3
March	77.1	0.9	5.5	22.9	55.5	5.9	87.5	85.1	82.7
June	78.4	0.9	5.2	23.3	55.1	5.7	88.4	86.2	87.1
1997-1998									
September	77.8	0.9	4.1	23.9	54.3	6.2	89.2	87.4	87.5
December	77.5	0.9	2.7	24.0	54.3	6.1	89.8	88.2	94.1
March	79.8	0.9	2.1	24.1	54.3	6.2	90.4	88.9	86.7
June	78.6	0.8	1.2	23.9	54.5	6.3	91.3	89.9	89.9
1998-1999									
September	77.5	0.8	3.7	23.3	55.1	6.2	92.2	91.2	91.2
December	77.6	0.9	1.9	23.4	54.9	6.3	93.1	92.3	98.2
March	77.7	0.9	0.8	23.3	55.1	6.2	93.6	92.6	90.2
June	78.2	0.9	2.5	22.8	55.5	6.2	93.8	92.4	93.0
1999-2000									
September	77.9	0.9	2.5	22.8	55.5	6.6	94.2	92.6	93.4
December	79.3	0.9	0.3	23.6	55.2	6.8	94.9	93.4	99.9
March	77.4	0.9	1.3	24.3	54.5	7.1	95.4	94.3	92.7
June	78.5	0.9	2.8	24.6	54.3	7.6	95.3	94.2	95.5
2000-2001									
September	78.6	0.9	4.2	25.4	53.7	7.2	94.7	93.6	95.8
December	77.9	0.9	2.4	24.2	55.1	7.4	94.5	93.5	100.1
March	78.3	0.9	0.7	24.2	55.1	7.2	95.1	94.5	93.1
June	78.2	0.9	4.0	23.8	55.3	6.5	96.3	95.8	95.4
2001-2002									
September	78.4	0.9	0.7	24.4	54.1	6.7	97.6	96.9	96.6
December	78.2	0.9	1.6	24.8	53.6	6.3	98.6	97.6	103.8
March	78.4	0.8	0.8	25.0	53.7	6.1	99.2	98.4	95.1
June	78.6	0.8	-0.1	24.9	53.6	6.4	99.6	99.2	98.8
2002-2003									
September	78.7	0.8	-2.4	25.8	53.9	7.0	99.7	99.7	99.9
December	78.7	0.8	-2.4	25.6	53.9	7.1	99.7	99.8	105.1
March	78.7	0.8	-3.7	26.0	54.1	7.3	99.9	99.9	97.2
June	78.7	0.8	-3.1	25.7	54.2	7.6	100.7	100.6	100.0
2003-2004									
September	78.9	0.8	-3.6	26.4	53.5	7.9	101.8	102.2	101.6
December	78.7	0.8	-4.4	27.0	52.7	8.2	102.6	103.8	109.1
March	78.8	0.8	-4.1	26.4	53.3	8.5	102.8	104.4	99.9
June	78.9	0.8	-0.8	27.0	53.0	8.4	102.7	104.4	102.7
2004-2005									
September	78.7	0.8	-1.9	26.8	53.0	8.7	102.5	104.1	103.0

(a) Trend data used instead of seasonally adjusted.

(b) Sales is defined as gross non-farm product plus imports of goods and services less changes in private non-farm inventories.

(c) Corporate gross operating surplus include private corporate trading enterprises plus financial enterprises less imputed bank service charge. GNPfc = Gross non-farm product at factor cost.

(d) Interest paid component contains original data.

(e) By convention, zero productivity growth is assumed for industries in the non-market sector, mainly government and some service industries. Therefore, a better indicator of productivity change is provided by the series showing market sector constant price gross product per hour worked.

Source: Australian National Accounts: National Income, Expenditure and Product, cat. no. 5206.0.

TABLE 1.7 ALL AUSTRALIAN GOVERNMENTS : GOVERNMENT FINANCE STATISTICS

Period	GFS Net Operating Balance				GFS Net lending(+)/borrowing(-)			
	General Government	Public non-financial corporations	Public financial corporations	Total public sector	General Government	Public non-financial	Public financial	Total public sector
	ANNUAL (\$ MILLION)							
1999-2000	17,901	2,097	-1,730	18,166	16,492	190	-1,740	14,700
2000-2001	7,722	2,960	786	10,982	4,850	1,853	784	6,975
2001-2002	-916	2,329	-830	1,196	-4,940	294	-857	-4,863
2002-2003	11,467	1,839	-697	12,736	8,425	-687	-754	7,100

Source: Government Finance Statistics, Australia, cat. no. 5512.0 and Public Finance Section.

**TABLE 1.8 ALL AUSTRALIAN GOVERNMENTS : GOVERNMENT FINANCE STATISTICS BALANCE SHEET
as at 30 June 2003**

	General Government		Public non-financial corporations		Public financial corporations		Total public sector	
	2001-02	2002-03	2001-02	2002-03	2001-02	2002-03	2001-02	2002-03
	(\$ MILLION)							
Total assets	709,866	764,530	215,480	241,144	191,518	202,074	856,840	917,872
Total liabilities	305,588	319,741	79,456	81,186	177,625	189,040	470,866	486,334
Shares and other contributed capital	0	0	184,915	202,469	13,892	13,034	30,595	29,259
GFS Net worth	404,276	444,790	-48,891	-42,511	0	0	355,378	402,279
Net debt	28,394	14,098	43,211	43,797	-28,338	-29,544	43,264	28,351

Source: Government Finance Statistics, Australia, cat. no. 5512.0 and Public Finance Section.

2

INTERNATIONAL ACCOUNTS

TABLES

2.1	Balance of payments, current account	24
2.2	Balance of payments, capital and financial account, net errors and omissions	25
2.3	International trade in goods and services, chain volume measures	26
2.4	International trade in goods and services	27
2.5	Goods credits by commodity group	28
2.6	Goods debits by commodity group	30
2.7	Services	32
2.8	Investment income	33
2.9	International investment position	34
2.10	International investment position by type of investment	35
2.11	Balance of payments and international investment position ratios.	37
2.12	Merchandise trade by selected countries and country groups	38
2.13	Merchandise trade shares by selected countries and country groups	40
2.14	Merchandise trade by selected countries of the Association of South East Asian Nations	42
2.15	Merchandise trade shares by selected countries of the Association of South East Asian Nations	44
2.16	Merchandise trade by selected member countries of the European Union	46
2.17	Merchandise trade shares by selected member countries of the European Union	48

RELATED PUBLICATIONS

Australian National Accounts : National Income, Expenditure and Product, cat. no. 5206.0

Balance of Payments and International Investment Position, Australia, cat. no. 5302.0

International Trade in Goods and Services, Australia, cat. no. 5368.0

TABLE 2.1 BALANCE OF PAYMENTS, CURRENT ACCOUNT

Period	Balance on current account	Balance on goods and services	Goods			Services	Income	Current transfers
			Goods	credits	Goods debits			
ANNUAL (\$ MILLION)(a)								
1982-1983	-6,854	-4,035	-821	21,226	-22,047	-3,214	-2,353	-466
1983-1984	-7,832	-3,270	171	23,968	-23,797	-3,441	-4,189	-373
1984-1985	-11,283	-5,051	-300	30,102	-30,402	-4,751	-5,814	-418
1985-1986	-15,488	-8,251	-3,561	32,492	-36,053	-4,690	-6,853	-384
1986-1987	-12,553	-4,726	-883	36,487	-37,370	-3,843	-7,821	-6
1987-1988	-11,540	-2,338	1,263	41,903	-40,640	-3,601	-9,242	40
1988-1989	-18,985	-6,942	-3,045	44,187	-47,232	-3,897	-12,173	130
1989-1990	-22,738	-7,872	-2,399	48,927	-51,326	-5,473	-15,244	378
1990-1991	-17,460	-689	2,887	52,568	-49,681	-3,576	-17,224	453
1991-1992	-13,249	811	3,958	55,427	-51,469	-3,147	-14,054	-6
1992-1993	-15,083	-2,178	700	60,634	-59,934	-2,878	-12,683	-222
1993-1994	-16,047	-2,381	-444	64,419	-64,863	-1,937	-13,534	-132
1994-1995	-28,440	-10,000	-8,216	67,101	-75,317	-1,784	-18,117	-323
1995-1996	-21,452	-1,983	-1,583	76,146	-77,729	-400	-19,533	64
1996-1997	-17,602	1,570	1,496	80,934	-79,438	74	-19,151	-21
1997-1998	-22,807	-4,738	-3,546	88,538	-92,084	-1,192	-18,091	22
1998-1999	-33,610	-14,431	-12,647	85,783	-98,430	-1,784	-18,430	-749
1999-2000	-32,620	-14,589	-13,145	97,665	-110,810	-1,444	-18,249	218
2000-2001	-18,021	649	-217	120,307	-120,524	866	-18,702	32
2001-2002	-20,550	-1,233	-852	121,090	-121,942	-381	-19,300	-17
2002-2003	-40,322	-18,639	-18,317	115,961	-134,278	-322	-21,469	-214
2003-2004	-47,427	-24,097	-23,688	109,190	-132,878	-409	-23,301	-29
SEASONALLY ADJUSTED (\$ MILLION)(b)								
1994-1995								
December	-7,081	-2,427	-2,117	16,400	-18,517	-310	-4,684	30
March	-7,608	-2,467	-1,950	17,235	-19,185	-517	-5,090	-51
June	-6,588	-2,650	-2,182	17,669	-19,851	-468	-3,863	-75
1995-1996								
September	-5,637	-919	-858	18,479	-19,337	-61	-4,766	48
December	-6,154	-837	-657	18,451	-19,108	-180	-5,250	-67
March	-5,258	-137	-129	19,682	-19,811	-8	-5,178	57
June	-4,607	-189	-45	19,429	-19,474	-144	-4,440	22
1996-1997								
September	-5,150	-169	-214	18,763	-18,977	45	-5,034	53
December	-5,190	-530	-590	19,076	-19,666	60	-4,644	-16
March	-4,250	439	366	20,049	-19,683	73	-4,654	-35
June	-2,710	2,065	2,125	22,952	-20,827	-60	-4,754	-21
1997-1998								
September	-4,780	-129	69	21,884	-21,815	-198	-4,638	-13
December	-5,329	-684	-328	22,229	-22,557	-356	-4,673	28
March	-6,842	-2,188	-1,926	21,622	-23,548	-262	-4,627	-27
June	-5,913	-1,741	-1,349	22,947	-24,296	-392	-4,211	39
1998-1999								
September	-8,074	-3,100	-2,553	22,501	-25,054	-547	-4,705	-269
December	-7,785	-3,026	-2,482	22,029	-24,511	-544	-4,543	-216
March	-8,925	-4,153	-3,640	20,973	-24,613	-513	-4,670	-102
June	-8,945	-4,229	-4,037	20,247	-24,284	-192	-4,552	-164
1999-2000								
September	-9,051	-4,818	-4,363	21,655	-26,018	-455	-4,354	121
December	-7,543	-3,323	-3,111	23,832	-26,943	-212	-4,344	124
March	-8,176	-3,553	-3,138	25,108	-28,246	-415	-4,623	0
June	-7,641	-2,937	-2,654	27,118	-29,772	-283	-4,681	-23
2000-2001								
September	-5,326	-667	-2,002	28,053	-30,055	1,335	-4,649	-10
December	-5,129	-353	-279	30,226	-30,505	-74	-4,739	-37
March	-4,151	334	630	30,232	-29,602	-296	-4,550	65
June	-3,381	1,490	1,510	31,837	-30,327	-20	-4,881	10
2001-2002								
September	-3,043	1,719	1,778	31,151	-29,373	-59	-4,764	2
December	-5,308	-460	-420	29,919	-30,339	-40	-4,820	-28
March	-5,494	-686	-615	30,188	-30,803	-71	-4,819	11
June	-6,944	-1,956	-1,731	29,719	-31,450	-225	-4,983	-5
2002-2003								
September	-7,956	-2,682	-2,569	29,718	-32,287	-113	-5,227	-47
December	-10,086	-4,685	-4,761	29,863	-34,624	76	-5,335	-66
March	-10,315	-4,856	-4,772	29,458	-34,230	-84	-5,418	-41
June	-12,213	-6,749	-6,421	26,730	-33,151	-328	-5,403	-61
2003-2004								
September	-11,864	-6,425	-6,094	26,146	-32,240	-331	-5,421	-18
December	-12,046	-5,655	-5,892	26,209	-32,101	237	-6,281	-110
March	-12,161	-6,474	-6,455	26,819	-33,274	-19	-5,579	-108
June	-11,761	-5,514	-5,250	30,223	-35,473	-264	-6,213	-34
2004-2005								
September	-13,685	-6,384	-6,147	30,477	-36,624	-237	-7,184	-117

(a) The estimates for goods and services are not necessarily consistent with the corresponding monthly estimates, shown in tables 2.4 to 2.7 obtained from *International Trade in Goods and Services, Australia*, (cat. no. 5368.0) issued monthly, due to data revision to the original monthly data not feeding into the quarterly original series until the next quarterly release of *Balance of Payments and International Investment Position, Australia*, (cat. no. 5302.0).

(b) In addition to the differences outlined in footnote (a), the quarterly seasonally adjusted estimates for goods and services are not necessarily consistent with corresponding monthly seasonally adjusted estimates, shown in table 2.4.

Source: *Balance of Payments and International Investment Position, Australia*, cat. no. 5302.0.

TABLE 2.2 BALANCE OF PAYMENTS, CAPITAL AND FINANCIAL ACCOUNT, NET ERRORS AND OMISSIONS

Period	Capital and financial account	Capital account	Financial account	Direct investment net	Direct investment abroad	Direct investment in			Financial derivatives	Other investment	Reserve assets	Net errors and omissions
						Australia	Portfolio investment	Other				
ANNUAL (\$ MILLION)												
1982-1983	6,678	188	6,490	488	-582	1,070	2,828	na	5,635	-2,461	176	
1983-1984	6,268	490	5,778	740	-1,263	2,003	1,596		5,295	-1,853	1,564	
1984-1985	12,555	541	12,014	873	-1,742	2,615	4,642		4,979	1,520	-1,272	
1985-1986	17,055	830	16,225	847	-2,759	3,606	5,721	na	7,517	2,140	-1,567	
1986-1987	14,622	1,148	13,474	4,187	-4,617	8,804	6,515		6,166	-3,394	-2,069	
1987-1988	13,453	2,168	11,285	-2,773	-11,565	8,792	7,256		10,726	-3,924	-1,913	
1988-1989	18,812	1,957	16,855	6,114	-4,637	10,751	11,977		-365	-871	173	
1989-1990	22,870	1,963	20,907	5,491	-2,329	7,820	17,378		194	-2,156	-132	
1990-1991	17,936	2,078	15,858	7,510	145	7,365	6,173	na	3,584	-1,409	-476	
1991-1992	14,212	2,079	12,133	3,193	-4,409	7,602	420		4,591	3,929	-963	
1992-1993	14,467	571	13,896	3,315	-5,842	9,157	6,807		-159	3,933	616	
1993-1994	17,081	317	16,764	2,176	-3,546	5,722	17,889		-2,264	-1,037	-1,034	
1994-1995	28,993	572	28,421	3,783	-3,105	6,888	20,984	500	1,183	1,971	-553	
1995-1996	18,885	1,070	17,815	4,150	-8,340	12,490	21,622	-213	-6,927	-817	2,567	
1996-1997	18,870	1,317	17,553	4,895	-6,437	11,332	15,192	2,089	580	-5,203	-1,268	
1997-1998	25,769	1,127	24,642	2,852	-7,435	10,287	21,164	-2,828	2,996	458	-2,962	
1998-1999	31,281	1,167	30,114	4,747	-3,253	8,000	6,455	2,748	16,558	-394	2,329	
1999-2000	32,112	1,053	31,059	9,804	-3,343	13,147	13,033	470	10,374	-2,622	508	
2000-2001	17,354	1,109	16,245	-461	-14,353	13,892	19,404	-538	6,720	-8,880	667	
2001-2002	21,907	1,016	20,891	186	-21,195	21,381	11,207	773	7,948	777	-1,357	
2002-2003	41,140	991	40,149	9,795	-8,156	17,951	19,899	-63	16,138	-5,620	-818	
2003-2004	48,263	1,199	47,064	-14,765	-24,377	9,612	77,366	881	-11,291	-5,127	-836	
QUARTERLY ORIGINAL (\$ MILLION)												
1994-1995												
December	6,447	189	6,258	-142	-875	733	9,000	200	-3,745	945	127	
March	7,200	151	7,049	4,028	969	3,059	2,027	300	1,215	-521	-199	
June	6,499	49	6,450	-507	-1,748	1,241	6,552	-300	-313	1,018	-257	
1995-1996												
September	6,706	266	6,440	2,532	-1,470	4,002	7,457	572	-4,431	310	573	
December	4,959	284	4,675	5,663	-2,180	7,843	734	206	-630	-1,298	583	
March	3,809	351	3,458	-3,280	-3,152	-128	6,572	-557	-679	1,402	577	
June	3,411	169	3,242	-765	-1,538	773	6,859	-434	-1,187	-1,231	834	
1996-1997												
September	6,121	391	5,730	1,320	-2,384	3,704	6,185	722	470	-2,967	651	
December	5,222	323	4,899	1,478	-1,976	3,454	6,481	614	-3,394	-280	-451	
March	4,034	385	3,649	-231	-1,077	846	6,158	-92	-1,608	-578	-558	
June	3,493	218	3,275	2,328	-1,000	3,328	-3,632	845	5,112	-1,378	-910	
1997-1998												
September	6,936	339	6,597	-471	-4,631	4,160	8,626	-348	-301	-909	-912	
December	5,645	269	5,376	-1	-1,957	1,956	6,931	433	-960	-1,027	-933	
March	6,566	269	6,297	-198	-2,185	1,987	3,039	-68	198	3,326	-408	
June	6,622	250	6,372	3,522	1,338	2,184	2,568	-2,845	4,059	-932	-709	
1998-1999												
September	9,158	278	8,880	1,567	-2,396	3,963	-871	1,048	5,243	1,893	148	
December	6,261	268	5,993	-659	-2,083	1,424	80	302	7,419	-1,149	1,217	
March	7,051	344	6,707	-901	-253	-648	10,661	747	-3,884	84	547	
June	8,811	277	8,534	4,740	1,479	3,261	-3,415	651	7,780	-1,222	417	
1999-2000												
September	10,870	374	10,496	-156	-1,980	1,824	4,279	201	4,410	1,762	-495	
December	6,883	275	6,608	2,034	1,406	628	10,185	542	4,894	-11,047	486	
March	7,297	255	7,042	2,116	-175	2,291	-2,896	-126	-42	7,990	-218	
June	7,062	149	6,913	5,810	-2,594	8,404	1,465	-147	1,112	-1,327	735	
2000-2001												
September	6,409	340	6,069	-2,809	-4,917	2,108	7,785	-247	606	734	138	
December	4,651	321	4,330	13,514	2,233	11,281	847	-1,063	-2,723	-6,245	203	
March	3,038	231	2,807	-3,471	-4,880	1,409	-4,956	536	9,564	1,134	166	
June	3,256	217	3,039	-7,695	-6,789	-906	15,728	236	-727	-4,503	251	
2001-2002												
September	4,547	378	4,169	-3,400	-10,141	6,741	10,949	8	-4,859	1,471	-397	
December	5,774	318	5,456	158	-1,554	1,712	-632	398	5,786	-254	-438	
March	4,071	224	3,847	3,613	-4,906	8,519	509	402	-3,627	2,950	-64	
June	7,515	96	7,419	-185	-4,594	4,409	381	-35	10,648	-3,390	-318	
2002-2003												
September	9,863	248	9,615	6,611	-4,584	11,195	-1,248	-446	3,688	1,010	-487	
December	10,225	248	9,977	4,237	-413	4,650	3,126	457	2,749	-592	-84	
March	8,697	267	8,430	-1,690	-2,509	819	2,385	-92	4,242	3,585	105	
June	11,897	228	11,669	637	-650	1,287	15,178	18	5,459	-9,623	332	
2003-2004												
September	12,518	372	12,146	3,858	-1,797	5,655	17,830	-65	-9,946	469	531	
December	12,252	261	11,991	-14,827	-17,372	2,545	25,797	687	4,755	-4,421	19	
March	10,433	248	10,185	-3,853	-3,246	-607	16,835	-259	-463	-2,075	-219	
June	11,478	262	11,216	-1,133	-2,509	1,376	19,061	-606	-7,006	900	362	
2004-2005												
September	15,512	323	15,189	1,015	-1,993	3,008	22,359	387	-15,631	7,059	-335	

Source: Balance of Payments and International Investment Position, Australia, cat. no. 5302.0.

TABLE 2.3 INTERNATIONAL TRADE IN GOODS AND SERVICES
Chain Volume Measures, Reference year 2002-03

Period	Balance		Credits				Debits					
	On goods and services	Total goods and services	Total goods	Rural goods	Non-rural and other goods	Services	Total goods and services	Total goods	Consumption goods	Capital goods	Intermediate and other goods	Services
ANNUAL (\$ MILLION)												
1982-1983	-4,311	40,192	31,441	13,463	na	8,846	-44,504	-29,891	na	na	na	-16,009
1983-1984	-3,928	43,272	34,039	13,910		9,289	-47,199	-31,653				-17,095
1984-1985	-5,041	49,936	39,756	15,480		10,046	-54,978	-36,972				-19,463
1985-1986	-3,015	51,832	41,173	16,392	25,175	10,541	-54,847	-38,030	-11,449	-6,752	-20,478	-17,979
1986-1987	5,080	57,335	45,491	17,374	28,439	11,728	-52,255	-36,166	-9,949	-6,016	-20,859	-17,229
1987-1988	4,461	62,513	48,572	17,015	31,674	14,023	-58,052	-39,758	-11,181	-6,109	-23,547	-19,783
1988-1989	-8,644	63,504	48,500	16,000	32,618	15,280	-72,148	-50,049	-14,817	-8,573	-27,589	-23,627
1989-1990	-9,485	66,637	51,298	15,044	36,494	15,529	-76,123	-52,439	-15,312	-9,503	-28,297	-25,470
1990-1991	2,648	74,419	57,612	16,548	41,330	16,942	-71,771	-49,805	-15,169	-8,883	-26,544	-23,496
1991-1992	6,741	81,129	63,394	18,589	45,165	17,807	-74,387	-51,977	-16,195	-8,545	-28,457	-23,867
1992-1993	7,473	86,540	67,035	19,388	48,000	19,617	-79,067	-56,311	-17,322	-8,964	-31,483	-23,956
1993-1994	10,583	94,946	72,932	20,903	52,390	22,194	-84,362	-60,201	-18,063	-9,612	-34,048	-25,403
1994-1995	1,262	99,567	74,860	19,413	55,629	24,985	-98,305	-71,593	-20,726	-12,779	-39,078	-27,679
1995-1996	7,487	109,757	82,794	20,990	62,006	27,241	-102,269	-74,685	-21,075	-14,170	-40,026	-28,530
1996-1997	8,835	121,257	93,018	24,790	68,425	28,407	-112,424	-82,932	-23,644	-16,239	-43,505	-30,303
1997-1998	2,384	125,738	96,830	24,480	72,515	29,076	-123,355	-93,162	-27,487	-17,925	-48,355	-30,647
1998-1999	-1,010	128,300	98,511	26,203	72,492	29,975	-129,310	-98,735	-28,427	-19,997	-50,692	-30,893
1999-2000	-5,331	140,599	109,042	28,865	80,374	31,767	-145,931	-112,799	-32,003	-24,869	-55,914	-33,354
2000-2001	6,837	150,925	115,583	30,273	85,482	35,561	-144,087	-111,597	-34,824	-22,576	-54,426	-32,690
2001-2002	2,023	149,333	116,200	29,221	87,035	33,162	-147,311	-115,505	-35,943	-24,563	-55,170	-31,895
2002-2003	-18,639	148,530	115,961	25,484	90,478	32,568	-167,168	-134,278	-41,227	-31,554	-61,496	-32,892
2003-2004	-39,164	149,897	116,569	26,511	90,056	33,327	-189,061	-150,256	-46,823	-37,605	-65,825	-38,806
SEASONALLY ADJUSTED (\$ MILLION)												
1994-1995												
December	-56	24,842	18,777	4,975	13,851	6,124	-24,898	-18,182	-5,204	-3,447	-9,661	-6,951
March	-20	25,211	18,982	4,695	14,315	6,293	-25,231	-18,353	-5,396	-3,100	-10,216	-7,141
June	83	25,056	18,723	4,449	14,294	6,406	-24,973	-18,282	-5,184	-3,309	-10,013	-6,913
1995-1996												
September	1,653	26,333	19,673	4,655	15,053	6,740	-24,680	-18,012	-5,218	-3,221	-9,815	-6,907
December	1,661	26,595	20,079	4,943	15,181	6,580	-24,934	-18,140	-5,192	-3,396	-9,717	-7,052
March	2,125	28,271	21,407	5,645	15,817	6,926	-26,146	-19,160	-5,232	-3,682	-10,370	-7,214
June	1,494	28,586	21,793	5,726	16,123	6,842	-27,092	-19,765	-5,483	-3,925	-10,425	-7,591
1996-1997												
September	1,383	28,215	21,313	5,506	15,860	6,960	-26,831	-19,630	-5,697	-3,732	-10,347	-7,445
December	1,043	29,104	22,150	5,926	16,270	7,001	-28,061	-20,658	-5,908	-3,963	-10,930	-7,623
March	2,109	30,304	23,237	6,690	16,580	7,109	-28,195	-20,792	-5,779	-4,133	-10,970	-7,615
June	3,689	33,667	26,495	6,644	19,901	7,177	-29,977	-22,288	-6,314	-4,473	-11,586	-7,869
1997-1998												
September	1,034	31,732	24,561	6,370	18,238	7,197	-30,698	-22,964	-6,603	-4,330	-12,204	-7,894
December	659	31,219	24,069	6,239	17,872	7,188	-30,560	-22,908	-6,744	-4,536	-11,737	-7,805
March	-331	30,881	23,670	5,924	17,781	7,257	-31,212	-23,674	-7,071	-4,438	-12,352	-7,641
June	353	31,938	24,713	5,924	18,820	7,270	-31,586	-24,105	-7,133	-4,688	-12,426	-7,558
1998-1999												
September	-73	31,578	24,238	6,231	18,042	7,389	-31,651	-24,194	-6,811	-4,800	-12,706	-7,534
December	601	32,580	25,179	6,590	18,630	7,441	-31,979	-24,296	-6,926	-4,691	-12,835	-7,787
March	-1,086	31,832	24,538	6,590	17,992	7,333	-32,918	-25,214	-7,290	-5,295	-12,672	-7,782
June	-1,156	32,342	24,742	6,767	18,024	7,644	-33,498	-25,549	-7,467	-5,287	-12,860	-8,044
1999-2000												
September	-2,114	33,457	25,952	7,003	18,999	7,553	-35,571	-27,385	-7,766	-6,122	-13,473	-8,261
December	-935	35,062	27,379	7,156	20,266	7,735	-35,997	-27,856	-7,734	-5,958	-14,211	-8,199
March	-2,032	35,668	27,785	7,407	20,429	7,934	-37,699	-29,160	-8,258	-6,594	-14,258	-8,602
June	-1,045	36,449	28,133	7,271	20,899	8,367	-37,495	-28,991	-8,320	-6,287	-14,393	-8,567
2000-2001												
September	654	38,063	28,332	7,639	20,759	9,774	-37,410	-29,090	-8,848	-6,128	-14,143	-8,368
December	1,069	37,331	28,786	7,643	21,195	8,600	-36,261	-27,908	-8,891	-5,610	-13,465	-8,427
March	1,636	37,588	29,164	7,345	21,827	8,479	-35,952	-27,684	-8,661	-5,578	-13,500	-8,340
June	2,577	38,079	29,512	7,616	21,925	8,614	-35,502	-27,478	-8,493	-5,349	-13,712	-8,081
2001-2002												
September	2,445	37,658	29,106	7,609	21,538	8,590	-35,213	-27,192	-8,493	-5,631	-13,122	-8,083
December	608	36,610	28,515	7,028	21,488	8,100	-36,002	-28,229	-8,749	-5,936	-13,586	-7,798
March	-337	37,267	29,044	7,027	22,006	8,220	-37,604	-29,655	-9,098	-6,408	-14,175	-7,960
June	-1,341	37,695	29,452	7,556	21,920	8,231	-39,037	-30,700	-9,621	-6,748	-14,357	-8,357
2002-2003												
September	-2,174	37,396	29,094	7,181	21,926	8,302	-39,570	-31,476	-10,012	-7,052	-14,429	-8,102
December	-4,451	37,758	29,248	6,789	22,463	8,523	-42,210	-33,854	-10,168	-8,309	-15,354	-8,355
March	-4,948	37,484	29,161	5,954	23,199	8,333	-42,432	-34,056	-10,313	-7,719	-16,042	-8,377
June	-7,303	35,655	28,297	5,559	22,728	7,336	-42,957	-34,891	-10,734	-8,474	-15,671	-8,057
2003-2004												
September	-7,811	36,140	28,212	5,683	22,531	7,928	-43,951	-35,031	-10,876	-8,614	-15,541	-8,920
December	-8,172	37,524	28,891	6,114	22,779	8,633	-45,696	-36,127	-11,349	-9,070	-15,707	-9,569
March	-10,778	37,876	29,468	6,966	22,505	8,407	-48,653	-38,800	-12,091	-9,670	-17,039	-9,853
June	-10,413	39,060	30,660	7,801	22,862	8,400	-49,472	-39,781	-12,535	-10,246	-17,000	-9,692
2004-2005												
September	-12,065	37,821	29,462	7,493	21,968	8,359	-49,886	-40,327	-12,619	-10,492	-17,216	-9,560

Source: Balance of Payments and International Investment Position, Australia, cat. no. 5302.0.

TABLE 2.4 INTERNATIONAL TRADE IN GOODS AND SERVICES

Period	Balance On goods and services	Credits					Debits					
		Total goods and services	Total goods	Rural goods(a)	Non- rural and other goods	Services	Total goods and services	Total goods	Consu- mption goods	Capital goods	Interme- diate and other goods	Services
ANNUAL (\$ MILLION)(b)												
1982-1983	-4,035	25,632	21,226	7,308	13,918	4,406	-29,667	-22,047	-4,856	-4,873	-12,318	-7,620
1983-1984	-3,270	28,892	23,968	8,313	15,655	4,924	-32,162	-23,797	-5,692	-5,355	-12,750	-8,365
1984-1985	-5,051	35,739	30,102	10,569	19,533	5,637	-40,790	-30,402	-7,046	-7,383	-15,973	-10,388
1985-1986	-8,251	38,948	32,492	11,546	20,946	6,456	-47,199	-36,053	-8,352	-9,294	-18,407	-11,146
1986-1987	-4,726	44,306	36,487	12,496	23,991	7,819	-49,032	-37,370	-8,411	-9,385	-19,574	-11,662
1987-1988	-2,338	51,742	41,903	14,640	27,263	9,839	-54,080	-40,640	-9,381	-9,083	-22,176	-13,440
1988-1989	-6,942	55,354	44,187	15,135	29,052	11,167	-62,296	-47,232	-11,464	-11,540	-24,228	-15,064
1989-1990	-7,872	60,899	48,927	14,240	34,687	11,972	-68,771	-51,326	-12,178	-13,077	-26,071	-17,445
1990-1991	-689	66,259	52,568	13,074	39,494	13,691	-66,948	-49,681	-12,305	-12,317	-25,059	-17,267
1991-1992	811	70,080	55,427	14,856	40,571	14,653	-69,269	-51,469	-13,669	-11,897	-25,903	-17,800
1992-1993	-2,178	76,899	60,634	16,008	44,626	16,265	-79,077	-59,934	-15,926	-13,655	-30,353	-19,143
1993-1994	-2,381	83,015	64,419	17,130	47,289	18,596	-85,396	-64,863	-17,233	-14,843	-32,787	-20,533
1994-1995	-10,000	87,654	67,101	17,315	49,786	20,553	-97,654	-75,317	-19,418	-18,541	-37,358	-22,337
1995-1996	-1,983	99,095	76,146	19,588	56,558	22,949	-101,078	-77,729	-19,860	-19,183	-38,686	-23,349
1996-1997	1,570	105,160	80,934	21,045	59,889	24,226	-103,590	-79,438	-21,293	-18,884	-39,261	-24,152
1997-1998	-4,738	113,744	88,538	22,130	66,408	25,206	-118,482	-92,084	-25,899	-21,168	-45,017	-26,398
1998-1999	-14,431	112,025	85,783	21,862	63,921	26,242	-126,456	-98,430	-28,041	-23,058	-47,331	-28,026
1999-2000	-14,589	126,222	97,665	23,617	74,048	28,557	-140,811	-110,810	-30,781	-26,895	-53,134	-30,001
2000-2001	558	153,763	120,307	29,164	91,052	33,547	-153,205	-120,524	-35,775	-25,739	-59,010	-32,681
2001-2002	-1,373	153,200	121,090	30,085	90,865	32,250	-154,573	-121,942	-37,422	-27,208	-57,312	-32,631
2002-2003	-18,876	148,293	115,961	25,484	90,316	32,493	-167,169	-134,278	-41,228	-31,554	-61,496	-32,891
2003-2004	-23,801	143,433	109,190	24,537	84,941	33,955	-167,234	-132,961	-42,916	-32,053	-57,992	-34,273
SEASONALLY ADJUSTED (\$ MILLION)(c)												
2000-2001												
April	23	13,309	10,595	2,673	7,922	2,714	-13,286	-10,534	-3,175	-2,112	-5,247	-2,752
May	606	13,357	10,647	2,612	8,035	2,710	-12,751	-10,023	-2,958	-2,075	-4,990	-2,728
June	732	13,449	10,643	2,685	7,958	2,806	-12,717	-9,951	-2,997	-2,010	-4,944	-2,766
2001-2002												
July	622	13,263	10,453	2,667	7,786	2,810	-12,641	-9,876	-3,011	-2,061	-4,804	-2,765
August	314	13,058	10,300	2,691	7,609	2,758	-12,744	-9,975	-3,027	-2,120	-4,828	-2,769
September	321	13,099	10,395	2,638	7,757	2,704	-12,778	-10,022	-2,976	-2,258	-4,788	-2,756
October	92	12,870	10,284	2,559	7,725	2,586	-12,778	-10,133	-3,116	-2,177	-4,840	-2,645
November	-29	12,552	10,035	2,514	7,521	2,517	-12,581	-10,013	-3,108	-2,261	-4,644	-2,568
December	-218	12,305	9,648	2,281	7,367	2,657	-12,523	-9,869	-2,941	-2,220	-4,708	-2,654
January	-64	12,913	10,199	2,412	7,787	2,714	-12,977	-10,306	-3,151	-2,293	-4,862	-2,671
February	-650	12,621	9,951	2,473	7,478	2,670	-13,271	-10,527	-3,312	-2,413	-4,802	-2,744
March	-325	12,921	10,096	2,481	7,615	2,825	-13,246	-10,503	-3,232	-2,278	-4,993	-2,743
April	-260	12,647	9,958	2,475	7,483	2,689	-12,907	-10,155	-3,211	-2,295	-4,649	-2,752
May	-689	12,713	9,963	2,550	7,413	2,750	-13,402	-10,603	-3,239	-2,658	-4,706	-2,799
June	-798	12,442	9,777	2,447	7,330	2,665	-13,240	-10,461	-3,277	-2,309	-4,875	-2,779
2002-2003												
July	-656	12,842	10,083	2,382	7,701	2,759	-13,498	-10,688	-3,361	-2,527	-4,800	-2,810
August	-927	12,760	10,016	2,463	7,553	2,744	-13,687	-10,896	-3,395	-2,438	-5,063	-2,791
September	-1,010	12,390	9,671	2,341	7,330	2,719	-13,400	-10,659	-3,413	-2,466	-4,780	-2,741
October	-1,028	12,881	10,019	2,388	7,631	2,862	-13,909	-11,086	-3,382	-2,590	-5,114	-2,823
November	-1,145	12,762	9,938	2,310	7,628	2,824	-13,907	-11,121	-3,460	-2,446	-5,215	-2,786
December	-2,509	12,739	9,909	2,167	7,742	2,830	-15,248	-12,412	-3,458	-3,638	-5,316	-2,836
January	-1,132	13,135	10,357	2,064	8,293	2,778	-14,267	-11,425	-3,542	-2,159	-5,724	-2,842
February	-1,885	12,447	9,655	2,010	7,645	2,792	-14,332	-11,476	-3,432	-2,844	-5,200	-2,856
March	-1,600	12,310	9,546	1,992	7,554	2,764	-13,910	-11,159	-3,239	-2,582	-5,338	-2,751
April	-2,761	11,307	8,882	1,878	7,004	2,425	-14,068	-11,519	-3,654	-2,673	-5,192	-2,549
May	-2,099	11,372	8,924	1,732	7,192	2,448	-13,471	-10,911	-3,464	-2,513	-4,934	-2,560
June	-2,050	11,386	8,895	1,772	7,123	2,491	-13,436	-10,892	-3,419	-2,683	-4,790	-2,544
2003-2004												
July	-2,211	11,186	8,526	1,754	6,772	2,660	-13,397	-10,691	-3,347	-2,579	-4,765	-2,706
August	-2,076	11,531	8,887	1,730	7,157	2,644	-13,607	-10,801	-3,386	-2,630	-4,785	-2,806
September	-2,107	11,523	8,727	1,830	6,897	2,796	-13,630	-10,828	-3,528	-2,578	-4,722	-2,802
October	-1,755	11,623	8,726	1,855	6,871	2,897	-13,378	-10,567	-3,463	-2,461	-4,643	-2,811
November	-1,719	11,694	8,687	1,837	6,850	3,007	-13,413	-10,567	-3,444	-2,610	-4,513	-2,846
December	-2,094	11,619	8,804	1,950	6,854	2,815	-13,713	-10,846	-3,489	-2,661	-4,696	-2,867
January	-1,921	11,972	9,093	2,098	6,995	2,879	-13,893	-11,035	-3,724	-2,644	-4,667	-2,858
February	-1,950	11,488	8,655	2,126	6,529	2,833	-13,438	-10,596	-3,353	-2,488	-4,755	-2,842
March	-2,087	11,723	8,877	1,987	6,890	2,846	-13,810	-10,910	-3,554	-2,591	-4,765	-2,900
April	-1,893	12,580	9,695	2,252	7,443	2,885	-14,473	-11,552	-3,795	-2,691	-5,066	-2,921
May	-1,997	12,768	9,932	2,420	7,512	2,836	-14,765	-11,839	-3,862	-2,814	-5,163	-2,926
June	-1,679	13,511	10,647	2,671	7,976	2,864	-15,190	-12,244	-3,937	-3,052	-5,255	-2,946
2004-2005												
July	-2,409	12,994	10,119	2,438	7,681	2,875	-15,403	-12,492	-3,852	-3,170	-5,470	-2,911
August	-2,036	12,931	10,063	2,346	7,717	2,868	-14,967	-12,007	-3,764	-2,899	-5,344	-2,960
September	-2,110	13,159	10,343	2,298	8,045	2,816	-15,269	-12,261	-3,871	-2,867	-5,523	-3,008
October	-2,374	12,925	10,168	2,149	8,019	2,757	-15,299	-12,324	-3,808	-3,077	-5,439	-2,975
November	-2,661	12,875	10,116	2,108	8,008	2,759	-15,536	-12,518	-3,842	-2,938	-5,738	-3,018

(a) For all time periods, estimates for sugar, sugar preparations and honey are included in Other non-rural.

(b) The estimates for goods and services are not necessarily consistent with the corresponding quarterly estimates, shown in table 2.1 obtained from *Balance of Payments and International Investment Position, Australia*, (cat. no. 5302.0) due to data revisions to the original monthly data not feeding into the quarterly original series until the next quarterly release of *Balance of Payments and International Investment Position, Australia*, (cat. no. 5302.0).(c) In addition to the differences outlined in footnote (b), the monthly seasonally adjusted estimates for goods and services are not necessarily consistent with the corresponding quarterly seasonally adjusted estimates, shown in table 2.1 obtained from *Balance of Payments and International Investment Position, Australia*, (cat. no. 5302.0), because of the independent seasonal adjustment of the monthly and quarterly data.Source: *International Trade in Goods and Services, Australia*, cat. no. 5368.0.

TABLE 2.5 GOODS CREDITS BY COMMODITY GROUP

Period	Total goods	Rural goods					Manufacturing			
		Total rural goods	Meat and meat preparations	Cereal grains and cereal preparations	Wool and sheep-skins	Other rural(a)	Total manufacturing	Machinery	Transport equipment	Manufactures n.e.s.
ANNUAL (\$MILLION)(a)										
1982-1983	21,226	7,308	1,632	1,837	1,819	2,020	2,582	778	385	1,419
1983-1984	23,968	8,313	1,357	2,861	1,960	2,135	2,921	885	494	1,542
1984-1985	30,102	10,569	1,409	4,000	2,651	2,509	3,365	951	715	1,699
1985-1986	32,492	11,546	1,698	3,848	3,028	2,972	3,512	1,153	471	1,888
1986-1987	36,487	12,496	2,247	2,759	3,920	3,570	5,041	1,629	1,041	2,371
1987-1988	41,903	14,640	2,557	2,298	5,806	3,979	5,864	1,836	1,022	3,006
1988-1989	44,187	15,135	2,270	2,828	5,984	4,053	6,128	1,917	912	3,299
1989-1990	48,927	14,240	2,936	3,288	3,753	4,263	7,707	2,468	1,178	4,061
1990-1991	52,568	13,074	3,173	2,436	2,887	4,578	9,385	3,123	1,907	4,355
1991-1992	55,427	14,856	3,434	2,352	3,829	5,241	10,394	3,471	1,655	5,268
1992-1993	60,634	16,008	3,750	2,954	3,367	5,937	12,392	4,344	2,022	6,026
1993-1994	64,419	17,130	4,043	3,205	3,369	6,513	14,346	5,293	2,087	6,966
1994-1995	67,101	17,315	3,654	2,523	4,216	6,922	15,989	6,035	2,047	7,907
1995-1996	76,146	19,588	3,292	4,926	3,664	7,706	18,374	7,119	2,500	8,755
1996-1997	80,934	21,045	2,957	5,954	3,744	8,390	19,758	7,001	3,649	9,108
1997-1998	88,538	22,130	3,731	5,094	4,020	9,285	20,795	7,549	3,412	9,834
1998-1999	85,783	21,862	4,008	5,046	2,583	10,225	20,185	6,569	3,343	10,273
1999-2000	97,665	23,617	4,467	4,941	2,963	11,246	23,269	7,133	4,597	11,539
2000-2001	120,307	29,164	5,796	5,937	3,897	13,534	27,368	8,797	5,041	13,530
2001-2002	121,090	30,085	6,246	6,481	3,687	13,671	27,443	7,999	5,686	13,758
2002-2003	115,961	25,484	5,655	4,487	3,545	11,797	27,120	7,362	6,273	13,485
2003-2004	109,190	24,537	5,758	5,094	2,778	10,907	25,268	6,837	5,155	13,276
MONTHLY ORIGINAL (\$MILLION)(a)										
2000-2001										
August	9,394	2,220	423	447	240	1,110	2,086	663	372	1,051
September	9,801	2,296	441	464	304	1,087	2,379	815	384	1,180
October	10,605	2,552	534	498	390	1,130	2,292	760	368	1,164
November	10,455	2,563	496	518	402	1,147	2,412	743	480	1,189
December	10,317	2,425	468	449	323	1,185	2,444	754	516	1,174
January	8,340	1,943	299	406	237	1,001	1,567	483	221	863
February	9,644	2,319	446	499	318	1,056	2,515	1,007	425	1,083
March	10,603	2,751	566	584	443	1,158	2,489	710	516	1,263
April	10,238	2,560	531	566	325	1,138	2,220	703	392	1,125
May	10,795	2,732	545	640	332	1,215	2,435	723	529	1,183
June	10,637	2,628	603	466	309	1,250	2,330	742	395	1,193
2001-2002										
July	10,604	2,554	555	460	290	1,249	2,249	681	390	1,178
August	10,507	2,650	563	540	313	1,234	2,366	730	443	1,193
September	10,619	2,591	624	533	316	1,118	2,347	638	463	1,246
October	10,825	2,691	617	498	365	1,211	2,479	700	614	1,165
November	10,046	2,555	516	546	328	1,165	2,369	735	415	1,219
December	10,205	2,440	504	544	278	1,114	2,607	892	567	1,148
January	8,883	2,155	298	666	176	1,015	1,556	470	205	881
February	9,279	2,394	450	523	313	1,108	2,123	575	430	1,118
March	10,477	2,628	562	506	421	1,139	2,652	682	723	1,247
April	9,725	2,447	495	645	291	1,016	2,162	590	492	1,080
May	10,068	2,639	550	516	322	1,251	2,217	684	387	1,146
June	9,712	2,341	512	504	274	1,051	2,316	622	557	1,137
2002-2003										
July	10,192	2,313	496	409	307	1,101	2,356	666	511	1,179
August	10,256	2,466	483	543	267	1,173	2,280	641	510	1,129
September	9,893	2,269	468	484	303	1,014	2,320	647	461	1,212
October	10,485	2,531	570	450	422	1,089	2,486	632	668	1,186
November	10,020	2,377	529	394	408	1,046	2,526	633	712	1,181
December	10,488	2,306	536	317	372	1,081	2,502	697	672	1,133
January	9,018	1,811	315	348	227	921	1,780	449	429	902
February	9,007	1,948	446	339	307	856	2,043	540	470	1,033
March	9,888	2,111	506	326	351	928	2,319	670	485	1,164
April	8,666	1,851	447	299	245	860	2,020	582	375	1,063
May	9,046	1,836	433	342	178	883	2,342	616	552	1,174
June	8,841	1,665	426	236	158	845	2,146	589	428	1,129
2003-2004										
July	8,539	1,704	405	247	193	859	2,150	622	408	1,120
August	9,190	1,705	396	234	170	905	2,331	603	600	1,128
September	9,016	1,836	449	251	242	894	2,217	592	434	1,191
October	9,097	1,948	499	326	254	869	2,241	604	459	1,178
November	8,713	1,845	502	279	247	817	2,114	572	418	1,124
December	9,284	2,097	484	424	239	950	2,130	567	498	1,065
January	7,968	1,868	339	511	148	870	1,449	403	222	824
February	8,315	2,090	463	606	219	802	1,990	515	431	1,044
March	9,238	2,139	511	462	271	895	2,156	574	434	1,148
April	9,396	2,202	481	604	248	869	1,994	553	392	1,049
May	10,151	2,519	617	561	272	1,069	2,208	603	427	1,178
June	10,571	2,584	612	589	275	1,108	2,288	629	432	1,227
2004-2005										
July	10,130	2,379	557	611	241	970	2,170	628	411	1,131
August	10,411	2,295	546	491	187	1,071	2,149	618	369	1,162
September	10,529	2,291	600	512	268	911	2,286	648	414	1,224
October	10,722	2,249	623	441	266	919	2,320	625	461	1,234
November	10,174	2,138	602	442	244	850	2,184	644	361	1,179

For footnotes see end of table.

TABLE 2.5 GOODS CREDITS BY COMMODITY GROUP – *continued*

Period	Minerals and metals						Total other goods(c)
	Total minerals and metals	Metal ores and minerals	Coal, coke and briquettes	Other mineral fuels	Other metals (excl. gold)	Other non-rural(b)	
ANNUAL (\$ MILLION)(a)							
1982–1983	9,881	3,965	3,049	1,099	1,768	869	586
1983–1984	11,010	4,115	3,477	1,502	1,916	1,017	707
1984–1985	14,159	4,782	4,591	2,294	2,492	1,036	973
1985–1986	14,716	4,877	5,204	2,214	2,421	1,237	1,481
1986–1987	14,816	4,958	5,361	1,564	2,933	1,638	2,496
1987–1988	15,995	5,480	4,866	1,786	3,863	1,909	3,495
1988–1989	17,421	6,689	4,805	1,258	4,669	2,189	3,314
1989–1990	20,250	7,600	5,932	2,068	4,650	2,603	4,127
1990–1991	23,369	8,557	6,480	3,595	4,737	2,191	4,549
1991–1992	22,991	7,938	6,949	3,402	4,702	2,028	5,158
1992–1993	24,686	7,943	7,620	3,913	5,210	2,356	5,192
1993–1994	23,671	7,671	7,253	3,351	5,396	3,154	6,118
1994–1995	24,795	7,968	6,936	3,794	6,097	3,440	5,562
1995–1996	27,895	9,088	7,843	4,165	6,799	3,752	6,537
1996–1997	28,620	9,407	8,005	5,154	6,054	3,956	7,555
1997–1998	32,915	10,835	9,586	5,309	7,185	4,731	7,967
1998–1999	31,770	11,037	9,288	4,461	6,984	4,506	7,460
1999–2000	37,988	11,760	8,336	9,082	8,810	5,236	7,555
2000–2001	49,659	15,205	10,844	13,464	10,146	6,615	7,410
2001–2002	48,794	14,774	13,430	10,940	9,650	7,009	7,619
2002–2003	46,270	14,523	11,987	11,049	8,711	8,234	8,692
2003–2004	42,406	14,880	11,001	8,766	7,759	9,308	7,959
MONTHLY ORIGINAL (\$ MILLION)(a)							
2000–2001							
December	4,413	1,344	894	1,357	818	534	501
January	3,834	1,165	870	1,074	725	438	558
February	3,732	1,129	820	997	786	449	629
March	4,178	1,309	874	1,041	954	548	637
April	4,345	1,335	1,007	1,087	916	541	572
May	4,260	1,319	1,063	1,042	836	518	850
June	4,344	1,382	1,100	950	912	535	800
2001–2002							
July	4,582	1,413	1,135	1,101	933	615	604
August	4,159	1,263	1,106	1,006	784	727	605
September	4,383	1,228	1,228	1,079	848	656	642
October	4,263	1,351	1,165	917	830	715	677
November	3,892	1,124	1,026	930	812	551	679
December	4,105	1,385	1,121	875	724	547	506
January	3,969	1,034	1,246	879	810	480	723
February	3,745	1,143	1,080	765	757	454	563
March	3,994	1,137	1,159	805	893	558	645
April	3,981	1,284	1,086	855	756	540	595
May	3,840	1,152	1,027	856	805	606	766
June	3,881	1,260	1,051	872	698	560	614
2002–2003							
July	4,022	1,189	1,007	1,016	810	750	751
August	4,178	1,210	1,089	1,078	801	691	641
September	4,061	1,263	1,019	1,058	721	720	523
October	3,911	1,245	979	893	794	735	822
November	3,887	1,152	1,020	951	764	576	654
December	4,284	1,324	1,118	1,017	825	672	724
January	3,894	1,122	1,109	931	732	569	964
February	3,417	1,130	867	867	553	641	958
March	3,994	1,276	1,046	923	749	741	723
April	3,506	1,174	907	773	652	749	540
May	3,519	1,179	901	798	641	691	658
June	3,597	1,259	925	744	669	699	734
2003–2004							
July	3,360	1,105	850	855	550	704	621
August	3,550	1,195	873	853	629	776	828
September	3,477	1,158	886	850	583	825	661
October	3,513	1,320	907	670	616	737	658
November	3,339	1,183	814	723	619	789	626
December	3,557	1,318	814	756	669	795	705
January	3,110	1,044	821	713	532	699	842
February	2,990	1,016	761	631	582	628	617
March	3,630	1,304	843	748	735	791	522
April	3,647	1,235	1,059	648	705	807	746
May	4,064	1,492	1,193	609	770	805	555
June	4,169	1,510	1,180	710	769	952	578
2004–2005							
July	4,161	1,418	1,163	895	685	787	633
August	4,488	1,524	1,382	877	705	910	569
September	4,360	1,482	1,203	948	727	923	669
October	4,532	1,518	1,308	994	712	989	632
November	4,390	1,459	1,180	1,043	708	828	634

(a) The estimates for goods are not necessarily consistent with the corresponding quarterly estimates, shown in table 2.4 obtained from *Balance of Payments and International Investment Position, Australia*, (cat. no. 5302.0) due to data revisions to the original monthly data not feeding into the quarterly original series until the next quarterly release of *Balance of Payments and International Investment Position, Australia*, (cat. no. 5302.0).

(b) For all time periods, estimates for sugar, sugar preparations and honey are included in Other non-rural.

(c) Includes Goods for processing; Repairs on goods; Goods procured in ports by carriers; and Non-monetary gold.

Source: *International Trade in Goods and Services, Australia*, cat. no. 5368.0.

TABLE 2.6 GOODS DEBITS BY COMMODITY GROUP

Period	Consumption goods							Capital goods					
	Total goods	Food and beverages consumption mainly for		Non-industrial transport equipment	Textiles, clothing and footwear	Toys, books and leisure goods	Other consumption goods(a)	Total capital goods	Machinery and industrial equipment		ADP equipment	Industrial transport equipment n.e.s.	Other capital goods(b)
		goods	consumption						equipment	equipment			
ORIGINAL (\$ MILLION)(c)													
1982-1983	-22,047	-4,856	-722	-786	-721	-704	-1,923	-4,873	-2,162	-489	-1,087	-1,135	
1983-1984	-23,797	-5,692	-878	-874	-807	-806	-2,327	-5,355	-2,198	-690	-1,157	-1,310	
1984-1985	-30,402	-7,046	-1,090	-1,192	-983	-954	-2,827	-7,383	-3,018	-1,040	-1,495	-1,830	
1985-1986	-36,053	-8,352	-1,195	-1,727	-1,064	-1,155	-3,211	-9,294	-3,963	-1,337	-1,559	-2,435	
1986-1987	-37,370	-8,411	-1,384	-1,210	-1,177	-1,248	-3,392	-9,385	-3,739	-1,634	-1,052	-2,960	
1987-1988	-40,640	-9,381	-1,454	-1,556	-1,264	-1,318	-3,789	-9,083	-4,205	-1,508	-1,003	-2,367	
1988-1989	-47,232	-11,464	-1,665	-2,525	-1,393	-1,462	-4,419	-11,540	-4,530	-1,959	-1,673	-3,378	
1989-1990	-51,326	-12,178	-1,796	-2,477	-1,551	-1,695	-4,659	-13,077	-5,248	-1,997	-1,714	-4,118	
1990-1991	-49,681	-12,305	-1,923	-2,466	-1,623	-1,741	-4,552	-12,317	-4,488	-1,880	-1,605	-4,344	
1991-1992	-51,469	-13,669	-2,028	-2,777	-1,799	-2,015	-5,050	-11,897	-4,320	-1,915	-1,240	-4,422	
1992-1993	-59,934	-15,926	-2,261	-3,478	-2,178	-2,238	-5,771	-13,655	-5,446	-2,319	-1,838	-4,052	
1993-1994	-64,863	-17,233	-2,430	-3,800	-2,320	-2,496	-6,187	-14,843	-6,414	-2,629	-2,084	-3,716	
1994-1995	-75,317	-19,418	-2,592	-4,758	-2,566	-2,545	-6,957	-18,541	-7,897	-3,232	-2,714	-4,698	
1995-1996	-77,729	-19,860	-2,760	-4,436	-2,726	-2,534	-7,404	-19,183	-8,326	-3,593	-2,214	-5,050	
1996-1997	-79,438	-21,293	-2,879	-5,143	-2,880	-2,567	-7,824	-18,884	-8,020	-3,719	-2,178	-4,967	
1997-1998	-92,084	-25,899	-3,282	-7,102	-3,456	-2,956	-9,103	-21,168	-8,862	-4,345	-2,560	-5,401	
1998-1999	-98,430	-28,041	-3,606	-7,231	-3,739	-3,184	-10,281	-23,058	-9,226	-4,496	-2,863	-6,473	
1999-2000	-110,810	-30,781	-3,943	-7,735	-4,232	-3,238	-11,633	-26,895	-8,912	-4,912	-4,181	-8,890	
2000-2001	-120,524	-35,775	-4,483	-9,627	-4,811	-3,359	-13,495	-25,739	-8,876	-5,260	-2,940	-8,663	
2001-2002	-121,942	-37,422	-4,687	-9,930	-4,849	-3,494	-14,462	-27,208	-9,502	-5,055	-3,613	-9,038	
2002-2003	-134,278	-41,228	-5,067	-11,302	-5,237	-3,740	-15,882	-31,554	-11,007	-4,908	-3,881	-11,758	
2003-2004	-132,961	-42,916	-5,167	-12,326	-5,078	-3,593	-16,752	-32,053	-11,064	-5,138	-4,079	-11,772	
ORIGINAL (\$ MILLION)(c)													
2000-2001													
July	-10,062	-3,107	-365	-844	-432	-282	-1,184	-2,235	-744	-502	-331	-658	
August	-10,832	-3,296	-392	-766	-513	-347	-1,278	-2,472	-791	-548	-306	-827	
September	-10,188	-3,069	-353	-804	-425	-328	-1,159	-2,175	-730	-470	-270	-705	
October	-11,279	-3,409	-399	-891	-437	-384	-1,298	-2,352	-791	-471	-249	-841	
November	-11,115	-3,466	-408	-924	-416	-343	-1,375	-2,437	-858	-479	-254	-846	
December	-9,368	-2,833	-410	-809	-307	-243	-1,064	-1,955	-717	-428	-194	-616	
January	-9,359	-2,638	-355	-640	-451	-227	-965	-2,000	-751	-330	-157	-762	
February	-8,556	-2,539	-340	-660	-422	-204	-913	-1,740	-664	-308	-172	-596	
March	-10,100	-3,041	-389	-864	-450	-239	-1,099	-2,054	-696	-423	-200	-735	
April	-9,753	-2,821	-361	-805	-363	-235	-1,057	-1,958	-690	-409	-240	-619	
May	-10,161	-2,795	-364	-805	-363	-235	-1,057	-1,958	-690	-409	-240	-619	
June	-9,751	-2,761	-347	-847	-294	-256	-1,017	-2,174	-699	-452	-305	-718	
2001-2002													
July	-9,970	-3,160	-379	-799	-452	-324	-1,206	-2,105	-786	-417	-252	-650	
August	-10,686	-3,357	-397	-824	-503	-330	-1,303	-2,276	-915	-376	-259	-726	
September	-9,758	-3,056	-376	-810	-389	-330	-1,151	-2,155	-752	-366	-238	-799	
October	-11,708	-3,749	-507	-898	-420	-395	-1,529	-2,481	-976	-422	-372	-711	
November	-10,612	-3,427	-460	-903	-388	-320	-1,356	-2,341	-874	-436	-294	-737	
December	-9,288	-2,754	-386	-821	-309	-218	-1,020	-2,136	-773	-477	-232	-654	
January	-9,812	-2,801	-406	-696	-440	-234	-1,025	-2,242	-827	-378	-243	-794	
February	-9,520	-3,057	-376	-685	-528	-272	-1,196	-1,980	-654	-373	-259	-694	
March	-9,718	-2,900	-365	-861	-371	-231	-1,072	-2,089	-713	-457	-248	-671	
April	-10,251	-3,172	-360	-820	-393	-280	-1,319	-2,183	-734	-473	-290	-686	
May	-10,779	-3,087	-358	-908	-338	-275	-1,208	-2,782	-779	-436	-630	-937	
June	-9,840	-2,902	-317	-905	-318	-285	-1,077	-2,438	-719	-444	-296	-979	
2002-2003													
July	-11,286	-3,674	-382	-1,095	-477	-327	-1,393	-2,780	-914	-451	-301	-1,114	
August	-11,166	-3,602	-409	-893	-526	-356	-1,418	-2,430	-1,089	-393	-303	-645	
September	-10,992	-3,701	-419	-1,001	-437	-360	-1,484	-2,487	-894	-421	-341	-831	
October	-12,563	-3,994	-486	-918	-495	-463	-1,632	-2,909	-1,004	-428	-315	-1,162	
November	-11,385	-3,720	-468	-895	-427	-421	-1,509	-2,438	-1,032	-360	-316	-730	
December	-12,156	-3,321	-464	-973	-373	-279	-1,232	-3,621	-976	-405	-290	-1,950	
January	-10,963	-3,185	-449	-770	-491	-265	-1,210	-2,093	-951	-332	-273	-537	
February	-10,352	-3,165	-369	-923	-478	-218	-1,177	-2,331	-785	-320	-301	-925	
March	-10,906	-3,127	-406	-839	-407	-261	-1,214	-2,435	-805	-435	-320	-875	
April	-11,085	-3,364	-420	-1,035	-417	-240	-1,252	-2,573	-841	-416	-374	-942	
May	-10,587	-3,188	-403	-973	-352	-270	-1,190	-2,450	-867	-421	-345	-817	
June	-10,837	-3,187	-392	-987	-357	-280	-1,171	-3,007	-849	-526	-402	-1,230	
2003-2004													
July	-11,107	-3,577	-409	-1,047	-469	-294	-1,358	-2,822	-867	-431	-339	-1,185	
August	-10,669	-3,444	-392	-888	-467	-330	-1,367	-2,509	-957	-381	-297	-874	
September	-11,606	-3,982	-468	-1,149	-467	-384	-1,514	-2,675	-945	-430	-304	-996	
October	-12,023	-4,121	-509	-1,091	-437	-445	-1,639	-2,743	-1,007	-436	-322	-978	
November	-10,365	-3,540	-433	-981	-367	-326	-1,433	-2,545	-836	-349	-332	-1,028	
December	-11,143	-3,517	-483	-1,044	-359	-266	-1,365	-2,836	-1,022	-402	-334	-1,078	
January	-10,102	-3,223	-404	-897	-463	-222	-1,237	-2,404	-890	-325	-318	-871	
February	-9,589	-3,092	-368	-920	-375	-217	-1,212	-2,041	-779	-332	-292	-638	
March	-11,529	-3,684	-436	-1,060	-481	-261	-1,446	-2,681	-899	-477	-362	-943	
April	-10,986	-3,486	-408	-1,014	-430	-246	-1,388	-2,484	-863	-456	-351	-814	
May	-11,166	-3,459	-420	-1,059	-360	-276	-1,344	-2,704	-909	-498	-413	-884	
June	-12,676	-3,791	-437	-1,176	-403	-326	-1,449	-3,609	-1,090	-621	-415	-1,483	
2004-2005													
July	-12,466	-3,993	-451	-1,075	-530	-310	-1,627	-3,237	-1,043	-479	-451	-1,264	
August	-12,342	-3,939	-473	-904	-548	-339	-1,675	-2,949	-1,147	-438	-378	-986	
September	-13,144	-4,376	-490	-1,126	-531	-396	-1,833	-3,027	-1,183	-498	-443	-903	
October	-12,913	-4,205	-530	-1,032	-494	-418	-1,731	-3,086	-1,114	-435	-394	-1,143	
November	-13,308	-4,279	-535	-1,057	-487	-402	-1,798	-3,130	-1,236	-468	-442	-984	

For footnotes see end of table.

TABLE 2.6 GOODS DEBITS BY COMMODITY GROUP – *continued*

<i>Intermediate and other merchandise goods</i>											
Period	Total inter- mediate and other merchan- dise goods	Fuels and lubricants	Parts for transport equipment	Parts for ADP equipment	Other parts for capital goods	Organic and inorganic chemicals	Textile yarn and fabrics	Plastics	Processed industrial supplies n.e.s.	Other(d)	Other goods(e)
1982–1983	-11,968	-3,021	-1,085	-131	-1,608	-704	-811	-363	-2,066	-2,179	-350
1983–1984	-12,391	-2,113	-1,207	-185	-1,566	-787	-1,077	-488	-2,587	-2,381	-359
1984–1985	-15,575	-2,219	-1,610	-298	-1,988	-870	-1,185	-573	-3,283	-3,549	-398
1985–1986	-17,931	-1,794	-2,058	-427	-2,665	-1,006	-1,365	-675	-3,807	-4,134	-476
1986–1987	-18,686	-1,641	-2,189	-533	-2,963	-1,197	-1,546	-788	-3,645	-4,184	-888
1987–1988	-21,434	-1,942	-2,447	-719	-3,036	-1,618	-1,637	-926	-4,424	-4,685	-742
1988–1989	-23,745	-1,905	-2,840	-899	-3,216	-1,838	-1,669	-1,159	-5,586	-4,633	-483
1989–1990	-25,302	-2,338	-3,275	-1,073	-3,717	-1,828	-1,588	-1,122	-6,067	-4,294	-769
1990–1991	-23,820	-2,977	-3,028	-1,109	-3,426	-1,675	-1,516	-1,036	-5,639	-3,414	-1,239
1991–1992	-24,308	-2,715	-2,941	-1,278	-3,580	-1,804	-1,680	-1,086	-5,890	-3,334	-1,595
1992–1993	-28,667	-3,623	-3,675	-1,423	-4,236	-2,056	-1,763	-1,272	-6,971	-3,648	-1,686
1993–1994	-31,160	-3,317	-4,183	-1,681	-5,047	-2,102	-1,869	-1,375	-7,586	-4,000	-1,627
1994–1995	-35,661	-3,566	-4,714	-1,858	-5,975	-2,431	-2,036	-1,646	-8,290	-5,145	-1,697
1995–1996	-36,964	-4,163	-4,600	-1,857	-6,393	-2,754	-1,922	-1,685	-8,398	-5,192	-1,722
1996–1997	-37,028	-5,004	-4,609	-1,759	-6,507	-2,743	-1,817	-1,577	-8,212	-4,800	-2,233
1997–1998	-40,454	-4,276	-5,346	-1,993	-7,193	-2,814	-2,005	-1,814	-9,431	-5,582	-4,563
1998–1999	-43,293	-4,428	-6,085	-1,944	-7,692	-3,139	-2,006	-1,889	-10,140	-5,970	-4,038
1999–2000	-49,073	-7,450	-6,874	-1,936	-8,008	-3,572	-1,987	-2,037	-10,772	-6,437	-4,061
2000–2001	-54,651	-10,358	-7,089	-2,255	-9,072	-3,777	-1,863	-2,193	-11,251	-6,793	-4,359
2001–2002	-52,172	-8,823	-6,827	-2,159	-8,216	-3,447	-1,830	-2,182	-11,441	-7,247	-5,140
2002–2003	-55,863	-10,393	-7,258	-2,011	-8,605	-3,089	-1,839	-2,478	-12,238	-7,952	-5,633
2003–2004	-52,866	-9,917	-6,548	-1,812	-8,553	-3,048	-1,576	-2,177	-12,029	-7,206	-5,126
ORIGINAL (\$ MILLION)(c)											
2001–2002											
July	-4,328	-794	-552	-193	-755	-259	-172	-186	-874	-543	-377
August	-4,606	-866	-653	-170	-715	-355	-167	-185	-911	-584	-447
September	-4,147	-810	-523	-158	-618	-296	-145	-172	-905	-520	-400
October	-4,957	-885	-694	-186	-781	-289	-164	-204	-1,036	-718	-521
November	-4,456	-650	-550	-190	-712	-281	-160	-208	-1,089	-616	-388
December	-3,953	-690	-522	-191	-631	-285	-117	-155	-853	-509	-445
January	-4,419	-618	-550	-177	-663	-369	-151	-194	-1,017	-680	-350
February	-4,028	-688	-547	-161	-619	-252	-142	-157	-913	-549	-455
March	-4,314	-703	-538	-193	-650	-289	-133	-176	-959	-673	-415
April	-4,398	-648	-564	-183	-691	-277	-155	-183	-1,066	-631	-498
May	-4,551	-800	-581	-172	-715	-283	-172	-194	-1,023	-611	-359
June	-4,015	-671	-553	-185	-666	-212	-152	-168	-795	-613	-485
2002–2003											
July	-4,406	-697	-621	-199	-716	-287	-182	-196	-936	-572	-426
August	-4,754	-847	-630	-178	-721	-237	-169	-205	-992	-775	-380
September	-4,408	-614	-598	-159	-718	-238	-160	-203	-1,031	-687	-396
October	-5,079	-1,007	-679	-172	-762	-251	-171	-227	-1,037	-773	-581
November	-4,777	-833	-666	-177	-733	-206	-159	-217	-1,044	-742	-450
December	-4,704	-954	-629	-165	-719	-261	-137	-207	-954	-678	-510
January	-5,002	-1,135	-612	-158	-740	-256	-154	-226	-1,066	-655	-683
February	-4,275	-761	-499	-145	-685	-273	-130	-196	-1,016	-570	-581
March	-4,917	-1,068	-565	-182	-719	-252	-139	-209	-1,117	-666	-427
April	-4,774	-925	-582	-153	-685	-242	-141	-214	-1,159	-673	-374
May	-4,516	-745	-595	-155	-713	-315	-153	-204	-1,030	-606	-433
June	-4,251	-807	-582	-168	-694	-271	-144	-174	-856	-555	-392
2003–2004											
July	-4,323	-618	-648	-163	-754	-206	-156	-183	-951	-644	-385
August	-4,316	-733	-554	-165	-704	-265	-145	-178	-943	-629	-400
September	-4,431	-821	-561	-158	-705	-204	-142	-182	-989	-669	-518
October	-4,728	-760	-612	-169	-765	-356	-145	-205	-1,094	-622	-431
November	-3,900	-647	-521	-123	-667	-192	-123	-170	-930	-527	-380
December	-4,284	-835	-524	-143	-710	-230	-114	-178	-983	-567	-506
January	-4,014	-722	-477	-125	-638	-265	-124	-171	-945	-547	-461
February	-4,112	-866	-466	-132	-620	-218	-108	-164	-878	-660	-344
March	-4,689	-930	-572	-163	-741	-274	-125	-192	-1,109	-583	-475
April	-4,615	-1,021	-528	-129	-655	-279	-122	-183	-1,074	-624	-401
May	-4,646	-1,022	-516	-156	-741	-268	-128	-186	-1,053	-576	-357
June	-4,808	-942	-569	-186	-853	-291	-144	-185	-1,080	-558	-468
2004–2005											
July	-4,847	-1,044	-577	-166	-752	-302	-143	-186	-1,084	-593	-389
August	-4,973	-1,002	-571	-155	-845	-254	-146	-193	-1,171	-636	-481
September	-5,282	-1,213	-604	-162	-853	-275	-133	-206	-1,145	-691	-459
October	-5,206	-1,248	-575	-138	-787	-298	-128	-209	-1,171	-652	-416
November	-5,481	-1,319	-618	-149	-886	-259	-132	-228	-1,227	-663	-418

(a) Includes Consumption goods n.e.s and Household electrical items.

(b) Includes Capital goods n.e.s; Telecommunications equipment and Civil aircraft.

(c) The estimates for goods are not necessarily consistent with the corresponding quarterly estimates, shown in table 2.1 obtained from *Balance of Payments and International Investment Position, Australia*, (cat. no. 5302.0) due to data revisions to the original monthly data not feeding into the quarterly original series until the next quarterly release of *Balance of Payments and International Investment Position, Australia*, (cat. no. 5302.0).

(d) Includes Other merchandise goods; Food and beverages, mainly for industry; Primary industrial supplies n.e.s; Paper and paperboard; and Iron and steel.

(e) Includes Goods for processing; Repairs on goods; Goods procured in ports by carriers; and Non-monetary gold.

(f) ADP, Automated Data Processing.

Source: *International Trade in Goods and Services, Australia*, cat. no. 5368.0.

TABLE 2.7 SERVICES

Period	Credits						Debits				
	Net services	Total services	Freight	Other trans- portation	Travel	Other services	Total services	Freight	Other trans- portation	Travel	Other services
ORIGINAL (\$ MILLION)(a)											
1982-1983	-3,214	4,406	443	1,513	1,353	1,097	-7,620	-1,797	-1,384	-2,073	-2,366
1983-1984	-3,441	4,924	458	1,650	1,536	1,280	-8,365	-2,019	-1,402	-2,291	-2,653
1984-1985	-4,751	5,637	541	1,993	1,705	1,398	-10,388	-2,523	-1,813	-2,723	-3,329
1985-1986	-4,690	6,456	366	2,390	2,117	1,583	-11,146	-2,826	-1,635	-2,772	-3,913
1986-1987	-3,843	7,819	438	2,720	2,802	1,859	-11,662	-2,787	-1,634	-3,042	-4,199
1987-1988	-3,601	9,839	506	3,099	3,922	2,312	-13,440	-2,898	-1,989	-3,628	-4,925
1988-1989	-3,897	11,167	502	3,332	4,798	2,535	-15,064	-3,225	-2,331	-4,243	-5,265
1989-1990	-5,473	11,972	498	3,607	4,979	2,888	-17,445	-3,420	-2,469	-5,131	-6,425
1990-1991	-3,576	13,691	559	4,034	5,708	3,390	-17,267	-3,165	-2,369	-5,214	-6,519
1991-1992	-3,147	14,653	557	4,181	6,197	3,718	-17,800	-3,233	-2,627	-5,034	-6,906
1992-1993	-2,878	16,265	602	4,688	7,019	3,956	-19,143	-3,748	-2,593	-5,430	-7,372
1993-1994	-1,937	18,596	1,089	4,885	8,274	4,348	-20,533	-3,830	-3,095	-5,615	-7,993
1994-1995	-1,784	20,553	1,127	4,858	9,956	4,612	-22,337	-4,360	-3,899	-6,272	-7,806
1995-1996	-400	22,949	1,221	5,305	11,252	5,171	-23,349	-4,405	-4,083	-6,988	-7,873
1996-1997	74	24,226	951	5,697	11,756	5,822	-24,152	-4,373	-4,066	-7,769	-7,944
1997-1998	-1,192	25,206	1,061	5,550	11,540	7,055	-26,398	-5,013	-4,097	-8,372	-8,916
1998-1999	-1,784	26,242	1,199	5,604	11,944	7,495	-28,026	-5,009	-4,358	-9,044	-9,615
1999-2000	-1,444	28,557	1,017	5,848	13,139	8,553	-30,001	-5,257	-4,761	-9,836	-10,147
2000-2001	866	33,547	1,038	7,024	15,507	9,978	-32,681	-5,991	-5,361	-11,072	-10,257
2001-2002	-381	32,250	1,001	6,664	15,645	8,940	-32,631	-5,626	-5,150	-10,918	-10,937
2002-2003	-398	32,493	920	6,538	15,452	9,583	-32,891	-5,808	-5,152	-11,012	-10,919
2003-2004	-318	33,955	830	6,783	17,108	9,234	-34,273	-6,056	-5,578	-12,136	-10,503
MONTHLY ORIGINAL (\$ MILLION)(a)											
2000-2001											
October	-212	2,773	88	650	1,208	827	-2,985	-563	-459	-1,033	-930
November	-49	2,593	88	590	1,140	775	-2,642	-544	-409	-867	-822
December	-108	2,639	89	588	1,202	760	-2,747	-462	-461	-878	-946
January	112	3,017	94	619	1,606	698	-2,905	-479	-448	-1,099	-879
February	804	3,211	94	619	1,815	683	-2,407	-443	-374	-773	-817
March	36	2,674	93	620	1,261	700	-2,638	-549	-423	-836	-830
April	-112	2,573	81	569	1,200	723	-2,685	-507	-419	-933	-826
May	-299	2,335	81	569	953	732	-2,634	-494	-464	-852	-824
June	-221	2,566	79	568	1,166	753	-2,787	-447	-520	-920	-900
2001-2002											
July	354	3,269	84	587	1,877	721	-2,915	-468	-502	-1,055	-890
August	-225	2,588	84	585	1,195	724	-2,813	-531	-434	-942	-906
September	-537	2,412	84	564	1,043	721	-2,949	-452	-484	-1,067	-946
October	-326	2,523	93	536	1,130	764	-2,849	-554	-397	-971	-927
November	-120	2,433	93	519	1,047	774	-2,553	-512	-360	-754	-927
December	13	2,645	92	560	1,236	757	-2,632	-422	-434	-819	-957
January	294	3,036	77	577	1,642	740	-2,742	-449	-407	-1,036	-850
February	812	3,215	77	571	1,837	730	-2,403	-430	-361	-740	-872
March	180	2,773	76	591	1,396	710	-2,593	-466	-413	-862	-852
April	-154	2,544	80	526	1,176	762	-2,698	-468	-422	-884	-924
May	-330	2,372	80	526	998	768	-2,702	-472	-445	-858	-927
June	-342	2,440	81	522	1,068	769	-2,782	-402	-491	-930	-959
2002-2003											
July	251	3,220	81	560	1,828	751	-2,969	-464	-551	-1,058	-896
August	-243	2,581	81	560	1,184	756	-2,824	-499	-476	-941	-908
September	-547	2,413	81	559	1,016	757	-2,960	-474	-511	-1,063	-912
October	-241	2,785	79	570	1,244	892	-3,026	-513	-461	-1,075	-977
November	-9	2,738	79	569	1,193	897	-2,747	-490	-404	-872	-981
December	-6	2,813	79	590	1,252	892	-2,819	-479	-455	-898	-987
January	211	3,132	74	629	1,670	759	-2,921	-481	-441	-1,117	-882
February	897	3,395	74	566	2,001	754	-2,498	-451	-370	-792	-885
March	101	2,712	74	556	1,316	766	-2,611	-488	-399	-837	-887
April	-220	2,279	72	459	975	773	-2,499	-516	-355	-776	-852
May	-331	2,134	72	459	826	777	-2,465	-508	-349	-755	-853
June	-261	2,291	74	461	947	809	-2,552	-445	-380	-828	-899
2003-2004											
July	269	3,109	70	528	1,758	753	-2,840	-465	-488	-1,014	-873
August	-330	2,497	70	524	1,149	754	-2,827	-492	-450	-1,006	-879
September	-589	2,446	69	523	1,083	771	-3,035	-522	-501	-1,127	-885
October	-194	2,826	70	564	1,401	791	-3,020	-539	-431	-1,104	-946
November	88	2,875	70	589	1,422	794	-2,787	-460	-421	-951	-955
December	-71	2,790	71	598	1,332	789	-2,861	-525	-479	-935	-922
January	344	3,274	63	622	1,842	747	-2,930	-448	-455	-1,167	-860
February	1,073	3,629	63	571	2,253	742	-2,556	-435	-396	-874	-851
March	-2	2,776	63	574	1,388	751	-2,778	-548	-454	-926	-850
April	-146	2,714	74	579	1,282	779	-2,860	-535	-483	-1,025	-817
May	-374	2,435	74	552	1,029	780	-2,809	-532	-485	-975	-817
June	-386	2,584	73	559	1,169	783	-2,970	-555	-535	-1,032	-848
2004-2005											
July	377	3,427	70	607	2,020	730	-3,050	-566	-502	-1,175	-807
August	-317	2,684	70	607	1,277	730	-3,001	-600	-469	-1,058	-874
September	-791	2,464	70	564	1,095	735	-3,255	-653	-541	-1,233	-828
October	-464	2,707	74	582	1,289	762	-3,171	-633	-496	-1,211	-831
November	-353	2,632	74	586	1,212	760	-2,985	-696	-460	-999	-830

(a) The estimates for goods and services are not necessarily consistent with the corresponding quarterly estimates, shown in table 2.1 obtained from *Balance of Payments and International Investment Position, Australia*, (cat. no. 5302.0) due to data revisions to the original monthly data not feeding into the quarterly original series until the next quarterly release of *Balance of Payments and International Investment Position, Australia*, (cat. no. 5302.0).

Source: *International Trade in Goods and Services, Australia*, cat. no. 5368.0.

TABLE 2.8 INVESTMENT INCOME

Period	Net investment income	Credits				Debits			
		Total	Direct	Portfolio	Other	Total	Direct	Portfolio	Other
ANNUAL (\$ MILLION)									
1982-1983	-2,376	1,097	402	527	168	-3,473	-743	-763	-1,967
1983-1984	-4,211	1,517	561	777	179	-5,728	-2,169	-963	-2,596
1984-1985	-5,857	1,583	474	866	243	-7,440	-2,196	-1,488	-3,756
1985-1986	-6,854	2,025	1,014	655	356	-8,879	-2,531	-1,880	-4,468
1986-1987	-7,793	2,737	1,584	689	464	-10,530	-2,674	-2,997	-4,859
1987-1988	-9,192	3,699	2,294	839	566	-12,891	-4,269	-3,568	-5,054
1988-1989	-12,119	3,993	2,164	1,331	498	-16,112	-5,289	-7,932	-2,891
1989-1990	-15,208	4,033	1,579	1,711	743	-19,241	-5,373	-10,576	-3,292
1990-1991	-17,227	3,325	426	2,069	830	-20,552	-5,422	-11,640	-3,490
1991-1992	-14,183	3,996	871	2,525	600	-18,179	-4,782	-10,500	-2,897
1992-1993	-12,869	5,583	2,548	2,565	470	-18,452	-6,577	-9,230	-2,645
1993-1994	-13,762	5,269	2,734	1,933	602	-19,031	-7,546	-9,275	-2,210
1994-1995	-18,279	6,390	3,627	2,054	709	-24,669	-10,640	-11,827	-2,202
1995-1996	-19,685	6,530	4,075	1,577	878	-26,215	-11,206	-12,753	-2,256
1996-1997	-19,290	7,885	4,956	1,751	1,178	-27,175	-11,910	-13,158	-2,107
1997-1998	-18,046	9,637	5,974	2,112	1,551	-27,683	-11,894	-13,560	-2,229
1998-1999	-18,373	9,491	5,777	2,348	1,366	-27,864	-12,236	-13,324	-2,304
1999-2000	-18,112	12,943	8,429	2,799	1,715	-31,055	-11,700	-15,897	-3,458
2000-2001	-18,557	15,366	9,651	3,646	2,069	-33,923	-12,860	-17,063	-4,000
2001-2002	-19,006	14,770	9,084	4,106	1,580	-33,776	-13,144	-17,381	-3,251
2002-2003	-21,045	14,410	8,749	4,181	1,480	-35,455	-16,801	-15,743	-2,911
2003-2004	-22,671	14,845	9,019	4,342	1,484	-37,516	-17,678	-17,749	-2,089
QUARTERLY ORIGINAL (\$ MILLION)									
1994-1995									
December	-4,419	1,647	1,054	421	172	-6,066	-2,863	-2,694	-509
March	-5,226	1,294	524	598	172	-6,520	-2,683	-3,293	-544
June	-3,798	1,974	1,172	615	187	-5,772	-2,372	-2,800	-600
1995-1996									
September	-5,043	1,783	1,213	374	196	-6,826	-2,861	-3,431	-534
December	-5,006	1,471	822	437	212	-6,477	-3,181	-2,713	-583
March	-5,283	1,623	1,039	355	229	-6,906	-2,851	-3,488	-567
June	-4,353	1,653	1,001	411	241	-6,006	-2,313	-3,121	-572
1996-1997									
September	-5,542	1,784	1,087	406	291	-7,326	-3,216	-3,522	-588
December	-4,362	1,984	1,340	379	265	-6,346	-2,934	-2,877	-535
March	-4,784	1,983	1,285	413	285	-6,767	-2,662	-3,410	-495
June	-4,602	2,134	1,244	553	337	-6,736	-3,098	-3,149	-489
1997-1998									
September	-5,047	2,274	1,352	531	391	-7,321	-3,063	-3,706	-552
December	-4,229	2,568	1,727	474	367	-6,797	-3,055	-3,152	-590
March	-4,704	2,067	1,169	525	373	-6,771	-2,583	-3,621	-567
June	-4,066	2,728	1,726	582	420	-6,794	-3,193	-3,081	-520
1998-1999									
September	-5,064	2,474	1,434	582	458	-7,538	-3,343	-3,665	-530
December	-4,157	2,342	1,443	546	353	-6,499	-3,205	-2,791	-503
March	-4,597	2,283	1,416	596	271	-6,880	-2,669	-3,608	-603
June	-4,555	2,392	1,484	624	284	-6,947	-3,019	-3,260	-668
1999-2000									
September	-4,751	2,732	1,831	582	319	-7,483	-2,631	-4,060	-792
December	-4,002	3,262	2,173	663	426	-7,264	-2,806	-3,584	-874
March	-4,746	3,391	2,158	779	454	-8,137	-2,985	-4,282	-870
June	-4,613	3,558	2,267	775	516	-8,171	-3,278	-3,971	-922
2000-2001									
September	-4,989	3,604	2,317	775	512	-8,593	-3,304	-4,411	-878
December	-4,053	4,065	2,701	851	513	-8,118	-2,957	-4,118	-1,043
March	-4,709	3,967	2,415	967	585	-8,676	-3,186	-4,311	-1,179
June	-4,806	3,730	2,218	1,053	459	-8,536	-3,413	-4,223	-900
2001-2002									
September	-5,053	3,565	2,160	964	441	-8,618	-3,252	-4,471	-895
December	-4,264	3,660	2,289	979	392	-7,924	-3,011	-4,104	-809
March	-4,782	3,845	2,455	1,018	372	-8,627	-3,259	-4,579	-789
June	-4,907	3,700	2,180	1,145	375	-8,607	-3,622	-4,227	-758
2002-2003									
September	-5,655	3,502	2,023	1,067	412	-9,157	-4,040	-4,313	-804
December	-4,572	3,713	2,310	986	417	-8,285	-3,737	-3,730	-818
March	-5,521	3,484	2,136	993	355	-9,005	-4,268	-4,056	-681
June	-5,286	3,732	2,301	1,135	296	-9,018	-4,756	-3,654	-608
2003-2004									
September	-5,658	3,471	2,111	1,025	335	-9,129	-4,426	-4,205	-498
December	-5,362	3,675	2,282	1,052	341	-9,037	-4,354	-4,204	-479
March	-5,686	3,762	2,307	1,059	396	-9,448	-4,161	-4,776	-511
June	-6,043	4,192	2,434	1,315	443	-10,235	-4,611	-5,050	-574
2004-2005									
September	-7,555	4,088	2,276	1,293	519	-11,643	-5,240	-5,867	-536

Source: Balance of Payments and International Investment Position, Australia, cat. no. 5302.0.

TABLE 2.9 INTERNATIONAL INVESTMENT POSITION

Period	Net international investment position			Foreign assets			Foreign liabilities		
	Total	Equity	Debt	Total	Equity	Debt	Total	Equity	Debt
ANNUAL (\$ MILLION)									
1982-1983	49,289	24,120	25,169	-22,533	-6,478	-16,055	71,822	30,598	41,224
1983-1984	56,053	24,203	31,850	-26,844	-8,018	-18,826	82,897	32,221	50,676
1984-1985	78,930	25,875	53,055	-34,084	-11,687	-22,397	113,014	37,562	75,452
1985-1986	99,476	21,080	78,396	-43,782	-20,253	-23,529	143,258	41,333	101,925
1986-1987	122,448	34,477	87,971	-69,343	-34,875	-34,468	191,791	69,352	122,439
1987-1988	127,762	31,260	96,502	-84,415	-42,787	-41,628	212,177	74,047	138,130
1988-1989	149,935	35,946	113,989	-101,025	-53,139	-47,885	250,959	89,085	161,874
1989-1990	172,803	41,995	130,809	-110,111	-56,681	-53,430	282,915	98,676	184,239
1990-1991	191,482	48,328	143,153	-111,336	-56,827	-54,508	302,817	105,156	197,662
1991-1992	206,179	43,714	162,466	-124,948	-69,458	-55,490	331,128	113,172	217,955
1992-1993	221,127	43,674	177,453	-145,011	-83,923	-61,088	366,138	127,596	238,542
1993-1994	236,098	64,785	171,313	-168,676	-93,506	-75,171	404,774	158,290	246,484
1994-1995	255,509	64,719	190,790	-184,783	-107,326	-77,457	440,293	172,045	268,247
1995-1996	275,311	81,439	193,872	-193,387	-111,726	-81,661	468,698	193,165	275,533
1996-1997	290,156	81,528	208,628	-229,768	-135,550	-94,218	519,924	217,078	302,846
1997-1998	296,938	69,156	227,782	-299,528	-180,339	-119,189	596,466	249,495	346,971
1998-1999	321,655	90,967	230,689	-325,163	-196,013	-129,150	646,818	286,979	359,839
1999-2000	328,770	56,131	272,639	-426,176	-281,990	-144,186	754,946	338,121	416,825
2000-2001	366,408	63,835	302,573	-488,144	-294,304	-193,840	854,552	358,139	496,413
2001-2002	398,377	75,178	323,199	-483,361	-277,999	-205,363	881,738	353,176	528,562
2002-2003	450,778	93,588	357,190	-491,378	-269,533	-221,845	942,156	363,121	579,035
2003-2004	498,808	105,126	393,682	-582,630	-323,260	-259,370	1,081,438	428,386	653,052
QUARTERLY ORIGINAL (\$ MILLION)									
1994-1995									
December	244,492	71,693	172,799	-161,856	-91,487	-70,369	406,348	163,180	243,168
March	244,913	65,133	179,781	-177,695	-99,773	-77,922	422,608	164,905	257,703
June	255,509	64,719	190,790	-184,783	-107,326	-77,457	440,293	172,045	268,247
1995-1996									
September	265,513	74,973	190,540	-181,145	-106,410	-74,734	446,658	181,384	265,274
December	270,238	77,069	193,168	-189,351	-109,290	-80,061	459,589	186,359	273,230
March	272,678	79,420	193,258	-189,121	-111,182	-77,939	461,799	190,602	271,197
June	275,311	81,439	193,872	-193,387	-111,726	-81,661	468,698	193,165	275,533
1996-1997									
September	276,557	76,609	199,948	-203,286	-116,487	-86,799	479,843	193,096	286,747
December	284,423	80,380	204,043	-210,982	-122,553	-88,430	495,405	202,933	292,473
March	278,762	77,996	200,766	-220,648	-123,786	-96,862	499,410	201,782	297,628
June	290,156	81,528	208,628	-229,768	-135,550	-94,218	519,924	217,078	302,846
1997-1998									
September	286,719	70,646	216,073	-255,758	-152,265	-103,492	542,477	222,911	319,565
December	286,141	65,722	220,419	-274,485	-160,018	-114,467	560,626	225,740	334,886
March	297,040	73,080	223,960	-279,805	-169,338	-110,467	576,845	242,417	334,427
June	296,938	69,156	227,782	-299,528	-180,339	-119,189	596,466	249,495	346,971
1998-1999									
September	314,634	73,113	241,520	-295,618	-175,941	-119,677	610,251	249,054	361,197
December	317,779	82,351	235,428	-314,164	-186,809	-127,355	631,943	269,160	362,783
March	319,914	83,835	236,080	-323,011	-193,884	-129,127	642,925	277,718	365,207
June	321,655	90,967	230,689	-325,163	-196,013	-129,150	646,818	286,979	359,839
1999-2000									
September	335,727	92,666	243,062	-325,266	-195,026	-130,240	660,993	287,692	373,301
December	334,833	90,172	244,661	-369,832	-226,020	-143,812	704,665	316,191	388,474
March	321,729	59,496	262,233	-418,548	-271,799	-146,749	740,277	331,296	408,981
June	328,770	56,131	272,639	-426,176	-281,990	-144,186	754,946	338,121	416,825
2000-2001									
September	336,525	40,266	296,259	-460,227	-301,647	-158,580	796,752	341,913	454,839
December	355,413	56,289	299,124	-436,886	-263,811	-173,075	792,299	320,100	472,199
March	370,077	46,767	323,310	-477,942	-274,473	-203,469	848,019	321,239	526,780
June	366,408	63,835	302,573	-488,144	-294,304	-193,840	854,552	358,139	496,413
2001-2002									
September	385,463	74,409	311,054	-464,511	-257,109	-207,402	849,974	331,518	518,455
December	381,202	65,047	316,154	-492,925	-300,071	-192,854	874,127	365,118	509,009
March	382,860	63,282	319,578	-491,291	-300,384	-190,907	874,151	363,666	510,485
June	398,377	75,178	323,199	-483,361	-277,999	-205,363	881,738	353,176	528,562
2002-2003									
September	423,010	79,712	343,298	-471,655	-263,656	-207,999	894,664	343,368	551,297
December	432,029	78,312	353,717	-497,069	-279,758	-217,311	929,098	358,071	571,027
March	440,184	85,104	355,080	-475,191	-265,536	-209,654	915,375	350,640	564,735
June	450,778	93,588	357,190	-491,378	-269,533	-221,845	942,156	363,121	579,035
2003-2004									
September	460,099	101,864	358,235	-507,210	-280,371	-226,839	967,309	382,235	585,074
December	478,629	108,865	369,763	-531,654	-294,043	-237,612	1,010,283	402,908	607,375
March	488,264	112,176	376,088	-548,557	-302,389	-246,169	1,036,821	414,564	622,257
June	498,808	105,126	393,682	-582,630	-323,260	-259,370	1,081,438	428,386	653,052
2004-2005									
September	523,535	117,313	406,221	-570,932	-315,750	-255,182	1,094,466	433,063	661,403

Source: Balance of Payments and International Investment Position, Australia, cat. no. 5302.0.

TABLE 2.10 INTERNATIONAL INVESTMENT POSITION BY TYPE OF INVESTMENT

INTERNATIONAL
ACCOUNTS

<i>Foreign investment in Australia</i>					
<i>Period</i>	<i>Total</i>	<i>Direct investment</i>	<i>Portfolio investment</i>	<i>Financial derivatives</i>	<i>Other investment</i>
ANNUAL (\$ MILLION)					
1982-1983	71,418	29,333	7,970	na	34,115
1983-1984	82,445	31,874	8,564		42,007
1984-1985	111,924	39,089	11,468		61,367
1985-1986	138,495	41,081	13,351	na	84,063
1986-1987	183,882	59,454	24,254		100,174
1987-1988	206,783	65,869	97,266		43,649
1988-1989	242,271	81,843	114,424		46,004
1989-1990	273,131	92,272	131,011		49,848
1990-1991	297,440	97,654	145,491	na	54,295
1991-1992	325,980	104,634	161,417		59,929
1992-1993	359,948	116,560	180,581		62,806
1993-1994	397,195	121,305	202,576	9,607	63,707
1994-1995	430,790	128,695	231,795	9,519	60,781
1995-1996	461,302	140,001	255,191	9,551	56,559
1996-1997	511,700	150,827	289,182	10,221	61,470
1997-1998	587,231	162,371	332,038	15,040	77,783
1998-1999	635,014	174,478	348,145	17,826	94,565
1999-2000	739,425	196,186	419,867	21,433	101,939
2000-2001	833,118	205,333	483,345	23,593	120,847
2001-2002	863,065	215,942	486,110	32,096	128,917
2002-2003	916,300	237,232	493,328	45,251	140,490
2003-2004	1,054,832	253,005	620,964	38,290	142,573
QUARTERLY ORIGINAL (\$ MILLION)					
1994-1995					
December	398,920	122,965	208,965	9,738	57,251
March	413,453	125,456	217,167	10,744	60,087
June	430,790	128,695	231,795	9,519	60,781
1995-1996					
September	437,782	131,943	239,729	8,972	57,137
December	449,948	139,697	243,251	9,732	57,269
March	453,040	139,977	247,341	10,413	55,309
June	461,302	140,001	255,191	9,551	56,559
1996-1997					
September	472,058	142,877	262,588	10,114	56,479
December	487,587	146,546	274,611	10,389	56,040
March	491,467	144,860	277,024	9,833	59,750
June	511,700	150,827	289,182	10,221	61,470
1997-1998					
September	534,004	155,220	302,373	13,584	62,827
December	552,036	154,807	311,259	15,144	70,826
March	568,627	158,844	323,181	15,888	70,714
June	587,231	162,371	332,038	15,040	77,783
1998-1999					
September	599,791	167,472	333,628	16,153	82,538
December	619,696	172,576	339,778	16,064	91,278
March	630,973	171,746	352,998	16,636	89,593
June	635,014	174,478	348,145	17,826	94,565
1999-2000					
September	649,061	174,747	365,092	18,621	90,601
December	690,596	184,443	389,557	19,195	97,401
March	724,807	192,315	408,266	20,711	103,515
June	739,425	196,186	419,867	21,433	101,939
2000-2001					
September	779,704	198,757	448,667	24,104	108,176
December	773,620	200,611	436,568	24,039	112,401
March	826,653	205,100	457,915	34,710	128,928
June	833,118	205,333	483,345	23,593	120,847
2001-2002					
September	830,320	206,335	477,291	29,954	116,740
December	853,264	211,345	494,853	25,266	121,800
March	854,025	215,939	492,717	24,482	120,887
June	863,065	215,942	486,110	32,096	128,917
2002-2003					
September	874,312	224,799	484,443	31,494	133,576
December	907,117	238,076	494,053	36,947	138,041
March	892,690	236,210	480,505	39,916	136,059
June	916,300	237,232	493,328	45,251	140,490
2003-2004					
September	940,597	243,518	520,399	42,081	134,600
December	985,410	249,540	547,186	48,703	139,980
March	1,012,051	249,595	575,773	45,829	140,855
June	1,054,832	253,005	620,964	38,290	142,573
2004-2005					
September	1,068,453	255,121	644,422	35,963	132,947

Source: Balance of Payments and International Investment Position, Australia, cat. no. 5302.0.

TABLE 2.10 INTERNATIONAL INVESTMENT POSITION BY TYPE OF INVESTMENT – *continued*

Period	Australian investment abroad					
	Total	Direct investment	Portfolio investment	Financial derivatives	Other investment	Reserve assets
ANNUAL (\$ MILLION)						
1982–1983	-22,129	-6,511	-1,011	na	-3,859	-10,748
1983–1984	-26,392	-7,631	-1,138		-5,206	-12,417
1984–1985	-32,994	-9,771	-2,274		-7,432	-13,517
1985–1986	-39,019	-13,017	-7,049	na	-5,929	-13,024
1986–1987	-61,434	-20,597	-12,526		-10,717	-17,594
1987–1988	-79,022	-32,213	-11,553		-15,073	-20,182
1988–1989	-92,337	-35,430	-18,905		-17,591	-20,410
1989–1990	-100,327	-37,742	-17,776		-22,939	-21,871
1990–1991	-105,959	-38,016	-22,537	na	-21,359	-24,047
1991–1992	-119,801	-44,770	-31,762		-21,029	-22,240
1992–1993	-138,821	-56,297	-37,937		-23,764	-20,823
1993–1994	-161,097	-60,222	-41,352	-10,682	-28,182	-20,660
1994–1995	-175,280	-70,829	-44,733	-11,619	-27,916	-20,184
1995–1996	-185,991	-74,156	-49,560	-10,179	-33,036	-19,060
1996–1997	-221,545	-88,999	-61,164	-9,265	-39,326	-22,791
1997–1998	-290,293	-125,580	-71,962	-14,357	-54,134	-24,260
1998–1999	-313,359	-129,465	-87,196	-15,529	-57,215	-23,954
1999–2000	-410,656	-178,304	-126,653	-18,659	-59,092	-27,948
2000–2001	-466,710	-187,177	-148,854	-23,804	-68,924	-37,951
2001–2002	-464,688	-161,229	-161,649	-30,250	-74,126	-37,435
2002–2003	-465,523	-152,622	-158,252	-40,505	-73,384	-40,760
2003–2004	-556,024	-182,062	-196,287	-39,779	-87,553	-50,342
QUARTERLY ORIGINAL (\$ MILLION)						
1994–1995						
December	-154,428	-61,501	-37,815	-11,488	-25,207	-18,417
March	-168,540	-66,853	-41,593	-11,544	-27,310	-21,240
June	-175,280	-70,829	-44,733	-11,619	-27,916	-20,184
1995–1996						
September	-172,269	-69,529	-44,527	-10,617	-28,937	-18,659
December	-179,711	-71,153	-47,863	-10,307	-30,320	-20,067
March	-180,362	-72,690	-47,708	-10,988	-31,042	-17,935
June	-185,991	-74,156	-49,560	-10,179	-33,036	-19,060
1996–1997						
September	-195,501	-79,977	-50,427	-9,652	-33,526	-21,920
December	-203,164	-83,887	-52,760	-8,453	-36,216	-21,848
March	-212,705	-84,385	-53,776	-10,101	-42,673	-21,770
June	-221,545	-88,999	-61,164	-9,265	-39,326	-22,791
1997–1998						
September	-247,285	-103,154	-63,693	-12,492	-44,392	-23,553
December	-265,895	-110,212	-65,039	-12,346	-52,100	-26,197
March	-271,587	-114,702	-70,038	-12,803	-52,072	-21,972
June	-290,293	-125,580	-71,962	-14,357	-54,134	-24,260
1998–1999						
September	-285,158	-122,653	-70,232	-15,279	-53,416	-23,578
December	-301,917	-128,091	-79,249	-15,119	-54,414	-25,044
March	-311,059	-130,883	-83,183	-14,759	-58,622	-23,612
June	-313,359	-129,465	-87,196	-15,529	-57,215	-23,954
1999–2000						
September	-313,333	-126,143	-91,217	-16,444	-56,383	-23,146
December	-355,762	-136,978	-111,422	-16,452	-57,335	-33,576
March	-403,078	-167,909	-127,562	-18,090	-62,245	-27,272
June	-410,656	-178,304	-126,653	-18,659	-59,092	-27,948
2000–2001						
September	-443,179	-192,012	-138,043	-21,271	-62,678	-29,176
December	-418,207	-154,125	-137,167	-22,731	-70,221	-33,962
March	-456,576	-164,385	-146,666	-34,999	-75,220	-35,306
June	-466,710	-187,177	-148,854	-23,804	-68,924	-37,951
2001–2002						
September	-444,857	-161,293	-141,971	-33,510	-68,867	-39,216
December	-472,063	-180,493	-156,025	-28,946	-70,050	-36,549
March	-471,164	-175,634	-163,385	-23,867	-75,161	-33,117
June	-464,688	-161,229	-161,649	-30,250	-74,126	-37,435
2002–2003						
September	-451,302	-156,081	-153,268	-29,605	-74,277	-38,071
December	-475,088	-164,463	-161,753	-34,476	-76,318	-38,078
March	-452,506	-159,175	-150,806	-37,167	-72,281	-33,077
June	-465,523	-152,622	-158,252	-40,505	-73,384	-40,760
2003–2004						
September	-480,499	-156,837	-164,793	-39,873	-77,033	-41,963
December	-506,781	-168,305	-170,995	-43,890	-79,258	-44,333
March	-523,787	-171,529	-181,715	-41,217	-81,338	-47,987
June	-556,024	-182,062	-196,287	-39,779	-87,553	-50,342
2004–2005						
September	-544,918	-178,112	-195,339	-34,628	-94,956	-41,884

Source: *Balance of Payments and International Investment Position, Australia*, cat. no. 5302.0.

TABLE 2.11 BALANCE OF PAYMENTS AND INTERNATIONAL INVESTMENT POSITION RATIOS(a)

 INTERNATIONAL
ACCOUNTS

Period	Current account	Ratios to GDP(b)				Ratios to goods and services credits			
		Goods and services		Income	Net international investment position		Net investment income		
		Credits	Debits		Net foreign equity	Net foreign debt	Net foreign equity	Net foreign debt	
ANNUAL (PER CENT)									
1982-1983	-3.8	14.2	-16.4	-1.3	0.0	0.0	-0.9	-8.4	
1983-1984	-3.8	14.1	-15.7	-2.0	0.0	0.0	-5.2	-9.4	
1984-1985	-5.0	15.8	-18.1	-2.6	0.0	0.0	-4.8	-11.6	
1985-1986	-6.2	15.7	-19.0	-2.8	0.0	0.0	-3.1	-14.5	
1986-1987	-4.6	16.3	-18.0	-2.9	0.0	0.0	-2.1	-15.5	
1987-1988	-3.7	16.7	-17.4	-3.0	9.5	31.8	-3.4	-14.4	
1988-1989	-5.4	15.7	-17.7	-3.5	10.2	32.4	-4.9	-17.0	
1989-1990	-5.9	15.8	-17.9	-4.0	10.9	34.0	-5.4	-19.6	
1990-1991	-4.4	16.7	-16.8	-4.3	12.1	36.0	-6.6	-19.4	
1991-1992	-3.3	17.2	-17.0	-3.5	10.8	40.0	-4.9	-15.3	
1992-1993	-3.5	18.0	-18.6	-3.0	10.2	41.6	-4.6	-12.2	
1993-1994	-3.6	18.6	-19.1	-3.0	14.5	38.3	-5.8	-10.8	
1994-1995	-6.0	18.6	-20.7	-3.8	13.7	40.5	-8.6	-12.3	
1995-1996	-4.3	19.7	-20.1	-3.9	16.2	38.6	-8.4	-11.5	
1996-1997	-3.3	19.8	-19.5	-3.6	15.4	39.4	-7.1	-11.2	
1997-1998	-4.1	20.3	-21.1	-3.2	12.3	40.6	-6.2	-9.7	
1998-1999	-5.7	18.9	-21.4	-3.1	15.4	39.0	-7.0	-9.4	
1999-2000	-5.2	20.2	-22.5	-2.9	9.0	43.5	-3.7	-10.6	
2000-2001	-2.7	22.9	-22.8	-2.8	9.5	45.1	-2.6	-9.5	
2001-2002	-2.9	21.5	-21.6	-2.7	10.5	45.2	-3.5	-8.9	
2002-2003	-5.3	19.7	-22.2	-2.8	12.4	47.4	-6.4	-7.8	
2003-2004	-6.0	18.0	-21.1	-2.9	13.6	49.6	-7.4	-8.5	
QUARTERLY (PER CENT)									
1994-1995									
December	-5.1	18.2	-19.6	-3.7	15.6	37.5	-8.2	-12.1	
March	-5.9	18.4	-20.2	-4.0	14.0	38.6	-9.8	-12.5	
June	-6.0	18.6	-20.7	-3.8	13.7	40.5	-8.6	-12.3	
1995-1996									
September	-5.7	19.1	-20.9	-3.8	15.7	39.9	-8.3	-12.0	
December	-5.4	19.2	-20.7	-3.9	15.8	39.7	-8.8	-11.6	
March	-4.7	19.6	-20.5	-3.8	16.1	39.1	-8.4	-11.3	
June	-4.3	19.7	-20.1	-3.9	16.2	38.6	-8.4	-11.5	
1996-1997									
September	-4.1	19.6	-19.8	-3.9	15.0	39.2	-8.7	-11.6	
December	-3.9	19.5	-19.6	-3.8	15.5	39.4	-7.7	-11.7	
March	-3.7	19.4	-19.5	-3.6	14.9	38.4	-7.0	-11.8	
June	-3.3	19.8	-19.5	-3.6	15.4	39.4	-7.1	-11.2	
1997-1998									
September	-3.1	20.2	-19.9	-3.5	13.1	40.2	-6.6	-10.7	
December	-3.1	20.6	-20.2	-3.4	12.0	40.4	-6.4	-10.3	
March	-3.5	20.5	-20.7	-3.4	13.2	40.4	-6.4	-9.9	
June	-4.1	20.3	-21.1	-3.2	12.3	40.6	-6.2	-9.7	
1998-1999									
September	-4.6	20.1	-21.5	-3.2	12.8	42.4	-6.3	-9.5	
December	-5.0	19.9	-21.7	-3.1	14.3	40.8	-6.6	-9.1	
March	-5.2	19.5	-21.6	-3.1	14.3	40.3	-6.6	-9.0	
June	-5.7	18.9	-21.4	-3.1	15.4	39.0	-7.0	-9.4	
1999-2000									
September	-5.8	18.6	-21.3	-3.0	15.5	40.6	-6.3	-9.9	
December	-5.7	18.8	-21.6	-3.0	14.9	40.4	-5.2	-10.5	
March	-5.5	19.3	-21.9	-3.0	9.7	42.6	-4.4	-10.8	
June	-5.2	20.2	-22.5	-2.9	9.0	43.6	-3.7	-10.6	
2000-2001									
September	-4.5	21.1	-22.8	-2.9	6.3	46.3	-3.2	-10.3	
December	-4.0	21.9	-23.1	-2.8	8.6	45.9	-2.8	-10.0	
March	-3.4	22.5	-23.1	-2.8	7.1	48.9	-2.6	-9.8	
June	-2.7	22.9	-22.8	-2.8	9.5	45.1	-2.6	-9.5	
2001-2002									
September	-2.3	23.0	-22.5	-2.8	11.0	45.8	-2.7	-9.2	
December	-2.3	22.5	-22.0	-2.8	9.4	45.7	-3.1	-9.1	
March	-2.4	22.1	-21.8	-2.7	9.0	45.5	-3.3	-8.9	
June	-2.9	21.4	-21.6	-2.7	10.5	45.2	-3.5	-8.9	
2002-2003									
September	-3.6	20.9	-21.7	-2.7	11.0	47.3	-4.2	-8.7	
December	-4.2	20.7	-22.1	-2.8	10.6	48.0	-4.7	-8.4	
March	-4.8	20.3	-22.3	-2.8	11.4	47.6	-5.6	-8.0	
June	-5.4	19.6	-22.1	-2.8	12.4	47.2	-6.4	-7.8	
2003-2004									
September	-5.8	18.8	-21.8	-2.8	13.3	46.7	-6.8	-7.8	
December	-5.9	18.0	-21.1	-2.9	13.9	47.3	-7.4	-8.1	
March	-6.0	17.5	-20.6	-2.8	14.1	47.3	-7.5	-8.4	
June	-5.8	17.7	-20.6	-2.9	13.0	48.6	-7.2	-8.7	
2004-2005									
September	-6.1	18.3	-21.2	-3.1	14.5	50.1	-7.6	-9.0	

(a) Derived from current price original data. The net international investment position ratios are derived from the net foreign liabilities at the end of the period and GDP for the year ended with that period. Other ratios use only data for the year ended with the period shown.

(b) For the latest reference period, GDP for the year ended with the previous quarter is used.

Source: *Balance of Payments and International Investment Position, Australia*, cat. no. 5302.0.

TABLE 2.12 MERCHANDISE TRADE BY SELECTED COUNTRIES AND COUNTRY GROUPS(a)

Period	Association of South East Asian Nations(b)	China	European Union(c)	Hong Kong	Japan	New Zealand	Republic of Korea	Taiwan	United States of America	Total
EXPORTS (\$ MILLION)										
1988-1989	3,875	1,257	6,385	1,856	11,978	2,258	2,211	1,593	4,498	44,007
1989-1990	5,111	1,171	7,083	1,342	12,781	2,616	2,700	1,821	5,426	49,078
1990-1991	6,390	1,348	6,608	1,560	14,378	2,545	3,237	1,962	5,778	52,399
1991-1992	7,384	1,458	7,148	2,106	14,574	2,830	3,365	2,519	5,220	55,027
1992-1993	8,826	2,268	7,341	2,597	15,206	3,365	3,970	2,680	4,940	60,702
1993-1994	9,047	2,590	7,605	2,797	15,924	4,009	4,706	2,757	5,075	64,548
1994-1995	10,459	2,964	7,498	2,632	16,282	4,791	5,250	3,102	4,643	67,052
1995-1996	11,739	3,781	8,464	3,052	16,429	5,609	6,615	3,452	4,619	76,005
1996-1997	12,273	3,584	8,171	3,105	15,377	6,214	7,134	3,620	5,526	78,932
1997-1998	11,514	3,872	10,236	4,138	17,580	5,662	6,397	4,180	7,794	87,768
1998-1999	10,416	3,948	11,629	3,071	16,566	5,838	6,320	4,203	7,984	85,991
1999-2000	12,867	4,966	12,039	3,211	18,822	6,739	7,615	4,696	9,602	97,286
2000-2001	15,929	6,841	13,955	3,909	23,495	6,882	9,206	5,894	11,652	119,539
2001-2002	14,807	7,816	14,486	3,996	22,796	7,669	9,818	4,828	12,008	121,108
2002-2003	13,855	8,803	15,864	3,214	21,727	8,127	9,116	4,310	10,365	115,479
2003-2004	12,255	9,896	12,680	2,744	19,747	8,049	8,449	3,697	9,436	108,848
IMPORTS (\$ MILLION)										
1988-1989	2,836	1,026	12,156	888	9,757	1,970	1,262	1,920	10,129	47,040
1989-1990	2,984	1,241	12,732	847	9,872	2,173	1,254	1,946	12,373	51,333
1990-1991	3,484	1,503	11,951	741	8,849	2,150	1,254	1,752	11,475	48,912
1991-1992	4,119	1,976	11,685	792	9,290	2,399	1,213	1,979	11,743	50,984
1992-1993	5,019	2,557	13,258	796	11,139	2,785	1,696	2,213	13,004	59,575
1993-1994	5,303	3,120	14,582	801	11,700	3,201	1,882	2,362	14,017	64,470
1994-1995	6,419	3,649	18,218	923	12,777	3,554	2,028	2,570	16,044	74,619
1995-1996	7,373	4,010	19,388	970	10,816	3,591	2,293	2,585	17,545	77,792
1996-1997	8,302	4,203	19,666	900	10,241	3,685	2,550	2,522	17,642	78,998
1997-1998	10,496	5,303	21,824	1,031	12,660	3,723	3,767	2,809	19,834	90,684
1998-1999	12,368	6,106	23,327	1,228	13,587	3,950	3,894	2,978	20,893	97,611
1999-2000	15,660	7,515	24,340	1,280	14,110	4,372	4,311	3,244	23,135	110,078
2000-2001	17,504	9,881	25,504	1,362	15,370	4,565	4,709	3,326	22,351	118,317
2001-2002	17,634	11,275	27,122	1,410	15,463	4,740	4,722	3,132	21,488	119,649
2002-2003	20,749	13,789	31,397	1,234	16,337	5,019	4,753	3,376	22,494	133,129
2003-2004	20,547	15,340	31,029	1,202	16,103	5,056	4,878	3,395	19,945	131,012
EXCESS OF EXPORTS(+) OR IMPORTS(-) (\$ MILLION)										
1988-1989	1,039	231	-5,770	968	2,221	288	949	-327	-5,631	-3,033
1989-1990	2,127	-70	-5,648	495	2,909	443	1,447	-124	-6,946	-2,255
1990-1991	2,906	-155	-5,343	819	5,529	395	1,983	210	-5,697	3,487
1991-1992	3,265	-518	-4,537	1,314	5,284	431	2,153	540	-6,523	4,043
1992-1993	3,807	-289	-5,917	1,801	4,067	580	2,274	467	-8,064	1,127
1993-1994	3,744	-529	-6,977	1,996	4,224	808	2,824	395	-8,942	79
1994-1995	4,040	-685	-10,720	1,709	3,505	1,237	3,221	533	-11,401	-7,567
1995-1996	4,366	-229	-10,924	2,082	5,613	2,017	4,322	867	-12,926	-1,787
1996-1997	3,971	-619	-11,495	2,205	5,136	2,528	4,584	1,098	-12,116	-66
1997-1998	1,017	-1,431	-11,588	3,107	4,920	1,939	2,631	1,371	-12,040	-2,917
1998-1999	-1,951	-2,158	-11,697	1,843	2,979	1,888	2,426	1,224	-12,910	-11,620
1999-2000	-2,793	-2,549	-12,301	1,932	4,712	2,367	3,305	1,452	-13,532	-12,792
2000-2001	-1,575	-3,040	-11,549	2,547	8,125	2,318	4,497	2,567	-10,699	1,222
2001-2002	-2,827	-3,458	-12,636	2,586	7,333	2,929	5,096	1,697	-9,480	1,460
2002-2003	-6,894	-4,986	-15,533	1,981	5,390	3,108	4,363	934	-12,129	-17,650
2003-2004	-8,292	-5,444	-18,348	1,542	3,644	2,994	3,570	302	-10,509	-22,164

For footnotes see end of table.

TABLE 2.12 MERCHANDISE TRADE BY SELECTED COUNTRIES AND COUNTRY GROUPS(a) – *continued*

Period	Association of South East Asian Nations(b)	China	European Union(c)	Hong Kong	Japan	New Zealand	Republic of Korea	Taiwan	United States of America	Total
EXCESS OF EXPORTS(+) OR IMPORTS(-) (\$ MILLION)										
1994–1995										
December	1,098	-260	-2,508	427	881	299	748	100	-2,659	-1,447
March	1,162	-162	-2,725	394	635	280	824	146	-2,769	-2,131
June	949	-39	-2,802	466	1,185	346	992	255	-3,178	-1,614
1995–1996										
September	1,298	-434	-3,107	527	1,293	523	961	187	-2,975	-1,310
December	1,126	-95	-2,795	479	1,488	549	1,029	131	-3,188	-743
March	957	41	-2,448	538	1,425	442	1,073	304	-3,491	-75
June	985	259	-2,574	539	1,407	503	1,259	245	-3,273	341
1996–1997										
September	1,105	-329	-3,240	538	1,192	582	1,299	210	-3,176	-890
December	689	-216	-2,839	476	1,327	462	1,349	126	-3,100	-803
March	988	-96	-2,718	573	1,332	520	952	385	-2,701	595
June	1,189	22	-2,698	618	1,284	964	984	378	-3,139	1,031
1997–1998										
September	937	-346	-3,063	697	1,286	514	1,097	266	-2,931	-298
December	661	-342	-3,133	913	1,502	480	764	378	-3,065	43
March	-286	-495	-2,916	807	1,154	454	308	285	-3,015	-1,966
June	-296	-248	-2,476	691	978	491	462	442	-3,029	-696
1998–1999										
September	-718	-780	-2,645	502	999	479	465	283	-3,354	-2,764
December	-367	-508	-2,712	353	934	444	696	318	-3,675	-2,361
March	-556	-478	-3,266	586	600	458	632	316	-2,901	-3,169
June	-311	-392	-3,074	402	446	507	633	308	-2,980	-3,326
1999–2000										
September	-332	-861	-3,405	410	829	540	537	249	-3,226	-4,122
December	-1,819	-790	-2,533	407	1,196	1,061	573	302	-3,622	-4,007
March	-423	-507	-3,324	620	1,362	437	1,059	450	-3,474	-2,534
June	-218	-390	-3,038	494	1,325	329	1,135	452	-3,210	-2,128
2000–2001										
September	-589	-1,167	-3,102	541	1,681	570	1,126	490	-2,886	-1,804
December	-87	-1,000	-3,458	640	2,119	747	922	642	-2,572	-134
March	-157	-718	-2,913	645	2,110	459	1,317	645	-2,872	602
June	-742	-156	-2,076	721	2,216	542	1,131	791	-2,369	2,559
2001–2002										
September	-231	-893	-3,202	651	2,386	719	1,252	478	-1,796	1,657
December	-2,348	-1,670	-4,801	351	-334	81	285	51	-3,452	-10,827
March	-668	-911	-3,116	642	2,009	705	1,325	461	-2,736	140
June	-956	-691	-2,788	538	1,186	783	1,323	320	-2,500	-304
2002–2003										
September	-1,063	-1,401	-4,538	571	1,865	782	1,502	353	-3,075	-3,196
December	-1,943	-1,472	-3,966	469	1,379	794	1,065	270	-3,290	-4,849
March	-2,267	-1,045	-3,002	584	1,477	711	984	170	-2,817	-4,061
June	-1,621	-1,068	-3,853	357	669	820	811	141	-2,947	-5,544
2003–2004										
September	-2,124	-1,584	-3,955	441	855	832	824	3	-2,952	-6,284
December	-2,032	-1,470	-4,628	350	460	777	729	83	-2,357	-6,138
March	-2,281	-1,299	-4,726	403	881	650	1,140	101	-2,575	-5,289
June	-1,845	-1,047	-5,006	358	1,524	778	919	122	-2,564	-4,259
2004–2005										
September	-2,407	-2,263	-5,095	331	1,737	1,068	1,124	126	-3,159	-6,843

(a) The exports and imports data presented in this table differ from those in tables 2.1 to 2.5 because they are recorded on an international trade basis rather than a balance of payments basis and are compiled from a different edition of the data.

(b) The ten member nations of ASEAN are Brunei, Cambodia, Indonesia, Laos, Malaysia, Myanmar, Philippines, Singapore, Thailand and Viet Nam.

(c) The fifteen Member States of the European Union (EU) are Austria, Belgium, Denmark, Finland, France, Germany, Greece, Ireland, Italy, Luxembourg, Netherlands, Portugal, Spain, Sweden, and the United Kingdom. Figures for Belgium and Luxembourg are presented as combined totals.

Source: *International Trade in Goods and Services, Australia*, cat. no. 5368.0.

TABLE 2.13 MERCHANDISE TRADE SHARES BY SELECTED COUNTRIES AND COUNTRY GROUPS(a)

Period	Association of South East Asian Nations(b)	China	European Union(c)	Hong Kong	Japan	New Zealand	Republic of Korea	Taiwan	United States of America
ANNUAL EXPORTS (PER CENT)									
1988-1989	8.8	2.9	14.5	4.2	27.2	5.1	5.0	3.6	10.2
1989-1990	10.4	2.4	14.4	2.7	26.0	5.3	5.5	3.7	11.1
1990-1991	12.2	2.6	12.6	3.0	27.4	4.9	6.2	3.7	11.0
1991-1992	13.4	2.7	13.0	3.8	26.5	5.1	6.1	4.6	9.5
1992-1993	14.5	3.7	12.1	4.3	25.1	5.5	6.5	4.4	8.1
1993-1994	14.0	4.0	11.8	4.3	24.7	6.2	7.3	4.3	7.9
1994-1995	15.6	4.4	11.2	3.9	24.3	7.1	7.8	4.6	6.9
1995-1996	15.4	5.0	11.1	4.0	21.6	7.4	8.7	4.5	6.1
1996-1997	15.5	4.5	10.4	3.9	19.5	7.9	9.0	4.6	7.0
1997-1998	13.1	4.4	11.7	4.7	20.0	6.5	7.3	4.8	8.9
1998-1999	12.1	4.6	13.5	3.6	19.3	6.8	7.4	4.9	9.3
1999-2000	13.2	5.1	12.4	3.3	19.3	6.9	7.8	4.8	9.9
2000-2001	13.3	5.7	11.7	3.3	19.7	5.8	7.7	4.9	9.7
2001-2002	12.2	6.5	12.0	3.3	18.8	6.3	8.1	4.0	9.9
2002-2003	12.0	7.6	13.7	2.8	18.8	7.0	7.9	3.7	9.0
2003-2004	11.3	9.1	11.6	2.5	18.1	7.4	7.8	3.4	8.7
QUARTERLY EXPORTS (PER CENT)									
1994-1995									
September	15.2	4.4	10.5	4.0	25.2	7.3	7.0	3.4	7.4
December	15.7	4.4	11.6	3.8	24.5	7.3	7.5	3.8	6.9
March	16.9	4.7	11.3	3.6	23.5	7.0	8.2	3.2	6.9
June	14.7	4.2	11.4	4.3	24.0	7.1	8.6	3.3	6.6
1995-1996									
September	16.5	3.4	10.9	4.4	23.1	7.8	8.5	3.4	6.2
December	16.1	5.1	11.2	3.7	22.0	7.7	8.5	3.4	6.2
March	14.4	5.7	11.5	3.9	20.7	6.9	8.4	3.2	5.8
June	14.7	5.6	10.9	4.0	20.7	7.1	9.4	3.2	6.1
1996-1997									
September	16.1	4.3	9.9	4.1	19.9	7.9	10.1	3.2	6.6
December	15.0	4.6	11.2	3.5	19.6	7.5	10.0	3.3	7.3
March	15.2	4.5	10.0	4.0	19.9	7.2	8.1	3.0	6.6
June	15.9	4.7	10.3	4.1	18.6	8.9	8.0	3.2	7.4
1997-1998									
September	15.2	4.9	9.9	4.6	20.4	6.9	8.8	3.3	8.1
December	14.8	4.6	10.7	5.2	20.3	6.4	7.1	3.2	7.7
March	11.3	4.1	12.2	5.1	20.7	6.4	5.9	3.0	9.9
June	11.1	4.0	13.8	4.0	18.7	6.2	7.3	2.9	10.0
1998-1999									
September	11.0	4.1	15.0	3.7	19.5	6.5	7.0	3.1	9.3
December	12.0	4.7	14.2	3.2	19.3	6.5	7.1	3.1	9.0
March	11.6	4.9	12.5	4.2	19.5	6.9	7.7	3.0	8.9
June	14.0	4.6	12.0	3.2	18.7	7.4	7.6	3.0	10.0
1999-2000									
September	14.0	4.8	11.2	3.3	19.9	7.4	6.4	2.9	10.3
December	12.1	4.6	13.9	3.3	18.9	8.9	7.2	2.8	9.5
March	12.8	5.4	11.9	3.7	19.7	6.0	8.6	3.0	9.3
June	14.0	5.6	12.4	3.0	19.1	5.6	8.9	3.0	10.3
2000-2001									
September	13.6	5.0	10.9	3.1	20.8	6.1	7.9	3.1	10.0
December	14.3	5.7	10.5	3.2	19.5	6.0	7.6	3.0	10.0
March	13.3	5.8	11.5	3.4	19.3	5.5	8.5	2.6	9.1
June	12.1	6.3	13.7	3.4	19.1	5.4	6.9	2.6	9.8
2001-2002									
September	13.1	6.3	11.4	3.3	20.3	6.2	7.4	2.5	10.4
December	11.3	6.2	11.3	3.6	18.4	6.5	8.3	2.6	9.6
March	12.0	6.3	12.2	3.3	18.9	6.2	8.2	2.6	9.6
June	12.0	6.9	12.9	2.9	17.3	6.5	8.5	2.8	10.1
2002-2003									
September	13.0	6.9	11.6	3.1	19.9	7.0	8.6	4.0	9.6
December	11.8	7.8	13.3	2.6	18.2	6.8	8.1	3.9	9.4
March	11.5	7.7	16.2	3.0	19.1	6.8	7.4	3.5	8.2
June	11.6	8.1	14.8	2.5	18.0	7.7	7.3	3.6	8.7
2003-2004									
September	10.8	8.5	13.7	2.7	18.6	8.1	7.5	3.3	9.2
December	10.9	9.4	12.3	2.5	17.2	7.7	7.7	3.5	9.0
March	10.6	8.7	11.1	2.7	17.9	7.1	8.7	3.4	7.7
June	12.5	9.7	10.5	2.2	19.0	6.8	7.3	3.4	8.8
2004-2005									
September	11.5	9.0	12.2	2.2	19.9	7.7	7.9	3.4	7.8

For footnotes see the end of the table.

TABLE 2.13 MERCHANDISE TRADE SHARES BY SELECTED COUNTRIES AND COUNTRY GROUPS(a)– continued

Period	Association of South East Asian Nations(b)	China	European Union(c)	Hong Kong	Japan	New Zealand	Republic of Korea	Taiwan	United States of America
ANNUAL IMPORTS (PER CENT)									
1988–1989	6.0	2.2	25.8	1.9	20.7	4.2	2.7	4.1	21.5
1989–1990	5.8	2.4	24.8	1.6	19.2	4.2	2.4	3.8	24.1
1990–1991	7.1	3.1	24.4	1.5	18.1	4.4	2.6	3.6	23.5
1991–1992	8.1	3.9	22.9	1.6	18.2	4.7	2.4	3.9	23.0
1992–1993	8.4	4.3	22.3	1.3	18.7	4.7	2.8	3.7	21.8
1993–1994	8.2	4.8	22.6	1.2	18.1	5.0	2.9	3.7	21.7
1994–1995	8.6	4.9	24.4	1.2	17.1	4.8	2.7	3.4	21.5
1995–1996	9.5	5.2	24.9	1.2	13.9	4.6	2.9	3.3	22.6
1996–1997	10.5	5.3	24.9	1.1	13.0	4.7	3.2	3.2	22.3
1997–1998	11.6	5.8	24.1	1.1	14.0	4.1	4.2	3.1	21.9
1998–1999	12.7	6.3	23.9	1.3	13.9	4.0	4.0	3.1	21.4
1999–2000	14.2	6.8	22.1	1.2	12.8	4.0	3.9	2.9	21.0
2000–2001	14.8	8.4	21.6	1.2	13.0	3.9	4.0	2.8	18.9
2001–2002	14.7	9.4	22.7	1.2	12.9	4.0	3.9	2.6	18.0
2002–2003	15.6	10.4	23.6	0.9	12.3	3.8	3.6	2.5	16.9
2003–2004	15.7	11.7	23.7	0.9	12.3	3.9	3.7	2.6	15.2
QUARTERLY IMPORTS (PER CENT)									
1994–1995									
September	8.7	5.1	23.7	1.2	17.6	4.7	2.5	3.4	21.6
December	8.5	5.4	24.2	1.2	17.8	5.1	2.9	3.8	20.7
March	8.7	5.0	24.7	1.1	17.3	4.6	2.8	3.2	21.1
June	8.5	4.1	25.0	1.5	15.8	4.7	2.7	3.3	22.6
1995–1996									
September	8.9	5.4	25.7	1.5	15.1	4.7	3.1	3.4	20.6
December	9.8	5.4	24.9	1.2	13.7	4.6	3.0	3.4	22.1
March	9.3	5.4	24.4	1.1	13.1	4.6	2.7	3.2	24.2
June	9.8	4.4	24.7	1.2	13.6	4.6	3.0	3.2	23.4
1996–1997									
September	9.8	5.8	25.8	1.2	13.0	4.6	3.1	3.2	22.3
December	11.0	5.5	24.5	1.1	12.4	4.9	3.1	3.3	22.1
March	10.4	5.2	25.1	1.0	13.3	4.6	3.2	3.0	21.4
June	10.8	4.9	24.3	1.2	13.2	4.5	3.5	3.2	23.4
1997–1998									
September	10.7	6.4	23.8	1.3	14.3	4.4	3.7	3.3	21.4
December	11.9	6.1	24.3	1.2	13.8	4.3	3.8	3.2	21.0
March	11.6	6.0	24.3	1.1	13.7	3.8	4.0	3.0	22.5
June	12.0	5.0	23.9	1.0	14.0	3.9	5.1	2.9	22.5
1998–1999									
September	12.6	6.7	23.7	1.3	13.5	3.9	4.5	3.1	21.4
December	12.4	6.3	23.6	1.5	13.8	4.1	3.7	3.1	22.6
March	12.4	6.3	25.0	1.1	14.2	3.9	3.9	3.0	20.3
June	13.4	5.6	23.4	1.1	14.2	4.2	3.9	3.0	21.2
1999–2000									
September	13.1	7.3	22.5	1.2	13.5	4.1	3.4	2.9	21.1
December	16.8	6.7	20.8	1.4	12.1	3.9	4.2	2.8	20.8
March	13.1	6.8	23.3	1.0	12.6	3.8	3.7	3.0	21.6
June	13.7	6.5	22.0	1.0	13.1	4.0	4.3	3.0	20.7
2000–2001									
September	14.7	8.6	20.5	1.2	14.0	3.9	3.7	3.1	19.0
December	14.5	8.9	21.5	1.1	12.6	3.6	4.6	3.0	18.2
March	14.2	8.5	22.3	1.1	12.1	4.0	3.9	2.6	19.8
June	15.7	7.4	22.0	1.2	13.1	4.0	3.7	2.6	18.8
2001–2002									
September	14.5	9.6	22.7	1.3	13.5	4.2	3.7	2.5	17.0
December	14.9	9.4	22.8	1.2	13.0	4.0	4.5	2.6	17.4
March	14.4	9.5	23.1	1.1	12.0	3.8	3.6	2.6	19.3
June	15.0	9.2	22.1	1.1	13.2	3.9	4.0	2.8	18.3
2002–2003									
September	14.9	10.5	24.0	1.1	12.4	4.0	3.3	2.5	17.8
December	15.7	10.9	22.6	0.9	11.8	3.7	4.0	2.6	17.4
March	17.1	10.0	23.5	0.8	12.0	3.7	3.4	2.5	15.9
June	14.7	10.0	24.3	0.9	12.8	3.8	3.5	2.5	16.4
2003–2004									
September	15.2	11.7	23.1	0.8	12.4	4.0	3.6	2.6	16.4
December	15.0	12.1	24.0	1.0	12.6	3.9	4.1	2.6	14.5
March	16.2	11.4	24.6	0.9	12.0	3.8	3.5	2.5	14.8
June	16.4	11.6	23.9	0.9	12.1	3.7	3.7	2.7	15.2
2004–2005									
September	15.8	13.3	23.5	0.9	11.7	3.5	3.5	2.4	14.8

(a) The merchandise trade shares relates to data in Table 2.12.

(b) The ten member nations of ASEAN are Brunei, Cambodia, Indonesia, Laos, Malaysia Myanmar, Philippines, Singapore, Thailand and Viet Nam.

(c) The fifteen Member States of the European Union (EU) are Austria, Belgium, Denmark, Finland, France, Germany, Greece, Ireland, Italy, Luxembourg, Netherlands, Portugal, Spain, Sweden, and the United Kingdom. Figures for Belgium and Luxembourg are presented as combined totals.

Source: *International Trade in Goods and Services, Australia*, cat. no. 5368.0.

**TABLE 2.14 MERCHANDISE TRADE BY SELECTED COUNTRIES OF
THE ASSOCIATION OF SOUTH EAST ASIAN NATIONS(a)(b)**

<i>Period</i>	<i>Indonesia</i>	<i>Malaysia</i>	<i>Philippines</i>	<i>Singapore</i>	<i>Thailand</i>	<i>Vietnam</i>	Total ASEAN
EXPORTS (\$ MILLION)							
1988-1989	762	743	422	1,446	468	22	3,875
1989-1990	1,030	925	470	1,985	591	84	5,111
1990-1991	1,462	985	437	2,769	665	25	6,390
1991-1992	1,627	1,103	513	3,189	816	50	7,384
1992-1993	1,715	1,311	598	3,787	1,205	76	8,826
1993-1994	1,906	1,759	699	3,197	1,278	111	9,047
1994-1995	2,113	2,033	839	3,643	1,560	150	10,459
1995-1996	2,716	2,289	1,075	3,556	1,779	198	11,739
1996-1997	3,305	2,332	1,226	3,410	1,693	211	12,273
1997-1998	2,751	2,097	1,163	3,697	1,390	325	11,514
1998-1999	2,199	1,859	1,207	3,417	1,306	349	10,416
1999-2000	2,408	2,141	1,304	4,855	1,703	385	12,867
2000-2001	3,111	2,500	1,501	6,009	2,222	499	15,929
2001-2002	3,194	2,519	1,252	4,936	2,291	497	14,807
2002-2003	2,911	2,146	1,091	4,658	2,479	472	13,855
2003-2004	2,980	2,223	929	3,054	2,467	511	12,255
IMPORTS (\$ MILLION)							
1988-1989	419	687	165	1,090	420	21	2,836
1989-1990	441	658	150	1,213	479	17	2,984
1990-1991	784	732	129	1,271	505	18	3,484
1991-1992	995	867	143	1,301	647	79	4,119
1992-1993	1,305	974	177	1,509	756	237	5,019
1993-1994	1,105	1,103	188	1,792	794	291	5,303
1994-1995	1,198	1,421	259	2,246	970	295	6,419
1995-1996	1,522	1,636	260	2,613	1,005	329	7,373
1996-1997	1,864	1,891	282	2,620	1,201	433	8,302
1997-1998	2,868	2,404	418	2,643	1,480	664	10,496
1998-1999	3,275	2,845	405	2,944	1,902	972	12,368
1999-2000	2,701	3,765	457	4,359	2,422	1,726	15,660
2000-2001	3,330	4,177	512	3,899	2,780	2,432	17,504
2001-2002	4,010	3,857	623	3,972	2,886	1,855	17,634
2002-2003	4,600	4,261	839	4,370	3,471	2,505	20,749
2003-2004	3,765	4,706	763	5,105	3,675	2,017	20,547
EXCESS OF EXPORTS(+) OR IMPORTS(-) (\$ MILLION)							
1988-1989	343	56	257	356	48	1	1,039
1989-1990	589	267	320	772	112	67	2,127
1990-1991	679	253	308	1,498	160	7	2,906
1991-1992	632	236	370	1,889	169	-29	3,265
1992-1993	410	337	421	2,278	450	-161	3,807
1993-1994	800	656	510	1,404	483	-180	3,744
1994-1995	915	612	580	1,398	590	-145	4,040
1995-1996	1,193	653	815	943	774	-131	4,366
1996-1997	1,441	441	943	790	492	-222	3,971
1997-1998	-118	-308	745	1,054	-89	-338	1,017
1998-1999	-1,076	-986	802	472	-596	-623	-1,951
1999-2000	-292	-1,625	847	496	-719	-1,340	-2,793
2000-2001	-219	-1,677	989	2,110	-558	-1,933	-1,575
2001-2002	-817	-1,338	629	963	-595	-1,358	-2,827
2002-2003	-1,689	-2,115	252	289	-992	-2,033	-6,894
2003-2004	-785	-2,483	166	-2,051	-1,209	-1,506	-8,292

For footnotes see the end of the table.

**TABLE 2.14 MERCHANDISE TRADE BY SELECTED COUNTRIES OF
THE ASSOCIATION OF SOUTH EAST ASIAN NATIONS(a)(b)- continued**

Period	Indonesia	Malaysia	Philippines	Singapore	Thailand	Vietnam	Total ASEAN
EXCESS OF EXPORTS(+) OR IMPORTS(-) (\$ MILLION)							
1994-1995							
September	212	173	108	238	137	-61	830
December	274	234	110	367	120	-32	1,098
March	177	120	168	516	179	-31	1,162
June	253	85	194	276	154	-20	949
1995-1996							
September	373	220	165	375	173	-40	1,298
December	246	239	240	163	217	-6	1,126
March	146	148	207	287	188	-49	957
June	427	45	203	118	197	-35	985
1996-1997							
September	486	202	204	128	137	-75	1,105
December	312	113	236	-36	76	-30	689
March	195	97	233	369	125	-57	988
June	449	28	270	328	155	-60	1,189
1997-1998							
September	411	35	225	290	61	-108	937
December	69	101	221	396	-21	-124	661
March	-221	-227	160	122	-83	-52	-286
June	-377	-216	139	246	-47	-54	-296
1998-1999							
September	-527	-184	213	-32	-99	-108	-718
December	-279	-265	194	260	-130	-159	-367
March	-203	-238	189	47	-202	-158	-556
June	-67	-299	206	197	-164	-197	-311
1999-2000							
September	-88	-318	220	424	-218	-332	-332
December	-280	-444	179	-745	-174	-315	-1,819
March	-21	-389	213	390	-207	-341	-423
June	96	-473	235	427	-120	-352	-218
2000-2001							
September	-1	-604	216	529	-253	-460	-589
December	119	-437	328	800	-277	-531	-87
March	4	-299	258	601	-76	-552	-157
June	-341	-337	187	180	48	-389	-742
2001-2002							
September	-108	-336	243	448	-102	-311	-231
December	-634	-575	9	-255	-426	-390	-2,348
March	-234	-287	151	201	-131	-286	-668
June	-226	-380	109	157	-97	-421	-956
2002-2003							
September	-267	-423	55	293	-120	-474	-1,063
December	-437	-528	68	13	-284	-597	-1,943
March	-580	-648	26	36	-334	-568	-2,267
June	-407	-517	103	-54	-255	-394	-1,621
2003-2004							
September	-212	-624	5	-342	-342	-518	-2,124
December	-95	-459	18	-570	-422	-388	-2,032
March	-515	-647	41	-542	-229	-305	-2,281
June	41	-753	110	-597	-218	-295	-1,845
2004-2005							
September	147	-795	33	-802	-310	-533	-2,407

(a) The exports and imports data presented in this table differ from those in Tables 2.1 to 2.5 because they are recorded by a foreign trade basis rather than a balance of payments basis and are compiled from a different edition of the data.

(b) The ten member nations of ASEAN are Brunei, Cambodia, Indonesia, Laos, Malaysia, Myanmar, Philippines, Singapore, Thailand and Viet Nam.

Source: *International Trade in Goods and Services, Australia*, cat.no. 5368.0

**TABLE 2.15 MERCHANDISE TRADE SHARES BY SELECTED COUNTRIES OF
THE ASSOCIATION OF SOUTH EAST ASIAN NATIONS(a)(b)**

<i>Period</i>	<i>Indonesia</i>	<i>Malaysia</i>	<i>Philippines</i>	<i>Singapore</i>	<i>Thailand</i>	<i>Vietnam</i>
ANNUAL EXPORTS (PER CENT)						
1988-1989	19.7	19.2	10.9	37.3	12.1	0.6
1989-1990	20.2	18.1	9.2	38.8	11.6	1.6
1990-1991	22.9	15.4	6.8	43.3	10.4	0.4
1991-1992	22.0	14.9	6.9	43.2	11.1	0.7
1992-1993	19.4	14.9	6.8	42.9	13.7	0.9
1993-1994	21.1	19.4	7.7	35.3	14.1	1.2
1994-1995	20.2	19.4	8.0	34.8	14.9	1.4
1995-1996	23.1	19.5	9.2	30.3	15.2	1.7
1996-1997	26.9	19.0	10.0	27.8	13.8	1.7
1997-1998	23.9	18.2	10.1	32.1	12.1	2.8
1998-1999	21.1	17.8	11.6	32.8	12.5	3.3
1999-2000	18.7	16.6	10.1	37.7	13.2	3.0
2000-2001	19.5	15.7	9.4	37.7	14.0	3.1
2001-2002	21.6	17.0	8.5	33.3	15.5	3.4
2002-2003	21.0	15.5	7.9	33.6	17.9	3.4
2003-2004	24.3	18.1	7.6	24.9	20.1	4.2
QUARTERLY EXPORTS (PER CENT)						
1994-1995						
September	21.2	20.9	7.3	33.1	15.2	1.2
December	20.1	22.1	7.1	34.2	14.2	1.3
March	17.9	17.0	8.1	38.4	15.6	1.6
June	21.8	17.9	9.6	33.4	14.6	1.6
1995-1996						
September	23.0	20.7	7.5	32.0	14.1	1.6
December	20.4	21.4	9.6	30.0	16.0	1.8
March	20.7	19.3	10.2	31.4	15.6	1.7
June	28.7	16.4	9.5	27.7	14.9	1.7
1996-1997						
September	28.7	20.7	9.2	25.1	14.0	1.5
December	27.9	19.9	10.3	25.5	13.5	2.1
March	22.5	18.5	10.4	31.7	14.3	1.6
June	28.3	17.1	10.1	28.8	13.4	1.7
1997-1998						
September	28.4	18.0	10.2	28.5	12.2	1.9
December	25.2	19.4	10.3	30.9	11.4	2.1
March	20.8	17.8	10.6	34.1	12.6	3.2
June	19.2	17.3	9.2	36.6	12.4	4.7
1998-1999						
September	25.2	19.3	12.9	25.2	12.8	3.7
December	20.2	18.0	10.8	33.8	12.9	3.7
March	18.4	17.9	12.3	34.4	12.8	3.5
June	20.6	16.4	10.7	37.2	11.8	2.6
1999-2000						
September	17.5	17.4	10.4	39.6	12.3	2.3
December	20.0	17.6	10.1	33.8	14.5	3.5
March	17.4	16.7	10.7	39.2	12.1	3.4
June	19.8	15.2	9.5	38.2	13.9	2.9
2000-2001						
September	19.0	15.8	9.7	38.7	13.7	2.7
December	19.7	15.1	10.5	38.8	12.1	3.2
March	19.5	15.9	9.6	37.7	13.6	3.1
June	19.8	16.1	7.7	35.5	16.8	3.5
2001-2002						
September	21.1	16.8	9.1	34.0	14.9	3.1
December	20.7	19.4	7.5	33.2	15.7	2.9
March	19.5	16.8	8.6	34.8	15.9	3.6
June	22.2	15.7	8.2	32.5	17.1	3.5
2002-2003						
September	20.5	15.2	7.3	35.1	18.3	2.9
December	21.6	15.2	7.6	33.6	17.5	3.8
March	21.5	14.9	7.7	34.9	16.8	3.4
June	20.3	16.7	9.1	30.5	19.1	3.6
2003-2004						
September	26.0	17.8	7.4	25.4	19.8	3.0
December	24.6	19.6	7.6	24.5	19.0	4.0
March	21.4	16.4	8.4	26.4	22.0	4.6
June	24.9	18.5	7.3	23.9	19.7	4.9
2004-2005						
September	26.4	18.7	6.5	23.1	19.0	5.5

For footnotes see the end of the table.

**TABLE 2.15 MERCHANDISE TRADE SHARES BY SELECTED COUNTRIES OF
THE ASSOCIATION OF SOUTH EAST ASIAN NATIONS(a)(b) – continued**

Period	Indonesia	Malaysia	Philippines	Singapore	Thailand	Vietnam
ANNUAL IMPORTS (PER CENT)						
1988–1989	14.8	24.2	5.8	38.4	14.8	0.7
1989–1990	14.8	22.1	5.0	40.6	16.1	0.6
1990–1991	22.5	21.0	3.7	36.5	14.5	0.5
1991–1992	24.2	21.1	3.5	31.6	15.7	1.9
1992–1993	26.0	19.4	3.5	30.1	15.1	4.7
1993–1994	20.8	20.8	3.5	33.8	15.0	5.5
1994–1995	18.7	22.1	4.0	35.0	15.1	4.6
1995–1996	20.6	22.2	3.5	35.4	13.6	4.5
1996–1997	22.5	22.8	3.4	31.6	14.5	5.2
1997–1998	27.3	22.9	4.0	25.2	14.1	6.3
1998–1999	26.5	23.0	3.3	23.8	15.4	7.9
1999–2000	17.2	24.0	2.9	27.8	15.5	11.0
2000–2001	19.0	23.9	2.9	22.3	15.9	13.9
2001–2002	22.7	21.9	3.5	22.5	16.4	10.5
2002–2003	22.2	20.5	4.0	21.1	16.7	12.1
2003–2004	18.3	22.9	3.7	24.8	17.9	9.8
QUARTERLY IMPORTS (PER CENT)						
1994–1995						
September	18.9	20.9	4.4	35.4	14.6	5.7
December	16.8	22.7	5.0	34.7	16.5	4.2
March	19.8	21.9	3.5	34.1	15.8	4.8
June	19.0	23.1	3.3	35.8	13.6	3.8
1995–1996						
September	18.8	23.4	3.8	34.3	14.7	4.9
December	19.5	21.4	2.8	38.9	14.2	3.1
March	23.5	21.3	4.0	32.1	13.5	5.4
June	20.9	22.6	3.6	36.1	12.2	4.5
1996–1997						
September	20.0	22.0	3.9	32.8	14.9	6.2
December	22.7	21.0	3.1	34.9	14.3	4.0
March	24.0	23.0	3.5	28.7	15.1	5.4
June	23.1	25.1	3.2	29.5	13.6	5.4
1997–1998						
September	22.2	23.7	4.7	27.6	14.5	7.3
December	28.7	20.5	4.8	23.9	14.9	7.1
March	27.0	24.6	3.2	25.5	14.4	4.9
June	30.5	23.1	3.3	24.1	12.8	6.1
1998–1999						
September	35.9	20.7	3.4	20.6	13.0	6.3
December	26.7	24.4	3.4	21.5	15.6	8.3
March	22.0	22.7	3.2	26.1	17.4	8.4
June	20.7	24.2	3.1	27.3	15.8	8.6
1999–2000						
September	18.3	25.1	2.9	23.2	17.5	11.8
December	18.2	20.2	2.6	36.5	12.6	8.7
March	15.9	25.8	3.2	23.1	16.6	12.8
June	16.3	26.3	3.1	25.3	16.2	11.6
2000–2001						
September	16.6	27.2	3.5	21.7	17.5	12.6
December	16.8	24.4	3.1	20.6	17.9	14.8
March	18.6	22.9	2.6	20.8	15.0	17.1
June	24.0	20.9	2.4	25.8	13.0	11.5
2001–2002						
September	22.4	23.6	3.0	21.9	16.4	10.1
December	23.9	22.0	3.5	21.9	16.9	9.9
March	22.0	21.1	3.5	24.3	16.5	10.0
June	22.5	20.8	4.1	22.1	15.6	12.1
2002–2003						
September	21.5	20.5	4.7	21.7	16.8	11.8
December	21.9	19.3	3.8	21.7	16.5	13.1
March	23.2	20.6	4.0	19.8	15.9	12.4
June	22.0	22.0	3.8	21.1	17.9	10.7
2003–2004						
September	19.2	22.7	4.1	21.4	18.2	12.1
December	16.5	20.8	4.1	25.9	19.7	10.2
March	21.9	21.9	3.7	25.2	16.5	8.6
June	16.0	25.8	3.0	26.7	17.1	8.6
2004–2005						
September	13.3	24.5	3.3	27.2	16.5	12.2

(a) The merchandise trade share relate to data in Table 2.14.

(b) The ten member nations of ASEAN are Brunei, Cambodia, Indonesia, Laos, Malaysia, Myanmar, Philippines, Singapore, Thailand and Viet Nam.

Source: *International Trade in Goods and Services, Australia*, cat. no. 5368.0.

**TABLE 2.16 MERCHANDISE TRADE BY SELECTED MEMBER COUNTRIES OF
THE EUROPEAN UNION(a)(b)**

<i>Period</i>	<i>Belgium- Luxembourg</i>	<i>France</i>	<i>Germany</i>	<i>Italy</i>	<i>Netherlands</i>	<i>Sweden</i>	<i>United Kingdom</i>	<i>Total European Union</i>
EXPORTS (\$ MILLION)								
1988-1989	386	981	1,132	1,012	681	137	1,548	6,385
1989-1990	482	870	1,249	1,038	1,042	148	1,736	7,083
1990-1991	448	774	1,056	923	1,016	127	1,796	6,608
1991-1992	594	939	1,092	979	856	145	1,930	7,148
1992-1993	618	850	991	872	876	136	2,394	7,341
1993-1994	458	792	1,006	1,052	703	139	2,901	7,605
1994-1995	466	794	1,083	1,250	707	155	2,275	7,498
1995-1996	668	727	1,152	1,282	695	200	2,829	8,464
1996-1997	923	799	1,058	1,354	584	220	2,357	8,171
1997-1998	1,154	856	1,243	1,752	829	157	3,040	10,236
1998-1999	1,085	914	1,409	1,564	866	160	4,473	11,629
1999-2000	1,089	871	1,245	1,575	1,378	169	4,158	12,039
2000-2001	1,004	1,081	1,487	2,099	1,737	184	4,653	13,955
2001-2002	862	1,343	1,349	2,165	1,522	220	5,199	14,486
2002-2003	840	1,172	1,585	1,861	1,364	211	7,234	15,864
2003-2004	676	918	1,307	1,376	1,359	215	5,122	12,680
IMPORTS (\$ MILLION)								
1988-1989	403	1,267	2,970	1,374	601	841	3,454	12,156
1989-1990	433	1,166	3,443	1,635	520	896	3,356	12,732
1990-1991	380	1,233	3,115	1,390	550	767	3,302	11,951
1991-1992	387	1,336	3,007	1,229	588	793	3,102	11,685
1992-1993	512	1,481	3,383	1,349	624	1,013	3,395	13,258
1993-1994	541	1,542	3,759	1,617	664	1,072	3,698	14,582
1994-1995	686	1,754	4,861	2,026	712	1,426	4,439	18,218
1995-1996	755	1,867	4,862	2,231	702	1,617	4,882	19,388
1996-1997	760	1,980	4,558	2,304	817	1,497	5,182	19,666
1997-1998	739	2,029	5,207	2,614	847	1,557	5,593	21,824
1998-1999	662	2,202	6,082	2,916	917	1,575	5,545	23,327
1999-2000	737	2,228	5,791	3,043	990	1,646	6,350	24,340
2000-2001	828	2,478	6,172	3,257	906	1,624	6,321	25,504
2001-2002	876	2,691	6,729	3,410	1,094	1,625	6,219	27,122
2002-2003	1,153	3,781	7,952	4,148	1,283	1,810	5,769	31,397
2003-2004	1,239	3,816	7,985	4,216	1,197	1,739	5,431	31,029
EXCESS OF EXPORTS(+) OR IMPORTS(-) (\$ MILLION)								
1988-1989	-17	-286	-1,838	-362	80	-704	-1,905	-5,770
1989-1990	48	-296	-2,194	-597	523	-748	-1,619	-5,648
1990-1991	68	-460	-2,059	-467	465	-639	-1,506	-5,343
1991-1992	207	-396	-1,915	-250	267	-648	-1,171	-4,537
1992-1993	106	-630	-2,392	-477	252	-876	-1,001	-5,917
1993-1994	-83	-750	-2,753	-565	39	-933	-798	-6,977
1994-1995	-220	-960	-3,778	-776	-5	-1,270	-2,164	-10,720
1995-1996	-86	-1,140	-3,710	-949	-7	-1,418	-2,053	-10,924
1996-1997	164	-1,181	-3,500	-950	-233	-1,277	-2,825	-11,495
1997-1998	415	-1,174	-3,964	-862	-18	-1,401	-2,553	-11,588
1998-1999	423	-1,288	-4,672	-1,351	-51	-1,415	-1,072	-11,697
1999-2000	352	-1,357	-4,545	-1,468	388	-1,477	-2,193	-12,301
2000-2001	176	-1,396	-4,685	-1,158	831	-1,439	-1,668	-11,549
2001-2002	-14	-1,348	-5,380	-1,246	428	-1,405	-1,020	-12,636
2002-2003	-313	-2,609	-6,366	-2,287	81	-1,598	1,464	-15,533
2003-2004	-563	-2,898	-6,678	-2,839	161	-1,525	-309	-18,348

For footnotes see the end of the table.

**TABLE 2.16 MERCHANDISE TRADE BY SELECTED MEMBER COUNTRIES OF
THE EUROPEAN UNION(a)(b) – continued**

Period	Belgium– Luxembourg	France	Germany	Italy	Netherlands	Sweden	United Kingdom	Total European Union
EXCESS OF EXPORTS(+) OR IMPORTS(-) (\$ MILLION)								
1994–1995								
September	-44	-246	-867	-266	3	-277	-607	-2,685
December	-48	-211	-846	-114	-23	-341	-543	-2,508
March	-58	-283	-953	-203	47	-344	-506	-2,725
June	-71	-220	-1,113	-193	-32	-309	-509	-2,802
1995–1996								
September	-43	-357	-1,041	-303	-4	-384	-562	-3,107
December	-53	-271	-914	-162	-18	-368	-581	-2,795
March	8	-255	-881	-245	-6	-318	-398	-2,448
June	1	-257	-875	-239	21	-348	-512	-2,574
1996–1997								
September	26	-387	-962	-365	-52	-323	-738	-3,240
December	49	-373	-913	-212	-39	-291	-625	-2,839
March	57	-203	-763	-202	-117	-329	-767	-2,718
June	32	-218	-863	-171	-25	-335	-694	-2,698
1997–1998								
September	37	-250	-942	-262	-65	-337	-700	-3,063
December	66	-330	-990	-86	-47	-393	-726	-3,133
March	102	-311	-977	-236	52	-339	-655	-2,916
June	211	-282	-1,055	-278	42	-332	-472	-2,476
1998–1999								
September	107	-348	-1,187	-315	1	-286	26	-2,645
December	89	-297	-1,201	-289	-71	-387	72	-2,712
March	122	-330	-1,179	-383	46	-374	-623	-3,266
June	105	-313	-1,105	-364	-28	-367	-547	-3,074
1999–2000								
September	109	-332	-1,084	-413	-43	-374	-609	-3,405
December	99	-347	-1,184	-343	57	-408	110	-2,533
March	44	-378	-1,118	-375	123	-370	-798	-3,324
June	101	-300	-1,160	-337	252	-324	-896	-3,038
2000–2001								
September	22	-409	-1,165	-362	213	-327	-539	-3,102
December	56	-337	-1,129	-218	233	-435	-972	-3,458
March	62	-324	-1,087	-270	189	-376	-569	-2,913
June	36	-326	-1,305	-308	195	-301	412	-2,076
2001–2002								
September	-21	-363	-1,357	-296	80	-246	-449	-3,202
December	-69	-469	-1,557	-586	14	-400	-977	-4,801
March	12	-300	-1,308	-200	140	-353	-331	-3,116
June	1	-319	-1,275	-396	42	-413	240	-2,788
2002–2003								
September	-30	-396	-1,611	-657	-2	-340	-311	-4,538
December	-32	-797	-1,535	-490	37	-426	164	-3,966
March	-80	-705	-1,515	-511	42	-408	1,101	-3,002
June	-171	-711	-1,706	-629	4	-424	511	-3,853
2003–2004								
September	-140	-518	-1,742	-729	44	-326	382	-3,955
December	-105	-891	-1,767	-665	38	-419	-45	-4,628
March	-141	-771	-1,563	-635	42	-394	-312	-4,726
June	-177	-697	-1,604	-812	47	-371	-310	-5,006
2004–2005								
September	-91	-976	-1,792	-759	82	-383	119	-5,095

(a) The exports and imports data presented in this table differ from those in Tables 2.1 to 2.5 because they are recorded by a foreign trade basis rather than a balance of payments basis and are compiled from a different edition of the data.

(b) The fifteen Member States of the European Union (EU) are Austria, Belgium, Denmark, Finland, France, Germany, Greece, Ireland, Italy, Luxembourg, Netherlands, Portugal, Spain, Sweden, and the United Kingdom. Figures for Belgium and Luxembourg are presented as combined totals.

Source: *International Trade in Goods and Services, Australia*, cat. no. 5368.0.

**TABLE 2.17 MERCHANDISE TRADE SHARES BY SELECTED MEMBER COUNTRIES OF
THE EUROPEAN UNION(a)(b)**

<i>Period</i>	<i>Belgium- Luxembourg</i>	<i>France</i>	<i>Germany</i>	<i>Italy</i>	<i>Netherlands</i>	<i>Sweden</i>	<i>United Kingdom</i>
ANNUAL EXPORTS (PER CENT)							
1988-1989	6.1	15.4	17.7	15.9	10.7	2.1	24.2
1989-1990	6.8	12.3	17.6	14.7	14.7	2.1	24.5
1990-1991	6.8	11.7	16.0	14.0	15.4	1.9	27.2
1991-1992	8.3	13.1	15.3	13.7	12.0	2.0	27.0
1992-1993	8.4	11.6	13.5	11.9	11.9	1.9	32.6
1993-1994	6.0	10.4	13.2	13.8	9.2	1.8	38.1
1994-1995	6.2	10.6	14.4	16.7	9.4	2.1	30.3
1995-1996	7.9	8.6	13.6	15.1	8.2	2.4	33.4
1996-1997	11.3	9.8	12.9	16.6	7.2	2.7	28.8
1997-1998	11.3	8.4	12.1	17.1	8.1	1.5	29.7
1998-1999	9.3	7.9	12.1	13.5	7.4	1.4	38.5
1999-2000	9.0	7.2	10.3	13.1	11.4	1.4	34.5
2000-2001	7.2	7.7	10.7	15.0	12.4	1.3	33.3
2001-2002	5.9	9.3	9.3	14.9	10.5	1.5	35.9
2002-2003	5.2	7.4	10.0	11.7	8.6	1.3	45.6
2003-2004	5.2	7.2	10.3	10.9	10.7	1.7	40.4
QUARTERLY EXPORTS (PER CENT)							
1994-1995							
September	6.2	10.9	15.0	14.7	10.5	2.5	30.6
December	6.1	11.4	14.9	18.6	9.3	1.4	30.2
March	5.3	10.1	16.2	17.4	11.2	1.6	29.1
June	7.1	9.9	12.0	15.8	7.0	2.7	31.4
1995-1996							
September	7.6	8.8	15.6	13.9	8.4	2.4	31.8
December	7.2	9.3	13.6	18.1	7.7	2.1	32.3
March	7.8	7.9	13.0	14.3	7.4	2.4	35.4
June	9.0	8.4	12.3	14.3	9.4	2.5	34.1
1996-1997							
September	12.0	7.8	12.5	14.3	7.6	3.1	31.9
December	10.9	8.5	13.2	16.5	7.3	4.4	30.1
March	13.0	12.1	13.6	17.5	6.9	0.9	24.1
June	9.7	10.7	12.4	17.7	6.9	2.2	29.1
1997-1998							
September	10.4	9.4	12.0	18.0	6.8	2.2	31.6
December	10.0	9.6	13.2	22.1	7.1	1.3	27.1
March	11.6	7.4	12.3	16.6	10.3	1.2	29.9
June	12.6	7.4	11.3	13.1	8.0	1.5	30.3
1998-1999							
September	7.8	6.7	10.9	13.2	6.6	1.5	46.3
December	7.9	7.5	11.2	13.6	6.0	1.1	44.9
March	11.3	9.6	14.0	14.7	10.2	1.0	27.9
June	11.4	8.2	13.1	12.4	7.8	1.9	29.7
1999-2000							
September	11.6	8.9	11.8	12.7	8.0	2.5	32.9
December	8.4	6.4	9.2	12.2	8.8	1.0	43.8
March	8.2	7.6	10.4	13.9	13.6	1.0	30.8
June	8.6	6.6	10.5	13.6	14.9	1.4	29.3
2000-2001							
September	7.0	7.4	10.0	13.6	13.6	1.9	32.2
December	8.5	7.6	11.0	17.6	14.7	1.0	27.7
March	8.3	10.0	12.6	17.0	12.6	1.1	27.8
June	5.5	6.5	9.4	12.7	9.9	1.4	42.6
2001-2002							
September	5.2	7.7	9.6	14.9	10.1	2.5	36.3
December	6.4	9.3	8.4	14.7	13.0	1.1	28.2
March	6.6	11.1	10.1	18.1	11.2	1.1	31.6
June	6.1	9.4	8.8	11.1	8.3	1.6	43.0
2002-2003							
September	6.5	8.5	14.7	12.6	9.1	1.9	34.4
December	6.4	9.3	9.8	13.3	9.4	1.0	40.5
March	4.8	6.1	7.1	10.7	7.6	0.7	55.0
June	3.6	5.9	8.9	10.0	8.1	1.9	48.2
2003-2004							
September	4.0	6.9	8.1	9.2	9.3	2.2	48.3
December	5.9	7.5	10.1	11.3	10.1	1.0	38.3
March	6.0	6.4	11.3	11.5	11.9	1.0	36.4
June	5.3	8.3	11.4	10.7	11.4	2.7	34.3
2004-2005							
September	5.2	6.8	9.1	9.9	10.9	1.7	43.1

For footnotes see the end of the table.

**TABLE 2.17 MERCHANDISE TRADE SHARES BY SELECTED MEMBER COUNTRIES OF
THE EUROPEAN UNION(a)(b) – continued**

Period	Belgium– Luxembourg	France	Germany	Italy	Netherlands	Sweden	United Kingdom
ANNUAL IMPORTS (PER CENT)							
1988–1989	3.3	10.4	24.4	11.3	4.9	6.9	28.4
1989–1990	3.4	9.2	27.0	12.8	4.1	7.0	26.4
1990–1991	3.2	10.3	26.1	11.6	4.6	6.4	27.6
1991–1992	3.3	11.4	25.7	10.5	5.0	6.8	26.5
1992–1993	3.9	11.2	25.5	10.2	4.7	7.6	25.6
1993–1994	3.7	10.6	25.8	11.1	4.6	7.4	25.4
1994–1995	3.8	9.6	26.7	11.1	3.9	7.8	24.4
1995–1996	3.9	9.6	25.1	11.5	3.6	8.3	25.2
1996–1997	3.9	10.1	23.2	11.7	4.2	7.6	26.3
1997–1998	3.4	9.3	23.9	12.0	3.9	7.1	25.6
1998–1999	2.8	9.4	26.1	12.5	3.9	6.7	23.8
1999–2000	3.0	9.2	23.8	12.5	4.1	6.8	26.1
2000–2001	3.2	9.7	24.2	12.8	3.6	6.4	24.8
2001–2002	3.2	9.9	24.8	12.6	4.0	6.0	22.9
2002–2003	3.7	12.0	25.3	13.2	4.1	5.8	18.4
2003–2004	4.0	12.3	25.7	13.6	3.9	5.6	17.5
QUARTERLY IMPORTS (PER CENT)							
1994–1995							
September	3.4	9.8	25.6	11.8	4.0	7.3	25.7
December	3.8	9.7	25.4	10.7	4.6	8.2	25.4
March	3.4	10.3	27.4	11.4	3.5	8.2	22.8
June	4.5	8.7	28.1	10.6	3.6	7.6	23.7
1995–1996							
September	3.9	10.4	26.4	11.4	3.4	8.4	23.5
December	4.2	9.5	24.4	11.1	3.7	8.4	25.8
March	3.5	9.2	25.2	12.0	3.6	8.0	25.3
June	4.0	9.3	24.2	11.6	3.8	8.5	26.3
1996–1997							
September	3.9	10.4	23.4	12.4	3.8	7.4	26.1
December	3.8	11.1	23.9	11.4	4.0	7.7	25.6
March	4.1	9.4	22.1	11.6	5.4	7.5	26.5
June	3.7	9.3	23.3	11.4	3.6	7.9	27.2
1997–1998							
September	3.6	8.7	23.1	12.4	4.1	7.4	26.5
December	3.2	10.1	23.5	11.3	4.0	7.6	24.9
March	3.4	9.2	23.8	12.0	3.8	6.9	25.9
June	3.3	9.2	25.1	12.3	3.7	6.7	25.3
1998–1999							
September	2.6	9.5	25.7	12.6	3.7	5.6	25.7
December	2.8	9.1	26.2	12.3	4.5	7.1	23.4
March	2.8	9.9	26.5	13.0	3.6	6.9	22.9
June	3.1	9.3	25.8	12.1	4.0	7.5	23.0
1999–2000							
September	3.0	9.4	23.4	12.4	4.1	7.4	24.2
December	3.2	9.5	25.1	12.8	4.1	7.4	23.4
March	3.0	9.6	22.9	12.5	4.3	6.5	27.1
June	2.9	8.2	23.8	12.4	3.8	5.9	29.4
2000–2001							
September	3.1	10.3	23.7	12.6	3.4	6.2	24.8
December	3.3	8.7	22.1	11.8	3.7	6.9	27.9
March	3.4	10.5	24.3	13.3	3.5	6.7	23.9
June	3.1	9.5	26.8	13.4	3.6	5.6	22.3
2001–2002							
September	3.1	9.4	25.0	12.2	4.2	4.9	25.8
December	3.0	9.6	24.7	13.0	4.0	6.0	22.9
March	3.3	10.4	25.1	12.6	3.8	5.9	21.7
June	3.5	10.3	24.4	12.4	4.2	7.2	21.2
2002–2003							
September	3.2	8.6	26.4	13.7	4.0	5.0	18.9
December	3.6	14.6	24.0	12.8	4.3	5.8	18.5
March	3.9	13.0	24.4	13.2	4.0	5.9	18.3
June	4.0	12.1	26.4	13.1	4.0	6.4	17.7
2003–2004							
September	3.7	10.1	26.8	14.0	3.9	5.4	18.2
December	3.8	14.3	26.4	13.1	3.7	5.7	16.6
March	4.1	12.6	24.9	12.7	3.9	5.6	17.8
June	4.2	11.8	24.1	14.1	3.8	5.6	17.0
2004–2005							
September	3.2	13.9	24.0	12.7	3.7	5.0	17.0

(a) The merchandise trade share relate to data in Table 2.16.

(b) The fifteen Member States of the European Union (EU) are Austria, Belgium, Denmark, Finland, France, Germany, Greece, Ireland, Italy, Luxembourg, Netherlands, Portugal, Spain, Sweden, and the United Kingdom. Figures for Belgium and Luxembourg are presented as combined totals.

Source: *International Trade in Goods and Services, Australia*, cat. no. 5368.0.

3 CONSUMPTION AND INVESTMENT

TABLES

3.1	Household final consumption expenditure, chain volume measures	52
3.2	Retail turnover by industry group, chain volume measures	54
3.3	Retail turnover by industry group	55
3.4	Private gross fixed capital formation and inventories, chain volume measures	56
3.5	Actual private new capital expenditure by type of asset and selected industry	57
3.6	Expected and actual private new capital expenditure by selected industry and type of asset	58
3.7	Book value of inventories owned by private business	59
3.8	New motor vehicle registrations by type of vehicle	60

RELATED PUBLICATIONS

Australian National Accounts, National Income, Expenditure and Product, cat. no. 5206.0

Private New Capital Expenditure and Expected Expenditure, Australia, cat. no. 5625.0

Business Indicators, Australia, cat. no. 5676.0

Retail Trade, Australia, cat. no. 8501.0

Sales of New Motor Vehicles, Australia, Electronic Publication, cat. no. 9314.0

TABLE 3.1 HOUSEHOLD FINAL CONSUMPTION EXPENDITURE
Chain volume measures, Reference year 2002–03

Period	Food	Cigarettes and tobacco	Alcoholic beverages	Clothing and footwear	Rent and other dwelling services	Electricity, gas and other fuel	Furnishings and household equipment	Health	Purchase of vehicles
ANNUAL (\$ MILLION)									
1982–1983	33,901	14,398	7,234	11,731	40,982	5,350	14,219	15,192	7,749
1983–1984	34,092	13,808	7,045	12,014	42,410	5,498	14,426	14,555	7,911
1984–1985	34,771	13,671	7,060	12,406	44,156	5,505	15,056	12,044	8,852
1985–1986	36,316	13,496	7,118	12,812	45,944	5,694	15,528	12,967	8,874
1986–1987	36,275	13,499	6,887	12,666	47,494	5,926	15,299	13,659	6,894
1987–1988	36,843	13,440	7,017	12,968	49,050	5,963	15,942	13,843	6,792
1988–1989	36,692	13,423	7,080	13,005	50,932	6,099	16,398	14,951	8,289
1989–1990	37,410	13,432	7,311	12,906	52,784	6,489	16,885	15,408	9,601
1990–1991	37,921	13,003	7,294	12,465	54,555	6,610	16,240	16,015	9,039
1991–1992	38,779	12,142	7,178	12,890	56,213	6,674	16,884	16,788	8,485
1992–1993	39,102	11,307	7,080	12,655	57,798	6,946	17,394	17,319	9,089
1993–1994	39,130	10,436	6,829	12,777	59,783	6,903	18,003	18,088	9,097
1994–1995	40,440	9,796	6,860	13,188	61,931	7,261	18,562	18,231	10,276
1995–1996	41,947	9,737	6,845	13,587	64,147	7,455	19,002	18,034	10,336
1996–1997	41,650	9,823	7,027	13,481	66,146	7,626	19,395	17,399	11,353
1997–1998	42,902	9,977	7,279	14,068	68,186	8,085	19,834	16,560	13,682
1998–1999	43,427	10,073	7,780	15,408	70,576	8,449	20,150	17,962	14,491
1999–2000	44,926	9,994	8,256	16,525	72,824	8,725	22,056	18,560	13,425
2000–2001	46,056	9,954	8,495	15,429	75,599	8,999	22,046	20,425	14,966
2001–2002	46,772	9,922	8,701	16,518	78,037	9,033	23,834	22,609	14,411
2002–2003	47,896	9,909	8,903	17,568	80,977	9,475	25,381	23,998	15,571
2003–2004	49,628	9,869	9,325	18,830	84,245	9,791	27,890	25,244	17,081
SEASONALLY ADJUSTED (\$ MILLION)									
1994–1995									
December	10,101	2,385	1,722	3,264	15,426	1,825	4,567	4,520	2,408
March	10,040	2,455	1,714	3,300	15,548	1,823	4,626	4,575	2,767
June	10,317	2,506	1,709	3,377	15,675	1,844	4,768	4,523	2,805
1995–1996									
September	10,389	2,487	1,744	3,383	15,819	1,866	4,747	4,543	2,442
December	10,513	2,438	1,706	3,402	15,961	1,877	4,728	4,507	2,521
March	10,527	2,378	1,677	3,399	16,130	1,818	4,768	4,513	2,662
June	10,518	2,434	1,718	3,403	16,238	1,894	4,759	4,471	2,711
1996–1997									
September	10,432	2,451	1,745	3,390	16,356	1,914	4,792	4,334	2,725
December	10,379	2,443	1,745	3,354	16,486	1,886	4,823	4,395	2,682
March	10,447	2,452	1,752	3,364	16,591	1,897	4,929	4,311	2,949
June	10,392	2,477	1,786	3,373	16,713	1,928	4,851	4,359	2,997
1997–1998									
September	10,589	2,488	1,776	3,445	16,835	1,984	4,923	4,258	3,217
December	10,693	2,510	1,814	3,482	16,973	2,011	5,022	4,068	3,384
March	10,791	2,495	1,831	3,506	17,132	2,042	4,933	4,086	3,420
June	10,829	2,485	1,857	3,635	17,246	2,048	4,957	4,148	3,660
1998–1999									
September	10,745	2,489	1,900	3,772	17,430	2,046	4,947	4,415	3,724
December	10,766	2,512	1,948	3,824	17,597	2,092	4,960	4,418	3,592
March	10,938	2,552	1,953	3,867	17,718	2,153	5,089	4,576	3,577
June	10,977	2,520	1,979	3,945	17,831	2,157	5,154	4,553	3,598
1999–2000									
September	11,142	2,511	2,059	4,091	17,951	2,163	5,321	4,602	3,388
December	11,338	2,502	2,062	4,166	18,096	2,132	5,414	4,723	3,531
March	11,295	2,493	2,024	3,972	18,275	2,137	5,491	4,571	3,500
June	11,151	2,488	2,111	4,296	18,502	2,293	5,830	4,664	3,006
2000–2001									
September	11,445	2,547	2,086	3,636	18,692	2,217	5,278	4,855	4,137
December	11,530	2,486	2,113	3,859	18,847	2,235	5,550	4,987	3,917
March	11,472	2,466	2,149	3,938	18,968	2,260	5,592	5,183	3,538
June	11,610	2,455	2,147	3,996	19,092	2,288	5,625	5,401	3,375
2001–2002									
September	11,548	2,464	2,144	4,030	19,279	2,218	5,742	5,476	3,431
December	11,488	2,472	2,173	4,110	19,420	2,221	5,874	5,644	3,581
March	11,806	2,483	2,200	4,180	19,580	2,250	6,033	5,704	3,716
June	11,930	2,502	2,185	4,199	19,759	2,344	6,185	5,784	3,683
2002–2003									
September	11,946	2,496	2,207	4,206	19,955	2,338	6,212	5,873	3,758
December	12,019	2,478	2,226	4,365	20,144	2,417	6,309	5,965	3,717
March	11,938	2,474	2,228	4,438	20,337	2,335	6,350	6,047	3,890
June	11,993	2,461	2,243	4,559	20,541	2,385	6,511	6,113	4,206
2003–2004									
September	12,217	2,455	2,279	4,526	20,746	2,386	6,710	6,208	4,279
December	12,277	2,470	2,312	4,658	20,953	2,430	6,873	6,274	4,178
March	12,489	2,468	2,345	4,735	21,173	2,506	7,115	6,340	4,406
June	12,644	2,476	2,389	4,911	21,372	2,469	7,193	6,421	4,217
2004–2005									
September	12,900	2,468	2,414	5,037	21,588	2,482	7,320	6,476	4,428

Source: Australian National Accounts: National Income, Expenditure and Product, cat. no. 5206.0.

TABLE 3.1 HOUSEHOLD FINAL CONSUMPTION EXPENDITURE
Chain volume measures, Reference year 2002–03 – *continued*

Period	Operation of vehicles	Transport services	Commun- ications	Recreation and culture	Education services	Hotels, cafes and restaurants	Insurance and other financial services	Other goods and services	Total
ANNUAL (\$ MILLION)									
1982–1983	17,116	4,269	2,197	19,745	5,076	21,271	16,258	13,199	240,884
1983–1984	17,391	4,184	2,376	20,876	5,723	21,344	14,772	14,826	245,294
1984–1985	17,964	4,619	2,542	22,083	6,141	22,019	13,033	15,751	250,455
1985–1986	18,438	4,668	2,714	22,591	6,509	22,720	14,771	16,496	261,703
1986–1987	19,088	4,767	2,848	22,854	6,913	22,166	16,965	17,013	264,477
1987–1988	19,523	4,997	3,002	24,260	6,829	22,786	18,166	18,099	273,171
1988–1989	19,877	5,358	3,227	26,017	7,313	23,511	19,917	19,343	285,669
1989–1990	20,508	5,606	3,503	27,867	8,042	24,352	22,486	20,308	299,577
1990–1991	20,385	6,179	3,665	28,155	8,007	23,788	22,829	20,608	301,546
1991–1992	20,962	6,849	4,022	29,161	8,080	23,968	21,441	21,701	307,634
1992–1993	21,576	7,039	4,616	30,013	8,059	23,318	20,943	22,894	313,348
1993–1994	22,255	6,901	5,149	32,216	8,274	24,502	20,031	23,551	320,606
1994–1995	22,769	7,241	5,665	35,087	8,466	26,669	21,432	24,827	336,339
1995–1996	23,003	7,852	6,471	37,947	8,751	27,622	21,750	26,513	349,122
1996–1997	23,293	8,409	7,229	39,893	9,217	26,957	23,750	27,764	359,245
1997–1998	23,886	8,736	7,806	42,910	9,655	28,270	25,269	29,747	376,502
1998–1999	24,665	9,629	8,895	45,314	9,936	31,186	26,954	30,174	394,678
1999–2000	25,321	10,070	9,963	47,988	10,103	32,834	28,794	30,611	410,685
2000–2001	24,954	11,214	11,189	49,994	10,277	32,930	29,396	30,992	422,800
2001–2002	25,654	11,149	11,924	51,982	10,526	33,200	29,737	31,839	435,762
2002–2003	26,042	11,367	12,668	54,585	10,751	34,470	30,325	33,316	453,202
2003–2004	26,773	11,961	13,408	60,376	10,939	36,990	31,326	34,939	478,617
SEASONALLY ADJUSTED (\$ MILLION)									
1994–1995									
December	5,674	1,825	1,377	8,656	2,094	6,589	5,359	6,178	83,347
March	5,673	1,811	1,452	8,826	2,024	6,664	5,377	6,335	84,585
June	5,751	1,796	1,454	9,101	2,203	6,770	5,397	6,246	85,697
1995–1996									
September	5,738	1,936	1,530	9,217	2,206	6,932	5,300	6,490	86,121
December	5,706	1,951	1,588	9,351	2,166	6,961	5,377	6,599	86,837
March	5,778	1,886	1,655	9,595	2,174	6,863	5,500	6,632	87,577
June	5,781	2,079	1,698	9,784	2,205	6,867	5,572	6,792	88,587
1996–1997									
September	5,810	2,042	1,731	9,770	2,218	6,636	5,783	6,823	88,648
December	5,824	2,097	1,772	9,855	2,259	6,692	5,892	6,852	89,101
March	5,836	2,091	1,820	10,025	2,371	6,742	5,981	6,998	90,266
June	5,823	2,179	1,907	10,243	2,369	6,887	6,093	7,090	91,230
1997–1998									
September	5,956	2,107	1,875	10,561	2,384	6,984	6,150	7,250	92,637
December	5,917	2,177	1,948	10,768	2,425	7,140	6,256	7,406	93,911
March	5,998	2,228	1,966	10,768	2,422	6,900	6,354	7,523	94,309
June	6,014	2,224	2,017	10,813	2,424	7,245	6,509	7,569	95,645
1998–1999									
September	6,075	2,381	2,090	11,044	2,455	7,442	6,585	7,540	97,031
December	6,155	2,410	2,171	11,232	2,481	7,706	6,690	7,477	97,920
March	6,180	2,452	2,284	11,475	2,506	7,950	6,817	7,569	99,527
June	6,254	2,386	2,351	11,563	2,494	8,088	6,862	7,587	100,201
1999–2000									
September	6,241	2,451	2,398	11,807	2,514	8,148	7,061	7,658	101,408
December	6,369	2,479	2,461	11,868	2,539	8,282	7,184	7,677	102,732
March	6,352	2,535	2,547	12,088	2,532	8,327	7,275	7,564	102,922
June	6,359	2,605	2,557	12,225	2,518	8,077	7,274	7,712	103,623
2000–2001									
September	6,331	2,623	2,753	12,829	2,535	8,131	7,278	7,669	105,081
December	6,007	2,747	2,785	12,153	2,559	8,197	7,311	7,688	104,948
March	6,284	2,876	2,785	12,490	2,579	8,336	7,369	7,820	106,055
June	6,331	2,969	2,866	12,522	2,603	8,266	7,439	7,815	106,716
2001–2002									
September	6,341	2,839	2,913	12,582	2,619	8,348	7,430	7,859	107,190
December	6,422	2,784	2,941	12,789	2,632	8,248	7,405	7,955	108,115
March	6,441	2,711	3,015	13,139	2,634	8,214	7,440	7,938	109,482
June	6,450	2,816	3,055	13,472	2,641	8,390	7,463	8,088	110,974
2002–2003									
September	6,596	2,904	3,128	13,482	2,670	8,448	7,513	8,213	111,952
December	6,364	2,891	3,152	13,526	2,682	8,528	7,569	8,279	112,629
March	6,524	2,848	3,168	13,637	2,694	8,656	7,604	8,391	113,550
June	6,558	2,724	3,220	13,941	2,705	8,838	7,638	8,433	115,071
2003–2004									
September	6,593	2,855	3,264	14,374	2,712	8,951	7,726	8,575	116,857
December	6,668	2,935	3,321	15,247	2,724	9,310	7,808	8,730	119,169
March	6,750	3,039	3,389	15,281	2,740	9,328	7,870	8,751	120,724
June	6,762	3,133	3,434	15,475	2,762	9,401	7,923	8,883	121,865
2004–2005									
September	6,823	3,102	3,451	15,655	2,775	9,207	8,013	9,019	123,160

Source: Australian National Accounts: National Income, Expenditure and Product, cat. no. 5206.0.

TABLE 3.2 RETAIL TURNOVER BY INDUSTRY GROUP
Chain Volume Measures, Reference year 2002-03

Period	Food retailing	Department stores	Clothing and soft good retailing	Household good retailing	Recreational good retailing	Other retailing	Hospitality and services	Total
ANNUAL (\$ MILLION)								
1983-1984	45,668.4	10,406.3	8,602.7	7,484.9	6,353.1	6,959.5	22,767.8	104,913.6
1984-1985	46,259.4	11,295.8	8,742.0	7,711.9	6,633.1	6,993.0	22,578.8	107,145.9
1985-1986	48,139.9	11,428.0	8,944.1	8,104.5	6,526.2	7,384.3	23,320.6	110,756.1
1986-1987	48,703.0	11,408.9	8,519.8	7,898.8	6,509.5	7,655.1	23,038.0	110,403.6
1987-1988	49,893.2	11,442.1	8,691.6	8,580.8	6,447.7	8,002.4	23,389.9	113,476.4
1988-1989	50,103.6	11,412.2	8,874.4	9,119.0	6,587.8	8,935.5	23,593.8	116,103.5
1989-1990	51,800.7	11,481.2	8,546.4	9,443.4	6,959.5	9,569.5	24,268.1	119,367.3
1990-1991	52,832.3	11,049.3	8,457.6	9,181.2	6,590.2	9,610.8	23,536.2	118,314.9
1991-1992	54,991.0	11,443.2	8,827.0	9,563.1	6,630.1	10,116.0	22,516.6	121,324.3
1992-1993	55,296.5	11,613.0	8,515.4	10,249.4	6,354.8	10,173.5	21,758.1	121,665.2
1993-1994	55,895.6	11,699.0	8,542.3	11,130.0	6,573.3	11,050.9	22,550.7	125,494.7
1994-1995	58,916.4	12,066.5	8,783.5	12,108.8	6,931.7	11,629.7	24,255.9	132,735.1
1995-1996	61,718.6	12,393.7	8,955.6	13,083.8	7,294.8	12,238.9	24,511.0	138,405.3
1996-1997	62,257.5	12,319.3	8,828.7	14,503.6	6,938.6	12,763.9	23,087.1	139,599.9
1997-1998	64,658.3	12,672.8	9,036.2	15,133.1	7,089.5	13,910.6	23,316.5	144,778.3
1998-1999	66,123.8	13,076.7	10,103.3	15,629.0	7,178.9	14,465.1	25,230.4	150,738.6
1999-2000	67,267.4	13,855.3	10,835.8	18,542.7	7,263.2	15,518.5	26,492.0	159,239.0
2000-2001	67,764.3	13,275.5	10,288.1	19,738.6	6,978.3	16,514.1	26,513.8	160,689.9
2001-2002	69,856.2	13,904.4	11,093.7	23,020.5	7,005.9	17,973.9	27,224.2	169,976.7
2002-2003	72,154.5	14,750.2	11,769.4	25,663.1	7,178.5	18,813.6	28,171.8	178,501.2
2003-2004	75,104.2	15,815.0	12,554.5	29,671.7	7,892.1	20,759.0	30,135.2	191,931.6
SEASONALLY ADJUSTED (\$ MILLION)								
1994-1995								
December	14,687.1	3,005.8	2,169.0	2,934.0	1,740.5	2,875.1	6,006.4	32,868.2
March	14,732.4	3,013.1	2,225.5	3,048.0	1,696.3	2,905.2	6,122.0	33,276.0
June	15,054.2	3,081.5	2,235.7	3,200.3	1,748.4	2,981.0	6,143.4	34,002.5
1995-1996								
September	15,202.7	3,072.2	2,226.0	3,189.8	1,822.9	3,064.6	6,191.4	34,305.6
December	15,506.9	3,101.1	2,231.1	3,232.0	1,822.2	3,032.8	6,213.3	34,652.9
March	15,437.1	3,108.8	2,268.8	3,270.9	1,862.3	3,052.1	6,111.8	34,666.8
June	15,571.9	3,111.7	2,229.8	3,391.1	1,787.4	3,089.4	5,994.6	34,780.1
1996-1997								
September	15,531.1	3,078.6	2,244.1	3,531.7	1,713.5	3,080.8	5,789.3	34,666.9
December	15,467.3	3,069.3	2,207.8	3,571.1	1,727.1	3,100.8	5,695.4	34,542.3
March	15,607.2	3,137.7	2,194.1	3,698.8	1,736.4	3,262.0	5,784.3	35,174.4
June	15,651.8	3,033.7	2,182.7	3,702.0	1,761.5	3,320.4	5,818.1	35,216.3
1997-1998								
September	15,970.3	3,189.7	2,201.1	3,764.8	1,785.9	3,409.5	5,860.9	35,930.7
December	16,116.8	3,154.5	2,237.5	3,870.4	1,793.3	3,451.2	5,825.1	36,195.2
March	16,316.2	3,184.4	2,247.7	3,756.7	1,764.3	3,496.8	5,731.1	36,240.3
June	16,255.0	3,144.2	2,349.9	3,741.2	1,746.0	3,553.2	5,899.4	36,412.1
1998-1999								
September	16,317.1	3,282.6	2,454.6	3,711.5	1,778.4	3,543.6	6,019.3	36,820.1
December	16,426.4	3,213.2	2,475.7	3,749.8	1,790.8	3,536.9	6,156.4	37,043.2
March	16,684.9	3,344.1	2,536.8	3,994.7	1,800.9	3,667.1	6,452.2	38,230.0
June	16,695.3	3,236.8	2,636.2	4,173.0	1,808.8	3,717.5	6,602.5	38,645.4
1999-2000								
September	16,921.5	3,382.3	2,662.4	4,348.8	1,827.3	3,846.7	6,571.9	39,370.6
December	17,054.9	3,401.3	2,748.8	4,526.2	1,833.3	3,838.1	6,700.2	39,919.2
March	16,647.4	3,384.9	2,596.3	4,640.2	1,804.9	3,809.9	6,696.7	39,459.5
June	16,643.6	3,686.8	2,828.3	5,027.6	1,797.7	4,023.8	6,523.2	40,489.7
2000-2001								
September	16,858.0	3,162.3	2,430.4	4,741.4	1,743.1	3,868.6	6,517.9	39,207.2
December	16,939.2	3,307.4	2,567.3	4,860.3	1,721.1	4,074.6	6,541.0	39,874.4
March	16,910.8	3,417.1	2,614.0	4,924.3	1,793.1	4,251.7	6,726.1	40,586.8
June	17,056.3	3,388.7	2,676.4	5,212.6	1,721.1	4,319.3	6,728.7	41,021.4
2001-2002								
September	17,229.7	3,379.0	2,688.3	5,366.5	1,707.7	4,399.6	6,899.2	41,600.7
December	17,281.4	3,477.0	2,745.7	5,591.7	1,683.0	4,482.8	6,706.5	41,933.4
March	17,548.0	3,499.7	2,849.1	5,828.6	1,792.5	4,538.3	6,721.8	42,797.8
June	17,797.1	3,548.7	2,810.6	6,233.7	1,822.7	4,553.2	6,896.7	43,644.8
2002-2003								
September	18,018.4	3,562.0	2,895.8	6,193.0	1,870.8	4,560.5	7,039.5	44,128.0
December	18,052.5	3,660.3	2,936.1	6,340.6	1,774.4	4,619.2	6,943.8	44,305.1
March	17,958.7	3,737.1	2,946.5	6,410.8	1,760.5	4,715.1	7,046.7	44,638.3
June	18,124.9	3,790.9	2,991.0	6,718.7	1,772.9	4,918.9	7,141.9	45,429.7
2003-2004								
September	18,507.6	3,840.1	3,015.7	7,072.3	1,907.6	5,115.6	7,327.8	46,786.7
December	18,590.1	3,883.4	3,112.9	7,301.1	1,997.4	5,259.3	7,614.2	47,758.4
March	18,788.6	3,988.5	3,158.8	7,596.3	1,982.9	5,202.5	7,561.9	48,279.4
June	19,217.7	4,103.0	3,267.1	7,702.0	2,004.2	5,181.7	7,631.4	49,107.0
2004-2005								
September	19,395.5	4,223.4	3,349.3	7,820.3	1,994.8	5,345.3	7,418.8	49,547.3

Source: Retail Trade, Australia, cat. no. 8501.0.

TABLE 3.3 RETAIL TURNOVER BY INDUSTRY GROUP

Period	Food retailing	Department stores	Clothing and soft good retailing	Household good retailing	Recreational good retailing	Other retailing	Hospitality and services	Total
ANNUAL (\$ MILLION)								
1982-1983	18,154.7	5,933.2	4,510.5	7,042.3	2,578.5	3,672.6	9,016.3	50,908.1
1983-1984	19,745.8	6,326.4	4,953.7	7,622.4	2,848.3	4,062.9	9,581.3	55,140.8
1984-1985	21,085.1	7,133.2	5,329.7	7,909.4	3,134.2	4,271.4	10,181.5	59,044.6
1985-1986	23,679.2	7,765.6	5,921.8	8,855.0	3,384.6	4,867.3	11,367.6	65,841.1
1986-1987	25,908.9	8,426.5	6,179.2	9,312.1	3,767.8	5,427.5	12,255.6	71,277.6
1987-1988	28,000.8	8,946.7	6,786.4	10,502.6	4,065.3	5,978.1	13,408.3	77,688.3
1988-1989	30,569.5	9,380.0	7,404.0	11,487.0	4,408.2	6,894.2	14,262.6	84,405.6
1989-1990	33,771.0	9,826.2	7,502.9	12,144.9	4,754.1	7,612.1	15,692.5	91,303.8
1990-1991	35,913.4	9,834.5	7,748.9	12,005.0	4,689.6	7,907.7	16,193.8	94,293.0
1991-1992	38,491.3	10,354.7	8,224.5	12,478.8	4,918.4	8,570.8	15,994.1	99,032.5
1992-1993	39,805.4	10,648.5	8,004.0	13,301.8	4,984.6	8,899.5	15,824.8	101,468.6
1993-1994	41,463.9	10,797.9	7,981.9	14,486.7	5,326.6	9,822.9	16,808.8	106,688.7
1994-1995	44,972.8	11,209.0	8,219.4	15,581.8	5,754.9	10,569.6	18,620.2	114,927.6
1995-1996	49,433.1	11,607.3	8,432.7	16,361.3	6,191.2	11,393.4	19,658.5	123,077.5
1996-1997	51,384.9	11,585.9	8,371.6	17,154.5	6,037.2	12,037.6	18,957.3	125,529.1
1997-1998	54,237.2	11,961.9	8,610.5	17,235.4	6,316.2	13,129.6	19,427.1	130,917.9
1998-1999	57,269.6	12,431.3	9,593.0	17,303.0	6,572.6	13,710.1	21,397.5	138,277.1
1999-2000	59,520.9	13,147.1	10,185.7	19,643.3	6,712.6	14,673.5	23,015.4	146,898.4
2000-2001	62,455.2	13,139.4	10,266.4	20,808.8	6,711.4	15,963.7	25,055.0	154,399.9
2001-2002	67,607.5	13,878.1	11,077.4	23,854.7	6,930.3	17,599.5	26,456.4	167,403.8
2002-2003	72,154.5	14,750.2	11,769.4	25,663.1	7,178.5	18,813.6	28,171.8	178,501.2
2003-2004	77,101.0	15,690.4	12,487.5	27,920.7	7,902.5	20,972.0	31,238.6	193,312.7
TREND (\$ MILLION)								
1999-2000								
April	4,913.0	1,082.4	815.4	1,632.2	552.9	1,222.1	1,912.8	12,124.3
May	4,920.8	1,090.9	819.0	1,643.2	552.3	1,233.9	1,902.9	12,162.0
June	4,929.4	1,098.6	823.7	1,654.6	552.0	1,247.0	1,896.9	12,209.8
2000-2001								
July	5,065.7	1,108.2	815.4	1,677.4	554.4	1,234.0	2,019.0	12,491.4
August	5,072.7	1,107.8	822.9	1,688.3	552.6	1,250.4	2,021.7	12,531.4
September	5,081.8	1,103.8	831.0	1,697.2	550.9	1,268.7	2,028.3	12,572.0
October	5,098.5	1,100.0	839.4	1,704.0	551.3	1,289.5	2,039.1	12,626.5
November	5,127.1	1,099.3	847.1	1,711.0	554.3	1,311.9	2,054.8	12,706.8
December	5,168.2	1,102.3	854.0	1,720.6	559.8	1,334.2	2,075.3	12,814.1
January	5,217.1	1,108.3	859.5	1,733.3	566.2	1,354.6	2,096.7	12,937.0
February	5,266.4	1,116.8	864.0	1,749.5	571.9	1,372.4	2,116.3	13,061.6
March	5,310.2	1,124.4	868.0	1,769.1	575.3	1,387.7	2,134.0	13,176.9
April	5,345.4	1,126.1	871.5	1,791.2	575.6	1,400.2	2,151.0	13,272.0
May	5,373.8	1,122.2	874.6	1,815.0	572.8	1,409.4	2,167.7	13,347.1
June	5,401.3	1,116.1	878.4	1,838.7	568.0	1,415.1	2,182.7	13,410.3
2001-2002								
July	5,431.7	1,112.5	882.1	1,859.7	562.6	1,420.6	2,194.6	13,470.8
August	5,469.0	1,113.3	886.0	1,880.2	558.2	1,428.1	2,201.1	13,539.6
September	5,514.0	1,119.7	893.0	1,902.0	555.1	1,437.3	2,200.0	13,622.3
October	5,561.9	1,130.3	904.1	1,924.5	555.0	1,447.1	2,192.4	13,715.3
November	5,606.7	1,141.6	917.7	1,947.3	559.5	1,457.5	2,182.4	13,812.3
December	5,645.5	1,152.5	932.2	1,970.2	568.6	1,468.0	2,176.0	13,912.4
January	5,677.4	1,160.4	944.1	1,996.0	580.4	1,477.9	2,176.9	14,013.2
February	5,705.1	1,165.3	950.3	2,024.9	591.6	1,485.9	2,187.3	14,110.1
March	5,732.3	1,167.7	950.2	2,054.6	600.5	1,491.3	2,206.1	14,202.3
April	5,762.2	1,169.8	946.9	2,082.1	607.1	1,495.3	2,231.8	14,295.2
May	5,795.8	1,170.9	943.7	2,103.5	611.6	1,498.3	2,259.5	14,384.3
June	5,835.0	1,172.5	943.8	2,116.8	613.5	1,501.5	2,285.1	14,470.3
2002-2003								
July	5,877.8	1,177.0	949.6	2,122.4	613.0	1,505.7	2,304.1	14,552.8
August	5,919.2	1,185.3	960.1	2,122.3	610.8	1,511.4	2,315.2	14,627.9
September	5,953.1	1,197.0	971.0	2,119.8	607.4	1,520.2	2,318.8	14,690.4
October	5,979.7	1,210.6	978.6	2,119.4	603.0	1,531.2	2,318.9	14,743.7
November	5,999.7	1,224.9	983.1	2,121.3	597.8	1,542.7	2,321.2	14,791.6
December	6,016.9	1,236.8	984.4	2,123.7	592.7	1,554.8	2,329.2	14,838.5
January	6,032.6	1,244.9	984.4	2,126.6	588.4	1,568.1	2,342.9	14,887.5
February	6,049.8	1,250.6	985.5	2,133.0	585.4	1,583.8	2,358.8	14,946.5
March	6,070.1	1,254.7	987.5	2,147.5	584.9	1,601.9	2,374.0	15,020.7
April	6,095.1	1,258.4	989.4	2,170.6	587.3	1,621.5	2,388.3	15,110.6
May	6,122.7	1,262.0	991.2	2,199.9	593.7	1,641.7	2,403.7	15,214.8
June	6,153.7	1,267.4	994.2	2,231.5	604.6	1,663.9	2,425.8	15,341.1
2003-2004								
July	6,187.7	1,273.3	998.4	2,258.7	618.9	1,688.3	2,457.4	15,482.8
August	6,226.4	1,279.9	1,004.7	2,279.3	633.8	1,713.7	2,497.9	15,635.8
September	6,268.7	1,286.6	1,014.2	2,293.7	646.6	1,736.3	2,540.4	15,786.5
October	6,312.1	1,292.5	1,024.5	2,305.1	655.8	1,753.6	2,577.9	15,921.5
November	6,354.4	1,296.8	1,032.8	2,315.6	660.9	1,763.8	2,604.7	16,029.0
December	6,394.3	1,299.4	1,037.2	2,325.3	662.7	1,763.9	2,619.3	16,102.1
January	6,433.8	1,302.7	1,039.9	2,333.5	662.6	1,756.3	2,626.9	16,155.7
February	6,474.7	1,308.2	1,042.4	2,340.5	662.5	1,746.5	2,633.8	16,208.7
March	6,514.8	1,317.6	1,047.7	2,345.7	663.0	1,739.9	2,640.3	16,269.0
April	6,554.7	1,331.5	1,057.3	2,349.8	663.9	1,740.4	2,645.9	16,343.7
May	6,591.0	1,348.0	1,070.3	2,354.1	665.4	1,748.0	2,649.0	16,425.8
June	6,617.1	1,361.7	1,082.5	2,361.6	666.2	1,758.6	2,646.0	16,493.6
2004-2005								
July	6,631.3	1,370.3	1,091.0	2,374.8	664.8	1,767.5	2,636.9	16,536.2
August	6,636.7	1,373.4	1,094.4	2,392.0	662.1	1,773.3	2,626.4	16,557.9
September	6,636.8	1,370.8	1,093.1	2,410.0	659.1	1,776.2	2,618.2	16,564.2
October	6,634.4	1,364.7	1,089.3	2,427.8	656.1	1,777.4	2,612.2	16,563.5
November	6,628.8	1,356.3	1,084.2	2,442.6	652.2	1,775.5	2,606.3	16,549.8

Source: Retail Trade, Australia, cat. no. 8501.0.

TABLE 3.4 PRIVATE GROSS FIXED CAPITAL FORMATION AND INVENTORIES
Chain volume measures, Reference year 2002–03

Period	Private gross fixed capital formation						Change in inventories		
	Dwellings	Other buildings and structures	Machinery and equipment	Livestock	Intangible fixed assets	Ownership transfer costs	Total	Private non-farm	Farm and public authority
ANNUAL (\$ MILLION)									
1982–1983	20,144	12,193	16,147	2,332	1,093	6,066	53,920	-3,528	na
1983–1984	21,668	10,980	16,675	2,545	1,091	7,863	55,594	1,201	na
1984–1985	24,219	12,081	19,298	2,837	1,169	8,299	62,532	2,400	na
1985–1986	24,042	14,876	19,322	2,815	1,249	7,971	64,825	1,065	72
1986–1987	21,579	15,665	20,052	2,462	1,275	7,822	64,526	-2,302	260
1987–1988	23,614	19,326	22,124	2,595	1,851	9,770	74,256	765	377
1988–1989	28,588	20,493	25,330	2,864	1,954	11,244	84,219	4,411	175
1989–1990	27,356	21,999	23,544	3,167	2,319	8,200	81,367	6,715	-309
1990–1991	24,519	18,535	20,085	2,929	2,475	8,491	72,220	-952	-267
1991–1992	24,901	15,391	18,565	2,018	2,561	9,366	67,736	-2,597	5
1992–1993	28,693	14,257	20,966	2,325	3,216	9,475	74,259	1,484	-694
1993–1994	32,257	14,685	23,010	2,443	3,545	10,525	81,317	1,412	-176
1994–1995	33,643	15,543	27,905	2,413	3,904	10,152	89,896	2,284	893
1995–1996	29,447	19,006	30,648	2,662	4,109	9,421	93,085	218	-670
1996–1997	29,640	21,996	34,839	2,556	5,189	9,585	102,820	2,112	-3,448
1997–1998	35,284	25,961	38,101	1,993	6,159	10,336	116,761	-729	657
1998–1999	37,977	26,062	38,037	2,300	7,350	10,367	120,872	5,378	13
1999–2000	43,430	26,301	42,118	2,372	8,589	11,753	133,238	3,640	244
2000–2001	34,378	19,692	43,711	2,291	10,726	10,731	122,144	1,850	-550
2001–2002	41,208	21,136	46,298	2,389	10,827	13,369	135,273	1,395	316
2002–2003	47,254	28,062	54,527	1,357	11,446	14,025	156,671	2,691	-327
2003–2004	50,773	30,254	59,002	2,017	11,974	13,739	167,759	6,609	-1,034
SEASONALLY ADJUSTED (\$ MILLION)									
1994–1995									
December	8,658	3,853	6,823	603	964	2,655	22,501	472	293
March	8,405	3,942	7,162	603	970	2,421	22,681	325	119
June	7,835	4,376	7,309	603	1,008	2,290	22,746	1,071	425
1995–1996									
September	7,997	4,576	7,083	665	995	2,282	22,747	240	372
December	7,481	4,796	6,989	665	992	2,373	22,473	250	-495
March	6,988	4,586	8,153	665	1,042	2,377	23,519	-490	-146
June	6,981	5,049	8,423	665	1,079	2,390	24,345	470	-401
1996–1997									
September	6,898	5,593	8,151	639	1,194	2,318	24,488	1,494	-278
December	7,250	5,188	8,222	639	1,277	2,339	24,611	1,582	-262
March	7,634	5,680	8,242	639	1,312	2,377	25,447	-1,141	-377
June	7,859	5,535	10,225	639	1,406	2,550	28,274	178	-2,532
1997–1998									
September	8,243	5,366	9,380	498	1,378	2,626	27,385	-1,490	66
December	8,689	5,448	9,411	498	1,474	2,569	27,918	-883	83
March	9,005	8,665	9,830	498	1,610	2,602	31,784	1,346	344
June	9,347	6,482	9,480	498	1,697	2,539	29,674	299	164
1998–1999									
September	9,259	6,462	9,540	575	1,696	2,515	29,694	356	365
December	9,673	6,589	9,372	575	1,823	2,558	30,213	1,147	-439
March	9,620	5,943	9,490	575	1,884	2,553	29,827	1,682	-144
June	9,426	7,068	9,634	575	1,946	2,741	31,138	2,246	231
1999–2000									
September	9,881	6,289	10,304	593	2,057	2,729	31,693	1,972	118
December	10,342	8,695	10,477	593	2,076	2,879	34,695	1,093	-156
March	11,055	5,431	10,345	593	2,152	3,092	32,277	420	-249
June	12,153	5,886	10,992	593	2,304	3,053	34,573	207	531
2000–2001									
September	9,294	5,971	11,192	573	2,503	2,575	32,204	1,278	-949
December	8,233	4,412	10,592	573	2,648	2,586	29,238	1,007	238
March	8,249	4,594	10,955	573	2,799	2,667	30,067	-305	108
June	8,602	4,714	10,971	573	2,777	2,904	30,634	40	52
2001–2002									
September	9,371	5,313	10,687	597	2,737	3,238	31,863	11	-120
December	9,987	4,812	11,586	597	2,697	3,273	32,949	225	281
March	10,418	5,170	11,531	597	2,632	3,429	33,769	492	259
June	11,433	5,841	12,494	597	2,760	3,429	36,692	203	-103
2002–2003									
September	11,502	6,806	12,647	339	2,778	3,395	37,707	-229	-504
December	11,822	6,529	14,564	339	2,852	3,631	39,898	-123	-138
March	12,173	7,310	13,500	339	2,905	3,486	39,610	1,210	-7
June	11,756	7,417	13,816	339	2,911	3,513	39,456	1,832	322
2003–2004									
September	12,125	6,904	14,821	504	2,899	3,621	40,875	2,190	-113
December	12,695	7,731	14,535	504	2,979	3,705	42,149	656	-362
March	12,837	7,768	14,466	504	2,945	3,329	41,849	1,944	7
June	13,116	7,851	15,180	504	3,151	3,083	42,885	1,709	-565
2004–2005									
September	12,978	7,314	15,881	499	3,209	2,901	42,782	261	269

Source: Australian National Accounts: National Income, Expenditure and Product, cat. no. 5206.0.

TABLE 3.5 ACTUAL PRIVATE NEW CAPITAL EXPENDITURE BY TYPE OF ASSET AND SELECTED INDUSTRY(a)

Period	Current prices					Chain volume measures (reference year 2002-03)						
	Asset		Industry			Total	Asset		Industry			Total
	Buildings and structures	Equip-ment, plant and machinery	Mining	Manufac-turing	Other selected indus-tries		Buildings and structures	Equip-ment, plant and machinery	Mining	Manufac-turing	Other selected indus-tries	
ANNUAL (\$ MILLION)												
1987-1988	9,416	17,151	3,985	7,087	15,495	26,566	13,786	13,155	5,376	7,069	12,438	24,493
1988-1989	11,071	19,218	3,976	7,524	18,789	30,288	15,126	14,979	5,234	7,484	14,832	27,530
1989-1990	11,775	19,476	4,054	8,439	18,757	31,251	15,039	14,886	5,093	8,144	14,250	27,361
1990-1991	11,220	18,368	4,566	7,663	17,359	29,588	14,013	13,746	5,558	7,180	12,985	25,352
1991-1992	8,319	16,814	4,216	7,324	13,593	25,133	10,748	12,425	5,170	6,826	10,236	21,599
1992-1993	8,100	19,137	5,482	7,537	14,218	27,237	10,682	13,529	6,648	6,776	10,446	22,840
1993-1994	8,294	21,696	5,585	8,350	16,055	29,990	10,805	15,223	6,676	7,411	11,728	24,927
1994-1995	9,093	26,467	6,351	10,352	18,857	35,561	11,430	19,262	7,483	9,347	14,198	30,111
1995-1996	12,348	28,124	7,525	10,457	22,491	40,473	14,983	20,777	8,641	9,446	17,071	34,267
1996-1997	14,330	29,507	8,781	10,198	24,859	43,837	16,970	23,629	10,073	9,606	20,209	38,922
1997-1998	13,150	33,060	11,029	10,996	24,185	46,210	15,140	27,236	12,340	10,467	20,265	41,550
1998-1999	13,880	31,534	8,795	9,610	27,010	45,415	15,536	26,444	9,470	9,060	23,136	40,994
1999-2000	12,462	31,963	5,467	10,142	28,816	44,425	13,414	29,093	5,813	9,981	26,290	42,134
2000-2001	10,742	31,878	5,490	9,144	27,987	42,621	11,258	29,614	5,635	8,815	26,218	40,777
2001-2002	10,552	33,828	7,249	9,180	27,950	44,380	10,942	31,941	7,292	8,824	26,762	42,886
2002-2003	13,000	37,816	8,766	11,384	30,665	50,816	13,000	37,816	8,766	11,384	30,665	50,816
2003-2004	15,645	35,602	9,282	11,424	30,541	51,247	14,834	39,773	9,321	12,239	33,047	54,607
SEASONALLY ADJUSTED (\$ MILLION)												
1994-1995												
December	2,177	6,681	1,664	2,288	4,905	8,857	2,752	4,863	1,990	2,089	3,711	7,561
March	2,526	6,615	1,683	2,759	4,698	9,140	3,143	4,873	1,976	2,445	3,573	7,729
June	2,320	6,781	1,607	2,824	4,671	9,102	2,869	4,940	1,872	2,551	3,500	7,674
1995-1996												
September	2,716	6,624	1,723	2,572	5,045	9,340	3,325	4,798	1,989	2,305	3,767	7,829
December	3,088	6,452	1,792	2,457	5,291	9,540	3,786	4,701	2,072	2,214	3,990	8,054
March	2,606	7,584	1,859	2,814	5,516	10,189	3,176	5,580	2,125	2,496	4,190	8,580
June	3,896	7,503	2,141	2,646	6,613	11,400	4,695	5,698	2,455	2,432	5,124	9,804
1996-1997												
September	3,544	7,199	2,047	2,535	6,161	10,743	4,222	5,591	2,346	2,345	4,873	9,355
December	3,564	7,202	2,113	2,491	6,163	10,767	4,241	5,704	2,444	2,348	4,977	9,542
March	3,821	7,287	2,312	2,599	6,198	11,109	4,519	5,874	2,630	2,417	5,070	9,846
June	3,387	7,763	2,316	2,593	6,244	11,153	3,988	6,460	2,653	2,496	5,289	10,179
1997-1998												
September	3,034	8,051	2,565	2,711	5,810	11,086	3,552	6,669	2,923	2,612	4,888	10,062
December	3,371	8,440	2,814	2,951	6,045	11,810	3,940	6,962	3,190	2,842	5,101	10,718
March	3,169	8,493	2,841	2,651	6,169	11,661	3,680	6,985	3,139	2,493	5,184	10,441
June	3,459	8,092	2,810	2,667	6,075	11,552	3,968	6,620	3,087	2,520	5,093	10,329
1998-1999												
September	3,986	8,056	2,633	2,444	6,964	12,041	4,502	6,555	2,844	2,287	5,798	10,672
December	3,771	7,681	2,270	2,401	6,780	11,451	4,216	6,314	2,451	2,246	5,724	10,235
March	3,454	8,152	2,144	2,571	6,891	11,606	3,830	6,864	2,286	2,443	5,926	10,502
June	2,717	7,672	1,769	2,220	6,400	10,389	2,987	6,712	1,890	2,083	5,688	9,585
1999-2000												
September	3,385	7,923	1,899	2,581	6,829	11,309	3,649	7,076	2,021	2,531	6,121	10,574
December	2,688	7,876	1,225	2,552	6,787	10,564	2,877	7,148	1,312	2,522	6,192	10,041
March	3,323	7,932	1,124	2,574	7,558	11,256	3,525	7,335	1,192	2,585	6,915	10,760
June	3,192	8,211	1,227	2,444	7,731	11,402	3,363	7,534	1,288	2,344	7,063	10,760
2000-2001												
September	2,891	8,029	1,097	2,503	7,320	10,920	3,039	7,613	1,143	2,465	6,919	10,590
December	2,680	7,932	1,258	2,239	7,113	10,610	2,815	7,362	1,298	2,163	6,673	10,177
March	2,575	7,989	1,542	2,177	6,845	10,564	2,681	7,365	1,577	2,116	6,381	10,078
June	2,600	7,924	1,601	2,227	6,697	10,525	2,722	7,274	1,618	2,071	6,245	9,932
2001-2002												
September	2,619	7,988	1,774	1,959	6,874	10,607	2,730	7,463	1,795	1,875	6,486	10,153
December	2,612	8,474	1,765	2,330	6,991	11,086	2,719	7,938	1,776	2,229	6,654	10,662
March	2,641	8,503	1,755	2,443	6,947	11,145	2,728	8,016	1,765	2,381	6,663	10,815
June	2,701	8,830	1,966	2,425	7,140	11,531	2,766	8,523	1,955	2,339	6,960	11,255
2002-2003												
September	3,044	8,881	2,016	2,615	7,296	11,927	3,085	8,739	2,030	2,579	7,187	11,797
December	3,234	10,163	2,211	2,743	8,442	13,396	3,240	9,989	2,214	2,722	8,300	13,240
March	3,313	9,487	2,202	2,945	7,653	12,800	3,315	9,536	2,210	2,969	7,756	12,935
June	3,426	9,242	2,335	3,063	7,269	12,667	3,360	9,552	2,313	3,114	7,422	12,844
2003-2004												
September	3,699	9,382	2,375	3,033	7,673	13,081	3,597	9,970	2,408	3,151	8,008	13,567
December	3,829	9,109	2,498	2,831	7,609	12,938	3,651	10,036	2,518	3,026	8,142	13,687
March	3,886	8,333	2,244	2,561	7,414	12,219	3,687	9,633	2,270	2,816	8,233	13,320
June	4,231	8,745	2,155	2,980	7,843	12,978	3,899	10,134	2,124	3,246	8,664	14,033
2004-2005												
September	4,382	8,806	2,419	2,940	7,830	13,189	3,984	10,237	2,404	3,150	8,666	14,220

(a) Excludes public sector and all businesses classified to agriculture, forestry, fishing, hunting and community services.

Source: *Private New Capital Expenditure and Expected Expenditure, Australia*, cat. no. 5625.0.

**TABLE 3.6 EXPECTED AND ACTUAL PRIVATE NEW CAPITAL EXPENDITURE BY SELECTED INDUSTRY(a)
AND TYPE OF ASSET**

Period	Estimate 1	Estimate 2	Estimate 3	Estimate 4	Estimate 5	Estimate 6	Estimate 7
	Expected expenditure reported 506 months before period began	Expected expenditure reported 203 months before period began	Expected expenditure reported at beginning of period	Expected expenditure reported 304 months into period (includes 3 months actual expenditure)	Expected expenditure reported 607 months into period (includes 6 months actual expenditure)	Expected expenditure reported 9010 months into period (includes 9 months actual expenditure)	12 months actual expenditure
NEW CAPITAL EXPENDITURE TOTAL (\$ MILLION)							
1992-1993	21,598	24,262	25,754	26,767	27,846	28,249	27,237
1993-1994	23,244	24,820	25,796	27,682	29,982	30,832	29,990
1994-1995	25,997	30,167	31,736	33,844	35,087	35,825	35,561
1995-1996	27,769	32,161	35,084	37,315	39,603	40,450	40,473
1996-1997	32,400	36,817	40,401	42,484	43,629	44,614	43,837
1997-1998	32,321	37,479	40,860	44,988	46,229	46,892	46,210
1998-1999	37,916	41,492	44,737	45,539	45,693	46,114	45,415
1999-2000	32,611	33,412	37,419	41,852	43,669	45,086	44,425
2000-2001	34,768	36,691	39,777	43,092	42,758	42,676	42,621
2001-2002	36,317	37,762	41,917	43,752	44,105	44,594	44,380
2002-2003	41,553	44,281	47,169	49,149	50,607	51,514	50,816
2003-2004	43,369	45,681	49,462	51,458	50,755	50,747	51,247
2004-2005	41,682	45,197	49,034	53,682	nya	nya	nya
NEW CAPITAL EXPENDITURE BY INDUSTRY MINING (\$ MILLION)							
1996-1997	7,789	9,913	10,113	9,932	9,452	9,354	8,781
1997-1998	8,592	9,588	11,026	11,908	12,090	11,551	11,029
1998-1999	9,404	10,088	9,245	9,660	9,408	9,112	8,795
1999-2000	6,571	5,606	6,102	6,473	5,753	5,729	5,467
2000-2001	5,355	5,569	5,789	6,415	5,952	5,879	5,490
2001-2002	6,323	7,327	8,300	8,873	8,415	7,749	7,249
2002-2003	9,764	10,163	10,510	10,089	9,695	9,222	8,766
2003-2004	9,388	10,053	10,672	10,812	10,365	9,780	9,282
2004-2005	10,192	10,937	11,226	11,846	nya	nya	nya
MANUFACTURING (\$ MILLION)							
1996-1997	9,711	10,037	10,652	11,081	10,350	10,359	10,198
1997-1998	7,727	8,826	10,108	10,936	11,066	11,451	10,996
1998-1999	8,679	10,412	11,257	10,525	10,492	10,119	9,610
1999-2000	8,873	8,795	9,294	9,946	10,235	10,418	10,142
2000-2001	9,339	10,015	10,502	10,027	10,088	9,514	9,144
2001-2002	9,161	9,028	9,018	9,174	9,465	9,377	9,180
2002-2003	9,173	9,776	11,021	10,808	10,904	11,624	11,384
2003-2004	10,453	10,911	12,402	12,370	11,371	11,571	11,424
2004-2005	9,853	10,915	12,133	12,996	nya	nya	nya
OTHER SELECTED INDUSTRIES (\$ MILLION)							
1996-1997	14,900	16,867	19,636	21,470	23,827	24,901	24,859
1997-1998	16,002	19,065	19,726	22,144	23,074	23,889	24,185
1998-1999	19,833	20,992	24,235	25,354	25,792	26,883	27,010
1999-2000	17,168	19,011	22,024	25,433	27,681	28,940	28,816
2000-2001	20,074	21,108	23,486	26,650	26,718	27,283	27,987
2001-2002	20,834	21,407	24,600	25,704	26,225	27,469	27,950
2002-2003	22,616	24,341	25,638	28,252	30,009	30,669	30,665
2003-2004	23,528	24,716	26,388	28,276	29,019	29,396	30,541
2004-2005	21,637	23,346	25,676	28,840	nya	nya	nya
NEW CAPITAL EXPENDITURE BY ASSET BUILDINGS AND STRUCTURES (\$ MILLION)							
1996-1997	9,559	11,643	14,017	15,056	15,633	15,769	14,330
1997-1998	12,085	14,505	13,668	14,014	13,593	13,740	13,150
1998-1999	11,812	13,587	14,789	16,040	14,832	14,227	13,880
1999-2000	9,393	8,840	10,539	11,998	13,148	12,922	12,462
2000-2001	9,321	9,654	10,834	11,333	11,330	10,955	10,742
2001-2002	8,860	10,122	12,445	11,796	11,335	10,891	10,552
2002-2003	11,694	12,124	12,691	13,344	14,067	13,744	13,000
2003-2004	13,975	14,551	16,834	16,427	16,353	15,712	15,645
2004-2005	14,754	16,775	18,359	20,228	nya	nya	nya
EQUIPMENT, PLANT AND MACHINERY (\$ MILLION)							
1996-1997	22,841	25,174	26,384	27,428	27,996	28,845	29,507
1997-1998	20,229	22,974	27,193	30,974	32,637	33,151	33,060
1998-1999	26,104	27,905	29,948	29,498	30,861	31,887	31,534
1999-2000	23,219	24,572	26,880	29,855	30,520	32,164	31,963
2000-2001	25,447	27,037	28,943	31,759	31,428	31,721	31,878
2001-2002	27,457	27,640	29,473	31,956	32,769	33,703	33,828
2002-2003	29,859	32,157	34,478	35,805	36,540	37,770	37,816
2003-2004	29,393	31,129	32,627	35,031	34,402	35,034	35,602
2004-2005	26,927	28,423	30,675	33,454	nya	nya	nya

(a) Excludes public sector and all businesses classified to agriculture, forestry, fishing, hunting and community services.

Source: Private New Capital Expenditure and Expected Expenditure, Australia, cat. no. 5625.0

TABLE 3.7 BOOK VALUE OF INVENTORIES OWNED BY PRIVATE BUSINESS(a)

Period	Current prices					Total	Chain volume measures (reference year 2002–03)					Total
	Mining	Manufac- turing	Whole- sale trade	Retail trade	Other selected indus- tries		Mining	Manufac- turing	Whole- sale trade	Retail trade	Other selected indus- tries	
ANNUAL (\$ MILLION)												
1985–1986	1,811	18,393	12,766	10,345	396	43,710	2,872	28,389	16,980	17,178	738	65,505
1986–1987	2,301	19,407	13,694	10,571	425	46,396	3,337	27,760	16,648	15,978	724	63,912
1987–1988	2,409	21,225	15,136	11,545	507	50,819	3,355	28,236	17,554	16,273	806	65,749
1988–1989	2,652	22,971	16,975	12,657	506	55,760	3,518	29,193	19,938	16,851	759	69,995
1989–1990	3,373	24,946	17,862	13,509	531	60,220	4,407	30,541	20,206	17,118	747	72,679
1990–1991	3,862	24,116	16,954	13,671	646	59,249	4,743	28,918	18,779	16,731	865	69,598
1991–1992	3,598	23,448	16,648	13,721	665	58,080	4,463	27,986	18,183	16,407	868	67,476
1992–1993	4,048	24,628	16,135	14,963	504	60,279	4,879	28,795	17,087	17,304	643	68,164
1993–1994	3,754	24,285	19,284	14,256	446	62,026	4,610	28,227	20,161	16,122	555	69,414
1994–1995	3,455	26,339	21,271	15,992	539	67,597	4,082	28,847	22,079	17,617	648	73,138
1995–1996	4,004	27,986	21,293	16,146	495	69,924	4,739	31,107	22,638	17,402	575	76,253
1996–1997	4,499	27,385	21,173	17,076	700	70,834	5,235	30,368	23,134	18,239	796	77,532
1997–1998	4,479	28,838	23,256	16,665	815	74,052	5,161	31,601	24,767	17,532	926	79,731
1998–1999	3,857	30,918	24,250	18,430	1,033	78,488	4,525	34,433	26,045	19,193	1,132	85,105
1999–2000	4,217	33,883	28,341	18,882	1,160	86,482	4,322	35,176	29,999	19,287	1,203	89,814
2000–2001	3,849	35,220	30,310	21,493	1,226	92,099	3,875	34,958	30,041	22,274	1,278	92,355
2001–2002	4,508	35,643	29,746	20,825	1,002	91,725	4,591	36,131	29,993	21,047	1,009	92,756
2002–2003	4,255	35,650	30,314	22,163	1,000	93,382	4,258	35,569	31,308	21,985	1,006	94,125
2003–2004	4,520	36,801	32,692	22,753	1,089	97,854	4,446	36,466	36,307	22,501	1,070	100,790
SEASONALLY ADJUSTED (\$ MILLION)												
1994–1995												
December	3,684	25,049	20,617	15,556	508	65,414	4,472	28,546	21,578	17,463	625	72,473
March	3,567	25,437	21,177	16,026	517	66,724	4,279	28,384	22,030	17,817	628	72,976
June	3,502	26,311	21,572	16,358	558	68,301	4,137	28,797	22,421	18,020	671	73,901
1995–1996												
September	3,576	26,928	21,789	16,554	530	69,377	4,213	29,466	22,575	18,074	629	74,801
December	3,715	27,681	21,386	16,703	488	69,973	4,342	30,368	22,239	18,163	576	75,485
March	3,871	27,758	21,329	16,623	525	70,106	4,522	30,623	22,312	18,030	617	75,878
June	4,048	27,924	21,602	16,520	511	70,605	4,790	31,018	22,997	17,805	593	76,989
1996–1997												
September	4,270	28,104	21,294	16,939	621	71,228	5,040	31,330	22,944	18,220	717	77,996
December	4,506	28,034	21,179	17,228	646	71,593	5,255	31,376	22,980	18,488	747	78,571
March	4,424	27,649	21,283	16,916	626	70,898	5,142	30,881	23,211	18,092	722	77,803
June	4,538	27,357	21,476	17,488	719	71,578	5,280	30,324	23,497	18,679	818	78,348
1997–1998												
September	4,406	26,956	22,101	17,220	696	71,379	5,096	29,744	24,023	18,388	790	77,816
December	4,283	27,342	22,744	16,776	809	71,954	4,881	29,904	24,440	17,837	916	77,751
March	4,448	28,085	23,160	16,980	851	73,524	5,103	30,846	24,891	18,001	948	79,537
June	4,515	28,759	23,584	17,074	834	74,766	5,203	31,498	25,150	17,962	948	80,495
1998–1999												
September	4,279	29,709	23,821	17,166	904	75,879	4,960	32,281	25,055	18,013	1,014	81,059
December	4,100	30,330	23,591	17,699	967	76,687	4,790	33,149	24,964	18,566	1,067	82,278
March	3,934	30,370	24,130	18,353	1,034	77,821	4,653	33,500	25,694	19,159	1,134	83,898
June	3,893	30,784	24,583	18,899	1,053	79,212	4,568	34,257	26,439	19,682	1,154	85,867
1999–2000												
September	4,024	31,296	27,479	19,186	1,128	83,113	4,541	34,531	30,343	19,904	1,223	90,354
December	4,126	31,751	28,032	19,581	1,181	84,671	4,459	34,474	30,826	20,238	1,263	91,092
March	4,204	32,698	28,450	19,660	1,138	86,150	4,390	34,645	30,769	20,241	1,191	91,073
June	4,270	33,817	28,982	19,378	1,178	87,625	4,376	35,059	30,570	19,793	1,221	90,834
2000–2001												
September	4,173	34,308	29,992	19,677	1,143	89,293	4,146	35,151	31,205	20,961	1,231	92,542
December	4,047	35,287	30,764	20,697	1,171	91,966	3,975	35,757	31,233	21,918	1,253	94,008
March	4,080	35,079	30,910	21,235	1,238	92,542	4,105	35,277	30,940	22,241	1,303	93,752
June	3,907	35,091	31,206	22,083	1,244	93,531	3,934	34,846	30,869	22,886	1,296	93,745
2001–2002												
September	4,152	35,328	30,273	22,326	1,098	93,177	4,202	35,172	30,184	22,988	1,121	93,586
December	4,386	35,427	30,249	22,168	1,004	93,234	4,477	35,647	29,903	22,579	1,024	93,569
March	4,490	35,203	30,696	21,851	1,084	93,324	4,682	35,583	30,281	22,144	1,107	93,750
June	4,586	35,528	30,607	21,405	1,014	93,140	4,671	36,042	30,343	21,633	1,021	93,681
2002–2003												
September	4,693	35,012	31,342	21,594	1,062	93,703	4,713	35,343	30,465	21,770	1,052	93,314
December	4,300	35,242	31,166	21,925	1,038	93,671	4,249	35,014	30,994	21,868	1,031	93,145
March	4,313	35,840	30,888	22,426	1,028	94,495	4,213	35,369	31,297	22,250	1,039	94,156
June	4,332	35,546	31,197	22,785	1,013	94,873	4,335	35,479	32,358	22,601	1,019	95,792
2003–2004												
September	4,361	35,613	31,509	23,061	1,074	95,618	4,465	36,096	33,554	22,878	1,073	98,067
December	4,526	35,897	31,734	22,445	1,058	95,660	4,643	36,538	34,269	22,200	1,047	98,697
March	4,545	35,920	32,845	22,707	1,098	97,115	4,576	36,333	36,233	22,347	1,088	100,577
June	4,603	36,700	33,586	23,390	1,105	99,384	4,528	36,368	37,230	23,132	1,086	102,345
2004–2005												
September	4,640	37,798	34,468	23,742	1,066	101,714	4,366	35,888	37,780	23,580	1,025	102,639

(a) Excludes public sector and all businesses classified to agriculture, forestry, fishing, hunting, community services and construction. Data is as at the end of period.

Source: *Business Indicators, Australia*, cat. no. 5676.0.

TABLE 3.8 NEW MOTOR VEHICLE SALES(a) BY TYPE OF VEHICLE

Period	Original				Seasonally adjusted				Trend			
	Passenger vehicles (b)	Sport Utility Vehicles	Other vehicles (c)	Total	Passenger vehicles (b)	Sport Utility Vehicles	Other vehicles (c)	Total	Passenger vehicles (b)	Sport Utility Vehicles	Other vehicles (c)	Total
ANNUAL												
1994-1995	487,250	45,589	112,123	644,962	na	na	na	na	na	na	na	na
1995-1996	487,739	46,070	105,542	639,351	na	na	na	na	na	na	na	na
1996-1997	503,261	58,697	108,222	670,180								
1997-1998	570,124	87,693	119,121	776,938								
1998-1999	575,699	101,783	128,319	805,801								
1999-2000	509,448	97,588	135,558	742,594								
2000-2001	571,045	114,790	122,850	808,685	na	na	na	na	na	na	na	na
2001-2002	537,610	129,062	137,899	804,571								
2002-2003	560,203	143,967	156,376	860,546								
2003-2004	594,414	160,924	184,786	940,124								
MONTHLY												
1999-2000												
September	42,102	7,838	10,164	60,104	42,766	8,253	10,749	61,768	43,687	8572	11531	63790
October	42,162	7,955	11,139	61,256	43,094	8,721	12,161	63,976	43,704	8520	11703	63927
November	47,807	9,093	13,021	69,921	44,596	8,542	12,162	65,300	43,877	8534	11701	64112
December	50,062	9,301	13,181	72,544	45,902	8,719	12,969	67,590	43,955	8584	11556	64095
January	33,613	6,647	7,132	47,392	43,427	8,407	10,324	62,158	43,691	8519	11322	63532
February	43,157	8,597	10,729	62,483	43,744	8,752	11,013	63,509	43,045	8292	11067	62404
March	47,433	9,054	11,684	68,171	42,824	7,902	10,668	61,394	42,244	8052	10878	61174
April	35,089	7,098	9,042	51,229	41,004	7,975	10,601	59,580	41,528	7925	10790	60243
May	41,645	8,476	12,777	62,898	40,633	7,806	11,512	59,951	41,109	7940	10778	59827
June	38,517	7,328	15,473	61,318	32,535	5,880	10,548	48,963	41,000	8030	10731	59761
2000-2001												
July	59,202	10,574	9,673	79,449	61,449	11,640	10,501	83,590	48,180	9464	10602	68246
August	53,790	11,417	10,638	75,845	52,080	10,916	10,635	73,631	48,422	9578	10413	68413
September	45,175	7,874	9,163	62,212	47,992	8,918	9,929	66,839	48,535	9599	10234	68368
October	49,637	8,204	9,801	67,642	48,684	8,727	10,273	67,684	48,246	9521	10090	67857
November	51,604	9,857	10,335	71,796	47,692	9,080	9,789	66,561	47,522	9435	10025	66982
December	54,811	10,384	11,470	76,665	53,709	10,664	11,998	76,371	46,523	9413	10019	65955
January	36,373	7,600	7,427	51,400	43,884	8,774	10,082	62,740	45,456	9461	10021	64938
February	40,781	8,742	9,079	58,602	43,482	9,282	9,824	62,588	44,537	9535	10035	64107
March	46,983	10,906	11,062	68,951	43,945	10,031	10,403	64,379	43,869	9498	10062	63429
April	39,394	8,901	9,010	57,305	44,554	9,782	10,163	64,499	43,538	9379	10129	63046
May	44,173	10,041	11,047	65,261	42,821	8,949	9,916	61,686	43,476	9304	10255	63035
June	49,122	10,290	14,145	73,557	43,529	8,796	10,217	62,542	43,480	9356	10426	63262
2001-2002												
July	46,230	9,411	10,544	66,185	46,256	9,708	10,896	66,860	43,451	9520	10630	63601
August	44,861	10,056	11,081	65,998	43,546	9,720	10,930	64,196	43,468	9752	10826	64046
September	40,257	8,823	10,169	59,249	43,717	10,077	11,265	65,059	43,746	10060	11012	64818
October	45,575	10,380	10,425	66,380	43,343	10,799	10,772	64,914	44,275	10381	11166	65822
November	47,510	11,228	12,024	70,762	44,155	10,695	11,289	66,139	44,901	10646	11274	66821
December	48,193	9,858	10,980	69,031	47,141	10,212	11,529	68,882	45,469	10856	11377	67702
January	39,779	10,184	8,594	58,557	47,221	11,174	11,408	69,803	45,843	11024	11527	68394
February	42,776	10,982	11,037	64,795	45,808	11,639	11,955	69,402	45,914	11169	11702	68785
March	44,828	11,491	11,505	67,824	44,303	11,182	11,409	66,894	45,701	11295	11867	68863
April	42,052	10,660	11,174	63,886	45,178	11,303	12,058	68,539	45,358	11434	12008	68800
May	46,448	12,685	13,990	73,123	45,347	11,495	12,562	69,404	45,051	11589	12114	68754
June	49,101	13,304	16,376	78,781	44,558	11,432	12,310	68,300	44,912	11749	12209	68870
2002-2003												
July	45,923	12,287	11,572	69,782	45,080	12,228	11,731	69,039	44,935	11873	12291	69099
August	45,122	11,895	12,630	69,647	45,202	11,969	12,605	69,776	45,072	11921	12390	69383
September	43,396	10,884	11,754	66,034	45,314	12,146	12,481	69,941	45,282	11858	12520	69660
October	48,269	11,707	12,356	72,332	45,195	11,773	12,629	69,597	45,578	11700	12676	69954
November	47,229	11,134	13,212	71,575	46,066	11,340	13,065	70,471	45,955	11531	12862	70348
December	45,317	10,851	11,805	67,973	42,765	10,903	12,052	65,720	46,406	11441	13036	70883
January	40,015	10,840	10,315	61,170	47,404	11,913	13,531	72,848	46,955	11509	13172	71636
February	43,677	10,923	12,135	66,735	46,805	11,558	13,134	71,497	47,595	11745	13313	72653
March	49,921	12,456	13,736	76,113	48,333	11,880	13,414	73,627	48,259	12073	13491	73823
April	44,602	11,843	12,420	68,865	48,936	12,569	13,824	75,329	48,945	12408	13712	75065
May	49,646	13,546	15,070	78,262	50,122	12,755	13,717	76,594	49,693	12644	13975	76312
June	57,086	15,601	19,371	92,058	50,325	13,172	14,209	77,706	50,478	12756	14261	77495
2003-2004												
July	51,450	13,102	14,969	79,521	50,207	12,553	14,924	77,684	51,031	12,759	14,518	78,308
August	49,869	12,181	14,123	76,173	51,326	12,729	14,634	78,708	51,138	12,730	14,726	78,573
September	51,749	11,590	14,452	77,791	52,342	12,627	14,921	79,867	50,781	12,738	14,841	78,356
October	52,180	12,318	14,727	79,225	49,052	12,591	15,017	76,660	50,229	12,863	14,990	78,082
November	48,482	12,892	14,738	76,112	48,163	13,140	14,924	76,227	49,620	13,058	15,145	77,823
December	49,834	13,296	14,656	77,786	46,467	13,373	15,026	74,866	49,099	13,254	15,358	77,711
January	40,715	12,291	11,791	64,797	49,658	14,019	15,718	79,395	48,816	13,413	15,606	77,835
February	47,876	12,865	15,136	75,877	50,228	13,345	15,949	79,522	48,787	13,538	15,828	78,153
March	53,728	15,005	17,313	86,046	49,180	13,464	16,316	78,960	48,844	13,665	15,957	78,466
April	44,079	12,351	14,875	71,305	48,228	13,289	15,888	77,405	48,777	13,834	15,975	78,586
May	46,168	15,052	17,059	78,279	48,045	14,491	16,076	78,612	48,596	14,087	15,933	78,616
June	58,284	17,981	20,947	97,212	49,876	14,514	15,435	79,825	48,607	14,427	15,899	79,933
2004-2005												
July	46,724	14,442	15,869	77,035	47,271	14,643	15,964	77,878	48,900	14,756	15,917	79,573
August	48,649	14,910	15,685	79,244	48,299	14,983	15,793	79,075	49,303	14,976	15,990	80,269
September	49,911	14,715	15,826	80,452	50,263	15,210	16,274	81,747	49,510	15,063	16,070	80,643
October	52,290	13,907	15,470	81,667	51,938	15,432						

4

PRODUCTION

TABLES

4.1	Indexes of industrial production by industry	62
4.2	Livestock production : selected indicators	64
4.3	Manufacturing production : selected indicators	65
4.4	Manufacturers' sales and inventories	66
4.5	Private mineral and petroleum exploration actual and expected.	67
4.6	Production of selected minerals	68
4.7	Building approvals, number and value	69
4.8	Building commencements, number and value, chain volume measures	70
4.9	Value of building work done, chain volume measures	71
4.10	Construction activity : value of work done, chain volume measures.	72
4.11	Engineering construction activity : value of work done, chain volume measures	73
4.12	Tourist accommodation	74

RELATED PUBLICATIONS

Business Indicators, Australia, cat. no. 5676.0.

Livestock Products, Australia, cat. no. 7215.0

Manufacturing Production, Australia, cat. no. 8301.0

Mineral and Petroleum Exploration, Australia, cat. no. 8412.0

Tourist Accommodation, Australia, cat. no. 8635.0

Building Approvals, Australia, cat. no. 8731.0

Building Activity, Australia : Dwelling Unit Commencements, Preliminary, cat. no. 8750.0

Building Activity, Australia, cat. no. 8752.0

Engineering Construction Activity, Australia, cat. no. 8762.0

Quarterly Mineral Statistics - Australian Bureau of Agricultural and Resource Economics, ABARE

TABLE 4.1 INDEXES OF INDUSTRIAL PRODUCTION BY INDUSTRY

Period	Mining (excluding services to mining)	Total manu- facturing	Electricity, gas and water	Total industrial(a)	Selected manufacturing industries		
					Food, beverages and tobacco	Textiles, clothing, footwear and leather	Wood and paper products
ANNUAL (2002-03 = 100.0)							
1982-1983	36.2	65.4	59.5	na	64.7	154.9	75.2
1983-1984	38.9	66.4	62.0	na	64.2	164.1	77.6
1984-1985	43.9	69.8	65.8	na	64.8	172.4	82.1
1985-1986	49.2	70.2	68.4	58.0	63.7	183.9	88.4
1986-1987	46.9	72.1	69.9	62.0	67.6	181.8	85.3
1987-1988	54.9	76.9	73.5	67.2	71.6	186.6	90.6
1988-1989	57.7	81.4	76.9	73.0	73.6	190.0	98.1
1989-1990	64.4	80.4	80.9	77.0	74.1	170.5	84.5
1990-1991	68.9	78.6	82.6	79.8	76.3	166.5	80.7
1991-1992	72.5	76.3	83.5	81.4	76.2	156.9	79.4
1992-1993	72.6	77.9	85.1	82.3	76.9	150.7	84.3
1993-1994	73.9	81.4	88.1	83.0	79.7	152.7	85.9
1994-1995	78.8	83.2	90.5	84.2	80.6	149.2	88.5
1995-1996	84.9	85.0	91.8	86.3	83.5	141.5	90.4
1996-1997	86.0	86.8	91.5	87.5	84.7	140.4	87.2
1997-1998	88.7	89.6	94.7	88.6	91.5	143.0	88.2
1998-1999	89.3	91.4	96.2	88.5	94.8	143.3	87.9
1999-2000	95.8	92.2	98.2	90.4	96.1	138.0	95.0
2000-2001	102.0	94.6	99.7	94.9	100.4	127.4	92.6
2001-2002	101.6	97.0	99.1	97.6	99.5	111.2	97.9
2002-2003	100.0	100.0	100.0	100.0	100.0	100.0	100.0
2003-2004	96.6	101.1	100.9	103.1	99.6	102.1	103.5
SEASONALLY ADJUSTED (2002-03 = 100.0)							
1994-1995							
December	78.1	83.8	90.3	83.9	81.9	149.4	86.9
March	79.3	82.8	90.7	84.5	78.7	150.6	88.5
June	79.2	82.0	91.0	85.1	78.9	154.0	88.0
1995-1996							
September	81.9	83.5	92.0	85.6	82.9	155.8	89.0
December	83.5	84.7	91.7	86.0	82.3	139.3	92.1
March	86.1	86.5	91.5	86.4	85.8	140.3	90.3
June	88.2	85.4	91.9	87.1	83.0	130.7	90.1
1996-1997							
September	86.1	86.0	91.0	87.1	83.7	134.7	83.9
December	86.9	86.4	90.7	87.4	87.1	139.5	88.4
March	84.1	86.7	91.7	87.7	83.3	142.8	88.4
June	86.8	87.9	92.4	88.0	84.7	144.5	88.2
1997-1998							
September	88.0	88.9	93.2	88.4	91.7	135.6	89.2
December	89.8	89.5	95.1	88.7	90.1	146.5	87.5
March	89.2	89.5	95.4	88.5	92.1	139.3	85.3
June	87.8	90.5	95.2	88.9	92.3	150.6	90.7
1998-1999							
September	89.1	91.1	95.3	88.5	93.5	154.8	90.8
December	85.4	92.4	96.2	88.2	95.8	139.0	86.3
March	92.8	92.1	96.7	88.6	94.4	140.0	90.7
June	89.8	89.8	96.7	88.8	95.3	139.3	84.0
1999-2000							
September	91.6	89.8	96.9	89.5	91.3	139.3	89.0
December	94.7	90.4	97.1	90.0	93.2	133.8	94.5
March	97.0	93.6	98.5	90.8	99.3	141.7	99.5
June	99.7	94.9	100.3	91.5	100.7	137.3	96.9
2000-2001							
September	100.5	95.3	100.1	93.9	101.1	136.5	91.3
December	102.2	95.0	99.9	94.1	102.5	134.0	88.7
March	103.0	93.0	100.1	95.5	100.2	120.6	95.1
June	102.3	95.0	98.7	96.1	97.9	118.6	95.4
2001-2002							
September	102.0	94.5	97.8	96.6	99.6	120.4	96.1
December	100.4	96.8	99.6	97.0	97.3	107.4	102.2
March	103.6	98.0	99.2	98.2	99.6	106.8	96.5
June	100.2	98.7	99.7	98.5	101.6	110.5	96.9
2002-2003							
September	100.2	98.8	100.9	98.9	102.5	102.5	99.4
December	101.1	99.4	101.3	99.7	100.9	105.9	96.4
March	100.1	101.5	99.1	100.8	99.0	100.0	100.0
June	98.6	100.3	98.7	100.7	97.5	91.7	104.1
2003-2004							
September	98.7	100.0	99.9	101.4	96.1	104.4	101.7
December	97.4	101.3	99.3	102.3	99.6	101.7	100.7
March	94.9	101.8	100.8	103.9	100.9	100.8	106.1
June	95.4	102.1	103.0	104.8	102.0	101.6	105.4
2004-2005							
September	96.9	100.1	102.0	105.7	99.4	104.9	109.8

(a) Total industrial production describes the sum of the three groups : Mining excluding services to mining, manufacturing and electricity, gas and water.

Source: Australian National Accounts, ABS data available on request.

TABLE 4.1 INDEXES OF INDUSTRIAL PRODUCTION BY INDUSTRY – *continued*

<i>Selected manufacturing industries – continued</i>						
<i>Period</i>	<i>Printing, publishing and recorded media</i>	<i>Petroleum, coal, chemical and associated products</i>	<i>Non-metallic mineral products</i>	<i>Metal products</i>	<i>Machinery and equipment</i>	<i>Other manufacturing</i>
ANNUAL (2002-03 = 100.0)						
1982–1983	56.7	57.3	60.7	66.8	63.6	55.9
1983–1984	59.6	58.9	61.0	69.9	61.4	59.1
1984–1985	65.5	61.3	65.9	73.6	65.8	61.2
1985–1986	65.7	61.8	72.0	73.4	64.8	60.8
1986–1987	68.1	64.1	68.6	76.5	66.2	64.1
1987–1988	74.9	69.0	71.9	82.1	69.9	73.3
1988–1989	78.1	71.1	80.5	87.6	76.0	75.9
1989–1990	80.2	69.1	78.8	90.2	75.5	77.2
1990–1991	78.2	70.9	71.2	88.1	72.4	66.4
1991–1992	73.0	68.5	69.3	87.0	68.6	63.8
1992–1993	77.7	69.5	74.9	88.5	69.3	65.1
1993–1994	79.3	72.9	76.6	92.4	75.1	69.2
1994–1995	83.5	75.2	76.6	91.0	79.8	69.9
1995–1996	84.5	79.5	70.9	93.4	82.9	69.3
1996–1997	89.5	81.1	71.9	95.6	85.5	71.9
1997–1998	88.5	83.3	74.5	96.3	89.1	75.6
1998–1999	91.4	84.4	79.9	98.4	89.0	78.0
1999–2000	94.2	87.3	84.4	94.2	88.4	79.4
2000–2001	99.2	89.3	86.6	93.7	92.8	82.5
2001–2002	100.7	92.1	93.1	99.4	94.8	94.4
2002–2003	100.0	100.0	100.0	100.0	100.0	100.0
2003–2004	102.1	97.9	103.4	101.9	101.8	105.5
SEASONALLY ADJUSTED (2002-03 = 100.0)						
1994–1995						
December	83.3	75.8	79.5	91.8	80.4	69.0
March	79.5	76.2	76.5	91.6	80.3	70.8
June	86.0	73.1	71.9	88.9	79.1	69.3
1995–1996						
September	83.4	75.2	71.3	91.5	79.1	71.2
December	83.6	77.4	71.9	92.0	84.6	69.8
March	83.8	81.6	73.6	97.4	83.5	66.6
June	87.0	83.8	66.9	92.8	84.6	69.5
1996–1997						
September	87.0	80.2	68.7	96.1	86.5	74.5
December	89.8	81.5	70.0	96.0	82.1	67.8
March	93.7	79.0	71.7	94.3	86.7	69.9
June	87.5	83.9	77.2	96.0	86.9	75.3
1997–1998						
September	91.0	82.2	76.0	93.8	87.0	77.6
December	90.7	82.7	77.0	95.6	89.3	73.7
March	86.7	83.0	75.9	96.5	90.0	75.9
June	85.7	85.1	69.2	99.2	90.0	75.1
1998–1999						
September	84.7	83.3	76.9	99.8	90.2	74.4
December	89.0	83.2	77.8	100.0	94.5	82.9
March	96.3	86.4	78.0	97.6	89.2	82.8
June	95.7	84.8	86.8	96.3	81.9	71.7
1999–2000						
September	94.4	87.3	72.4	92.6	88.6	72.8
December	90.8	89.7	78.9	92.5	87.0	73.0
March	91.5	85.7	94.0	97.9	86.9	83.5
June	100.1	86.4	92.3	93.8	91.0	88.1
2000–2001						
September	98.6	89.1	96.5	91.3	93.6	86.2
December	97.6	86.8	84.9	97.8	92.7	83.9
March	98.3	88.2	79.5	90.0	92.8	76.3
June	102.4	93.2	85.3	95.8	92.1	83.7
2001–2002						
September	102.3	87.5	77.7	95.8	93.6	85.2
December	102.5	91.9	96.0	100.6	93.0	93.9
March	101.8	93.7	98.1	102.5	94.2	96.9
June	96.3	95.4	100.7	98.8	98.2	101.5
2002–2003						
September	98.9	98.2	102.9	97.3	94.1	104.1
December	99.1	97.0	103.3	102.3	97.1	99.8
March	101.8	105.2	99.1	99.6	103.5	98.4
June	100.2	99.5	94.6	100.9	105.2	97.8
2003–2004						
September	96.6	98.2	103.7	100.8	103.7	104.8
December	102.7	99.8	101.0	101.9	102.2	105.9
March	102.4	96.8	102.9	104.0	102.7	107.2
June	106.7	96.8	106.1	100.6	103.0	104.0
2004–2005						
September	102.9	98.7	106.0	95.4	96.7	107.1

Source: Australian National Accounts, ABS data available on request.

TABLE 4.2 LIVESTOCK PRODUCTS : SELECTED INDICATORS

Period	Meat – carcass weight				Exports of (c)			
	Wool receipts (a) (tonnes)	Red meat (tonnes)	Chicken meat (b) (tonnes)	Milk intake by factories (M litres)	Live sheep (’000)	Live cattle (’000)	Fresh or frozen meat (tonnes)	Bacon, ham and canned meat (tonnes)
ANNUAL								
1982–1983	650,801	2,312,155	278,563	5,524				
1983–1984	688,422	2,063,548	267,731	5,923				
1984–1985	752,222	2,085,833	310,599	6,038				
1985–1986	766,383	2,234,096	328,850	6,038	na	na	na	na
1986–1987	814,044	2,387,672	339,292	6,172				
1987–1988	842,419	2,470,576	362,289	6,129				
1988–1989	889,498	2,343,044	368,350	6,289	6,330	87	680,663	7,309
1989–1990	1,049,841	2,621,642	379,853	6,263	4,166	90	851,192	6,859
1990–1991	1,012,667	2,740,568	388,242	6,404	3,140	95	958,112	5,979
1991–1992	836,600	2,793,545	415,569	6,731	4,396	107	1,026,487	6,112
1992–1993	844,077	2,809,224	434,716	7,329	5,097	149	1,045,069	5,870
1993–1994	784,218	2,829,153	468,723	8,076	5,433	235	1,044,821	7,996
1994–1995	679,436	2,789,842	466,551	8,206	5,697	386	1,013,523	6,966
1995–1996	646,073	2,666,105	480,543	8,716	5,880	616	965,356	9,446
1996–1997	685,017	2,712,328	487,929	9,040	5,237	864	957,779	12,048
1997–1998	640,717	2,929,932	543,805	9,439	4,961	694	1,100,386	13,049
1998–1999	638,763	3,008,753	564,271	10,178	4,959	713	1,168,916	13,224
1999–2000	641,520	3,031,292	597,680	10,847	4,859	846	1,186,413	13,955
2000–2001	589,861	3,199,550	619,406	10,545	5,936	846	1,342,344	15,164
2001–2002	536,891	3,067,401	667,471	11,272	6,443	797	1,279,272	15,846
2002–2003	503,021	3,090,012	689,827	10,328	5,843	977	1,268,567	17,399
2003–2004	467,583	3,000,002	683,535	10,075	3,843	581	1,192,850	25,262
SEASONALLY ADJUSTED UNLESS FOOTNOTED								
1994–1995								
September	194,439	735,288	118,431	2,082	1,238	80	256,346	1,369
December	160,925	711,978	116,670	2,072	1,544	94	291,607	1,784
March	163,027	668,429	119,162	2,009	1,664	89	224,469	1,777
June	142,496	671,752	112,586	2,014	1,251	124	241,101	2,036
1995–1996								
September	153,243	657,645	121,641	2,122	1,692	136	241,012	2,497
December	156,540	661,032	118,829	2,134	1,289	132	268,977	2,415
March	172,394	684,196	122,114	2,219	1,514	147	228,264	2,483
June	168,083	661,373	118,550	2,305	1,386	200	227,103	2,051
1996–1997								
September	165,135	629,211	120,512	2,186	1,221	200	214,320	3,146
December	171,173	660,952	121,075	2,280	1,522	176	249,118	3,029
March	167,807	699,990	120,029	2,276	1,507	199	224,422	2,779
June	179,923	722,530	126,555	2,291	987	288	269,919	3,094
1997–1998								
September	162,508	730,848	129,702	2,326	1,287	253	269,289	3,513
December	165,996	728,453	135,067	2,394	1,213	172	295,178	3,744
March	152,178	737,828	139,133	2,336	1,278	131	255,764	2,844
June	148,923	731,023	140,245	2,348	1,183	138	280,155	2,948
1998–1999								
September	154,954	748,050	143,588	2,451	1,006	131	287,760	3,848
December	163,121	759,645	138,229	2,517	1,429	197	313,056	3,144
March	159,678	753,023	142,254	2,590	1,259	197	274,644	3,344
June	163,238	749,471	139,867	2,662	1,265	188	293,456	2,888
1999–2000								
September	158,054	747,373	143,699	2,669	1,075	224	290,181	3,129
December	155,093	747,405	148,708	2,697	1,362	225	313,586	3,485
March	149,835	762,237	150,683	2,769	1,345	205	271,144	3,254
June	185,748	773,744	153,898	2,697	1,077	191	311,502	4,087
2000–2001								
September	149,080	798,119	154,493	2,727	1,241	239	326,145	3,755
December	145,640	795,597	157,806	2,608	1,657	252	362,455	3,604
March	149,604	801,042	151,058	2,540	1,727	185	304,075	3,625
June	143,530	804,889	156,646	2,717	1,311	170	349,669	4,180
2001–2002								
September	133,374	794,034	157,804	2,707	1,667	231	347,595	4,189
December	126,095	737,194	161,588	2,743	1,995	212	325,737	3,879
March	147,753	744,479	171,316	2,943	1,661	137	269,929	3,768
June	131,840	790,225	178,050	2,947	1,121	218	336,011	4,010
2002–2003								
September	139,817	804,032	176,860	2,691	1,358	278	327,179	4,194
December	135,176	789,121	173,535	2,636	1,885	322	364,527	3,977
March	117,778	767,517	172,803	2,454	1,632	165	285,458	3,571
June	99,186	729,774	166,520	2,472	968	211	291,403	5,657
2003–2004								
September	109,034	714,798	171,434	2,471	1,091	163	275,566	6,819
December	114,158	747,757	170,393	2,509	1,047	150	316,456	6,258
March	122,266	767,565	172,276	2,548	1,029	97	269,430	6,056
June	128,183	768,264	167,992	2,569	676	171	331,398	6,129
2004–2005								
September	114,232	775,886	170,684	nya	851	172	318,086	5,872

(a) Brokers' and dealers' receipts of taxable wool.

(b) Excludes the Northern Territory, the Australian Capital Territory and Tasmania (after 1986–1987).

(c) Seasonally adjusted data not available. Original data provided.

Source: *Livestock Products, Australia*, cat. no. 7215.0.

TABLE 4.3 MANUFACTURING PRODUCTION : SELECTED INDICATORS

Period	Clay bricks (million)	Portland cement ('000 tonnes)	Ready mixed concrete ('000)	Basic iron ('000 tonnes)	Electricity (million kWh)	Automotive gasoline (mega-litres)	Automotive diesel oil (mega-litres)	Gas (petajoules)	Beer (mega-litres)
ANNUAL									
1983-1984	1,702	5,131	11,604	5,287	111,657	na	na	441	1853
1984-1985	1,920	5,658	12,786	5,331	120,019			464	1850
1985-1986	1,983	6,107	14,161	5,925	124,321	15,654	8,141	464	1864
1986-1987	1,848	5,919	13,886	5,783	130,121	15,297	8,198	485	1860
1987-1988	1,900	6,159	15,176	5,545	136,867	15,997	9,399	534	1892
1988-1989	2,174	6,901	17,242	5,874	146,695	15,913	9,774	548	1951
1989-1990	2,033	7,076	16,941	6,187	151,907	16,214	10,282	591	1939
1990-1991	1,762	6,110	14,287	5,599	153,823	16,455	10,285	536	1916
1991-1992	1,632	5,731	13,359	6,394	156,414	17,192	10,279	553	1863
1992-1993	1,722	6,225	14,547	6,445	159,872	17,730	10,603	569	1806
1993-1994	1,814	6,734	15,267	7,209	161,812	17,727	11,063	587	1752
1994-1995	1,860	7,124	15,892	7,449	165,065	17,912	11,366	629	1788
1995-1996	1,455	6,397	14,556	7,553	167,544	18,358	12,203	621	1,743
1996-1997	1,468	6,701	15,555	7,346	168,415	18,084	12,969	636	1,735
1997-1998	1,532	7,236	17,429	7,928	176,212	18,592	13,183	649	1,757
1998-1999	1,609	7,704	18,601	7,453	179,630	18,705	12,968	675	1,738
1999-2000	1,710	7,937	20,633	6,489	184,790	18,652	12,737	726	1,768
2000-2001	1,441	6,821	17,251	na	188,546	17,887	13,212	768	1,745
2001-2002	1,516	7,236	19,447		185,853	18,000	13,065	773	1,744
2002-2003	1,639	7,517	21,003		187,208	17,984	13,335	790	1,727
2003-2004	1,685	8,460	22,468		191,707	na	na	807	1,736
ORIGINAL									
1995-1996									
September	417	1,733	3,954	1,911	43,894	4,570	2,971	181	416
December	370	1,545	3,561	1,912	40,452	4,552	3,086	145	520
March	310	1,526	3,473	1,876	41,076	4,554	2,982	133	409
June	358	1,593	3,568	1,854	42,122	4,682	3,164	162	398
1996-1997									
September	379	1,706	3,924	1,917	43,742	4,596	3,076	184	398
December	369	1,699	3,992	1,734	40,761	4,378	3,277	146	507
March	330	1,511	3,534	1,804	41,011	4,455	3,363	135	432
June	390	1,785	4,105	1,891	42,901	4,655	3,253	171	398
1997-1998									
September	416	1,826	4,255	1,966	45,521	4,622	3,186	183	406
December	383	1,830	4,395	2,025	43,169	4,745	3,392	151	526
March	339	1,719	4,302	1,950	43,241	4,430	3,323	141	428
June	394	1,861	4,477	1,987	44,281	4,795	3,282	174	397
1998-1999									
September	412	1,956	4,889	1,951	46,084	4,632	3,059	191	403
December	420	2,067	4,850	1,834	43,235	4,455	3,324	157	517
March	376	1,737	4,251	1,841	45,084	4,679	3,194	145	435
June	401	1,944	4,611	1,827	45,227	4,939	3,391	182	383
1999-2000									
September	430	2,005	5,187	1,972	46,785	4,903	3,287	198	424
December	417	2,027	5,217	1,507	44,591	4,713	3,404	165	521
March	416	1,835	4,880	1,503	46,040	4,429	3,025	164	421
June	447	2,070	5,349	1,507	47,374	4,607	3,021	199	402
2000-2001									
September	421	1,898	4,679	1,567	49,387	4,524	3,052	213	414
December	379	1,652	4,188		45,977	4,398	3,471	173	500
March	304	1,554	3,932		46,865	4,321	3,288	177	451
June	337	1,717	4,452		46,317	4,644	3,401	205	380
2001-2002									
September	385	1,679	4,880	na	47,412	4,714	3,405	218	416
December	381	1,836	4,896		45,977	4,251	3,213	185	492
March	345	1,729	4,523		45,814	4,433	3,241	166	428
June	405	1,992	5,148		46,650	4,602	3,206	204	408
2002-2003									
September	417	2,030	5,570	na	48,462	4,612	3,356	228	406
December	420	1,978	5,433		46,459	4,462	3,396	186	506
March	387	1,617	4,787		46,159	4,437	3,280	172	435
June	415	1,892	5,213		46,128	4,473	3,303	204	380
2003-2004									
September	440	2,227	5,903	na	48,641	4,345	2,983	232	421
December	413	2,180	5,542		46,261	4,312	3,305	188	490
March	409	2,090	5,325		48,362	4,294	3,220	173	435
June	423	1,963	5,698		48,443	na	na	214	390
2004-2005									
September	428	2,307	5,983	na	49,712	na	na	226	412

(a) The ABS has discontinued collection of a number of Manufacturing Production series. For more details contact Graeme Thomas on (08) 8237 7536 or by email on <graeme.thomas@abs.gov.au>.

Source: Manufacturing production, Australia, cat. no. 8301.0.

TABLE 4.4 MANUFACTURERS' SALES AND INVENTORIES

Period	Sales		Inventories(a)		Inventories to sales ratio (b)
	Current prices	Chain volume measures (reference year 2002-03)	Current prices	Chain volume measures (reference year 2002-03)	
ANNUAL (\$ MILLION)					
1985-1986	102,467	169,415	18,393	28,389	0.70
1986-1987	112,573	173,288	19,407	27,760	0.66
1987-1988	128,066	183,187	21,225	28,236	0.63
1988-1989	147,373	196,771	22,971	29,193	0.59
1989-1990	159,118	201,767	24,946	30,541	0.63
1990-1991	157,936	192,786	24,116	28,918	0.61
1991-1992	161,771	196,048	23,448	27,986	0.58
1992-1993	172,750	204,872	24,628	28,795	0.55
1993-1994	187,752	220,625	24,285	28,227	0.50
1994-1995	200,173	229,758	26,339	28,847	0.52
1995-1996	208,601	233,169	27,986	31,107	0.54
1996-1997	211,905	236,231	27,385	30,368	0.52
1997-1998	217,629	240,768	28,838	31,601	0.52
1998-1999	229,410	254,565	30,918	34,433	0.54
1999-2000	244,079	261,438	33,883	35,176	0.54
2000-2001	259,069	264,755	35,220	34,958	0.53
2001-2002	272,870	277,379	35,643	36,131	0.51
2002-2003	283,765	283,765	35,650	35,569	0.51
2003-2004	291,802	289,894	36,801	36,466	0.49
SEASONALLY ADJUSTED (\$ MILLION)					
1994-1995					
December	49,902	57,705	25,049	28,546	0.50
March	50,265	57,339	25,437	28,384	0.51
June	50,595	57,033	26,311	28,797	0.52
1995-1996					
September	51,132	57,195	26,928	29,466	0.53
December	51,892	58,000	27,681	30,368	0.53
March	53,664	59,874	27,758	30,623	0.52
June	51,903	58,100	27,924	31,018	0.54
1996-1997					
September	52,550	58,811	28,104	31,330	0.53
December	53,136	59,314	28,034	31,376	0.53
March	52,924	58,803	27,649	30,881	0.52
June	53,283	59,303	27,357	30,324	0.51
1997-1998					
September	54,093	60,034	26,956	29,744	0.50
December	53,888	59,432	27,342	29,904	0.51
March	54,304	60,161	28,085	30,846	0.52
June	55,374	61,142	28,759	31,498	0.52
1998-1999					
September	56,823	62,641	29,709	32,281	0.52
December	57,846	64,181	30,330	33,149	0.52
March	57,667	64,339	30,370	33,500	0.53
June	57,011	63,404	30,784	34,257	0.54
1999-2000					
September	58,080	63,423	31,296	34,531	0.54
December	60,108	64,905	31,751	34,474	0.53
March	62,664	66,645	32,698	34,645	0.52
June	63,396	66,465	33,817	35,059	0.53
2000-2001					
September	63,830	66,101	34,308	35,151	0.54
December	64,472	65,861	35,287	35,757	0.55
March	64,508	66,092	35,079	35,277	0.54
June	66,191	66,701	35,091	34,846	0.53
2001-2002					
September	66,365	67,313	35,328	35,172	0.53
December	67,526	68,696	35,427	35,647	0.52
March	69,473	70,804	35,203	35,583	0.51
June	69,682	70,567	35,528	36,042	0.51
2002-2003					
September	70,410	71,209	35,012	35,343	0.50
December	70,992	70,976	35,242	35,014	0.50
March	71,877	71,118	35,840	35,370	0.50
June	70,551	70,461	35,546	35,479	0.50
2003-2004					
September	71,028	71,157	35,613	36,096	0.50
December	72,372	72,548	35,897	36,538	0.50
March	73,928	73,450	35,920	36,333	0.49
June	74,493	72,739	36,700	36,368	0.49
2004-2005					
September	76,189	72,496	37,798	35,888	0.50

(a) As at the end of period.

(b) Current price series. Annual stocks are as at end of period; annual sales are an average of the quarters in the period.

Source: *Business Indicators, Australia*, cat. no. 5676.0.

TABLE 4.5 PRIVATE MINERAL AND PETROLEUM EXPLORATION ACTUAL AND EXPECTED(a)

Period	Minerals (other than petroleum)						Petroleum			
	Copper, lead, zinc, silver, nickel and cobalt	Gold	Uranium	Coal	Diamonds	Other	Total	Onshore	Offshore	Total
ANNUAL (\$ MILLION)										
1982-1983	129.7	96.3	36.5	61.4	51.2	62.8	437.9	345.0	582.3	927.3
1983-1984	138.3	152.1	20.4	43.7	26.9	47.3	428.7	283.2	540.6	823.8
1984-1985	134.8	177.0	13.1	34.6	28.6	49.2	437.3	419.6	373.6	793.2
1985-1986	79.1	214.5	50.2	32.2	23.1	42.9	442.0	367.8	398.0	765.8
1986-1987	76.9	357.4	22.0	36.6	17.2	46.7	556.8	171.0	134.1	305.2
1987-1988	83.9	581.0	23.2	27.5	24.3	62.3	802.2	271.9	223.2	495.1
1988-1989	100.4	448.5	28.3	29.0	32.6	58.8	697.6	233.6	405.7	639.3
1989-1990	118.0	341.3	18.8	33.4	37.2	58.8	607.5	143.2	439.4	582.6
1990-1991	171.8	300.8	12.8	23.1	39.1	54.1	601.7	217.1	365.3	582.6
1991-1992	144.9	304.7	12.8	27.5	35.7	78.4	603.9	135.3	338.8	473.9
1992-1993	183.4	320.1	8.8	24.2	38.1	57.3	631.8	115.2	496.7	611.9
1993-1994	191.5	453.9	7.6	27.6	58.7	53.2	792.6	144.5	362.1	506.6
1994-1995	201.0	554.5	7.8	38.0	48.5	43.3	893.2	170.6	511.7	682.4
1995-1996	251.8	547.1	7.4	52.7	52.9	48.6	960.3	174.8	513.9	688.7
1996-1997	206.8	728.3	13.0	70.5	59.3	70.6	1,148.6	251.8	556.9	808.7
1997-1998	227.1	648.4	22.2	64.8	42.8	61.5	1,066.8	232.3	685.9	918.2
1998-1999	176.9	486.1	15.4	39.9	40.9	78.5	837.8	182.3	669.4	851.7
1999-2000	156.8	374.8	11.7	35.4	29.8	67.9	676.3	110.1	590.6	700.7
2000-2001	165.4	370.2	8.4	41.3	31.8	66.4	683.3	176.9	847.8	1,024.7
2001-2002	132.9	331.3	8.8	50.3	35.4	81.8	640.6	164.5	718.1	882.6
2002-2003	142.3	378.4	6.9	77.8	29.8	97.6	732.8	191.3	803.7	995.0
2003-2004	151.8	397.1	10.5	81.5	25.8	120.0	786.7	230.5	713.5	944.0
ORIGINAL (\$ MILLION)										
1994-1995										
September	47.8	138.2	2.1	10.7	17.0	10.3	226.1	41.7	138.7	180.5
December	52.5	143.5	1.7	10.6	12.5	11.5	232.3	42.3	142.4	184.7
March	49.2	114.2	1.8	7.4	8.6	9.1	190.3	28.1	100.1	128.2
June	51.5	158.6	2.2	9.3	10.3	12.7	244.6	57.2	138.6	195.8
1995-1996										
September	50.8	132.7	2.1	12.7	15.3	13.5	227.1	50.0	153.2	203.2
December	50.5	143.7	2.3	12.1	11.9	8.8	229.3	54.3	147.9	202.3
March	64.7	123.3	na	10.8	8.4	na	219.0	28.1	119.7	147.8
June	85.8	147.4		17.1	17.3		284.9	42.4	129.5	171.9
1996-1997										
September	53.2	165.5	3.8	15.4	15.6	20.7	274.2	61.2	145.8	207.0
December	52.1	186.8	1.9	16.9	16.4	17.5	291.6	80.3	173.3	253.6
March	41.8	150.1	2.2	15.7	11.7	14.1	235.6	30.7	146.5	177.3
June	59.7	225.9	5.1	22.5	15.6	18.4	347.2	79.7	135.4	215.1
1997-1998										
September	57.6	196.7	4.9	19.1	12.4	7.2	301.8	53.6	90.6	144.2
December	62.7	163.9	6.2	21.3	13.1	14.8	282.0	63.6	174.9	238.5
March	45.9	136.1	5.1	12.5	7.4	13.4	220.4	50.3	214.0	264.3
June	60.9	151.7	6.0	11.9	9.9	22.3	262.6	64.8	269.5	334.2
1998-1999										
September	52.0	134.3	7.4	9.6	13.1	19.4	235.9	56.0	137.3	193.3
December	46.4	139.8	3.6	9.4	15.3	25.2	239.6	61.6	193.3	254.9
March	36.5	99.4	1.4	9.8	3.6	16.7	167.3	39.7	188.9	228.5
June	42.0	112.7	3.1	11.1	9.0	17.1	195.0	25.1	165.9	191.0
1999-2000										
September	33.7	101.5	4.8	9.5	12.2	18.4	180.1	20.3	186.1	206.5
December	45.0	91.6	3.7	9.2	9.2	18.2	176.9	40.6	150.5	191.1
March	38.2	71.9	na	7.9	3.5	13.4	136.7	25.0	135.8	160.7
June	40.0	109.8	1.7	8.7	4.9	17.6	182.7	24.2	140.8	165.0
2000-2001										
September	38.9	92.5	2.5	9.2	11.3	15.4	169.8	33.1	186.6	219.8
December	48.2	97.5	2.9	9.3	9.7	19.5	187.2	47.6	206.0	253.5
March	33.6	83.3	1.1	7.6	4.1	13.8	143.5	51.4	253.1	304.5
June	44.7	96.8	1.9	15.1	6.7	17.7	182.8	44.8	221.2	266.0
2001-2002										
September	36.3	86.4	3.0	11.9	9.4	20.4	167.4	42.1	189.8	231.7
December	36.3	84.2	2.1	14.4	10.7	22.9	170.7	38.3	229.2	267.4
March	24.6	73.9	0.9	10.2	5.7	18.9	134.2	36.1	166.9	203.1
June	35.6	86.8	2.7	13.9	9.6	19.5	168.3	48.1	132.4	180.5
2002-2003										
September	34.5	95.2	2.5	16.0	10.4	24.3	182.9	50.4	167.6	218.0
December	38.3	99.3	2.0	21.1	6.9	25.2	192.8	70.3	200.1	270.4
March	27.6	84.6	0.7	14.0	4.6	22.0	153.4	29.9	236.6	266.5
June	41.9	99.3	1.7	26.7	8.0	26.1	203.7	40.7	199.5	240.1
2003-2004										
September	27.1	96.7	3.5	19.9	7.1	25.4	179.7	39.3	191.4	230.7
December	38.0	93.1	3.0	24.1	7.9	33.4	199.5	80.6	207.5	288.1
March	29.9	91.2	1.3	13.7	5.0	26.3	167.3	53.2	115.7	168.8
June	56.8	116.1	2.8	23.8	5.9	36.0	241.4	57.4	199.0	256.4
2004-2005										
September	54.1	109.9	6.1	27.4	6.9	46.7	251.1	73.7	189.5	263.2

(a) From July 2000 data no longer contains Wholesale Sales Tax.

Source: Mineral and Petroleum Exploration, Australia, cat. no. 8412.0.

PRODUCTION

TABLE 4.6 PRODUCTION OF SELECTED MINERALS

Period	Bauxite ('000 tonnes)	Black coal (Mt)(a)	Dia-monds ('000 carats)	Iron ore (Mt)	Mang-anese ore ('000 tonnes)	Natural gas (Mm3) (b)	Crude oil (Mega litres) (c)	Uranium (oxide tonnes)	Metallic content (d)					
									Copper ('000 tonnes)	Gold (tonnes)	Lead ('000 tonnes)	Nickel ('000 tonnes)	Tin (tonnes)	Zinc ('000 tonnes)
ANNUAL														
1986-1987	34,102	189.9	30,332	101.7	1,853	15,177	31,874	4,457	218	111	489	75	7,069	778
1987-1988	36,370	179.7	35,221	95.9	1,976	15,276	31,139	4,164	244	154	462	63	7,023	760
1988-1989	37,355	197.1	36,470	97.6	1,907	15,960	28,255	4,212	287	168	486	63	7,255	768
1989-1990	39,983	206.7	35,700	109.9	2,285	20,286	31,993	4,089	310	224	522	66	8,188	866
1990-1991	41,831	215.0	29,964	111.5	1,567	21,301	31,955	5,213	331	240	542	69	5,684	919
1991-1992	39,855	228.6	41,424	115.3	1,327	22,568	31,309	4,349	338	241	567	60	6,210	1,022
1992-1993	41,180	225.6	42,199	116.5	1,715	23,963	30,703	2,704	427	245	554	68	7,048	1,053
1993-1994	41,286	228.0	39,909	124.3	2,045	26,118	28,945	2,751	432	256	540	65	7,650	1,025
1994-1995	42,308	243.1	43,590	137.0	2,048	29,212	31,189	2,631	376	249	460	98	7,999	915
1995-1996	43,308	194.5	42,565	147.9	2,168	29,985	30,251	5,105	483	273	516	105	9,172	1,039
1996-1997	42,990	207.5	37,120	154.4	2,297	29,317	31,049	5,996	560	299	516	115	9,284	1,060
1997-1998	44,483	222.4	43,046	161.1	1,647	30,323	33,961	5,797	580	316	571	134	10,100	1,038
1998-1999	46,444	225.0	35,948	153.5	1,630	30,681	27,898	6,387	691	303	662	130	9,822	1,142
1999-2000	51,046	239.3	29,672	159.8	1,755	31,180	37,447	8,217	788	299	692	141	9,828	1,265
2000-2001	54,560	258.2	22,475	175.6	1,948	31,524	38,705	9,549	876	296	724	197	9,909	1,483
2001-2002	53,949	272.6	30,676	185.3	1,850	32,136	36,100	7,964	876	265	744	205	8,173	1,490
2002-2003	54,472	274.9	32,006	198.1	2,472	33,162	33,321	9,263	883	278	695	183	6,222	1,529
2003-2004	56,316	285.9	24,310	220.7	3,062	33,267	27,876	9,538	800	262	677	185	1,465	1,355
ORIGINAL														
1993-1994														
September	10,395	58.7	12,619	33.1	561	6,738	7,293	348	122	62	160	20	2,172	280
December	9,983	58.5	7,657	30.2	562	6,047	6,540	317	104	65	125	17	2,400	270
March	10,652	54.1	11,355	28.3	535	6,412	7,443	881	108	64	115	13	1,500	230
June	10,256	57.0	8,279	32.3	388	6,864	7,590	1,205	98	64	140	16	1,950	245
1994-1995														
September	10,562	50.1	12,864	34.0	598	7,982	8,243	265	100	63	135	20	1,755	252
December	10,689	46.4	11,292	34.0	465	6,893	7,977	253	85	63	115	24	2,316	230
March	10,662	47.1	10,111	33.3	422	6,865	7,351	967	80	60	106	25	1,732	221
June	10,395	47.7	9,324	35.7	563	7,360	7,601	1,147	85	63	96	28	2,242	204
1995-1996														
September	11,271	52.8	9,105	37.7	573	8,148	7,649	1,402	110	64	125	25	2,281	259
December	10,327	45.6	12,153	36.2	618	7,391	7,033	862	121	66	132	24	2,487	253
March	10,639	47.7	11,473	37.0	461	6,825	7,508	1,256	115	69	131	26	2,022	258
June	11,071	48.4	9,835	37.0	515	7,623	8,061	1,586	138	73	122	30	2,383	258
1996-1997														
September	10,919	50.6	11,235	36.6	572	7,975	7,982	1,463	145	72	137	28	2,203	287
December	10,434	51.9	9,450	35.7	561	7,376	7,589	1,563	150	75	137	29	2,216	268
March	10,350	50.1	7,036	38.7	539	6,831	7,414	1,460	130	73	121	28	2,191	241
June	11,287	55.0	9,399	39.4	625	7,336	8,062	1,510	136	79	125	30	2,675	263
1997-1998														
September	11,467	58.6	10,423	39.7	489	8,465	8,806	1,611	146	79	133	33	2,908	255
December	11,361	53.0	13,317	42.0	483	7,445	8,623	1,892	146	82	152	33	2,394	276
March	10,806	53.3	9,573	40.5	384	6,888	7,975	1,156	138	79	141	33	2,155	248
June	10,850	57.5	9,733	39.7	291	7,599	8,558	1,138	150	76	149	36	3,031	258
1998-1999														
September	11,159	55.4	12,481	39.7	500	8,505	8,699	1,841	161	74	175	38	2,372	291
December	11,838	55.8	9,056	41.0	325	7,369	5,800	1,645	158	80	153	37	2,623	269
March	11,977	57.0	7,109	36.6	460	6,977	6,719	1,551	150	74	161	20	2,465	282
June	11,470	55.2	7,264	36.1	345	7,831	6,676	1,349	190	74	173	29	2,355	300
1999-2000														
September	12,793	62.4	7,921	39.8	536	8,500	7,884	2,026	195	76	174	35	2,540	285
December	12,176	58.3	7,452	38.0	559	7,447	8,813	2,146	186	76	173	35	2,651	296
March	12,974	56.6	6,727	38.1	327	7,215	10,479	2,134	194	70	173	35	2,245	317
June	13,102	60.3	7,572	42.8	333	8,018	10,289	1,921	216	77	159	38	2,374	367
2000-2001														
September	13,961	63.8	6,791	46.0	530	8,620	10,196	2,472	208	75	169	44	2,194	373
December	13,764	63.6	5,557	44.5	424	7,312	9,770	2,421	218	75	161	50	2,298	363
March	13,353	61.8	5,097	40.7	464	7,594	9,657	2,341	221	72	173	49	2,579	357
June	13,482	68.9	5,030	44.3	530	7,998	9,083	2,316	228	74	196	54	2,844	391
2001-2002														
September	13,296	71.5	8,060	48.3	508	8,755	9,206	2,337	226	69	196	54	2,049	374
December	13,669	64.5	7,990	48.1	475	8,135	8,833	2,029	221	65	194	49	2,368	396
March	13,808	67.3	6,189	45.2	464	7,382	9,057	1,773	227	63	184	48	1,599	371
June	13,176	70.0	8,437	43.6	332	8,421	9,005	1,826	201	67	170	56	1,895	349
2001-2002														
September	13,296	71.5	8,060	48.3	508	8,755	9,206	2,337	226	69	196	54	2,049	374
December	13,669	64.5	7,990	48.1	475	8,135	8,833	2,029	221	65	194	49	2,368	396
March	13,808	67.3	6,189	45.2	464	7,382	9,057	1,795	227	63	184	48	1,684	371
June	13,176	69.8	8,437	43.6	403	7,864	9,005	1,826	208	67	170	55	2,072	349
2002-2003														
September	13,164	67.3	9,046	49.9	685	9,323	9,419	2,348	220	66	173	52	1,818	371
December	13,986	68.2	9,976	48.4	635	8,037	8,631	2,459	225	69	167	52	1,444	378
March	13,386	68.5	6,921	48.1	500	7,582	7,928	2,035	209	67	172	52	1,729	383
June	13,936	70.2	6,063	52.4	636	8,228	7,555	2,380	220	75	184	53	1,233	397
2003-2004														
September	14,152	72.5	9,722	54.8	707	9,260	7,980	2,215	195	70	170	51	432	375
December	14,128	70.9	8,307	57.8	698	8,118	6,822	2,330	192	70	162	49	425	324
March	14,123	66.2	3,612	51.8	803	7,426	6,696	2,631	203	61	170	45	307	321
June	13,913	76.2	2,669	57.3	854	8,425	6,377	2,363	211	62	176	39	302	334
2004-2005														
September	14,306	77.9	5,328	61.1	909	9,856	6,613	2,583	221	65	164	47	131	337

(a) Quarterly data for the Brown coal component no longer collected by ABARE, from September quarter 1994.
 (b) Includes naturally occurring LPG.
 (c) Stabilised (includes condensate).
 (d) Total metallic content of minerals produced.

Source: Quarterly Mineral Statistics – Australian Bureau of Agricultural and Resource Economics, ABARE.

TABLE 4.7 BUILDING APPROVALS, NUMBER AND VALUE

Period	Number of dwelling units				Value (\$ million)			
	Houses		Total		New residential buildings	Alterations and additions to residential buildings	Total residential buildings	Total building
	Private sector	Total	Private sector	Total				
ANNUAL								
1983-1984	109,269	118,196	135,850	151,721	6,440	754	7,194	11,973
1984-1985	113,593	122,593	145,894	161,715	7,512	893	8,405	15,070
1985-1986	101,078	108,388	127,329	142,026	7,311	1,016	8,326	16,777
1986-1987	88,476	93,898	109,717	122,016	6,929	1,113	8,041	16,498
1987-1988	113,114	117,745	142,229	153,021	9,511	1,396	10,907	22,219
1988-1989	133,723	138,477	176,354	188,341	13,464	1,859	15,323	28,857
1989-1990	96,710	100,857	130,845	141,868	11,158	1,902	13,060	26,260
1990-1991	91,023	94,107	118,549	127,375	10,253	1,895	12,148	21,106
1991-1992	107,234	110,927	139,544	151,542	12,006	1,974	13,980	21,188
1992-1993	119,884	123,624	161,870	172,270	14,121	2,089	16,210	23,886
1993-1994	127,345	130,529	180,572	188,844	15,685	2,289	17,974	26,760
1994-1995	112,555	115,106	163,613	171,083	15,470	2,433	17,904	27,518
1995-1996	85,843	87,600	118,952	124,712	12,119	2,284	14,403	25,132
1996-1997	90,879	92,648	131,258	136,625	13,678	2,561	16,239	28,969
1997-1998	104,568	107,098	150,974	156,542	16,571	3,023	19,594	34,056
1998-1999	104,736	107,441	151,352	156,999	17,605	2,921	20,527	33,127
1999-2000	121,556	123,311	172,416	176,758	21,729	3,545	25,274	37,473
2000-2001	79,118	80,238	117,478	121,304	16,243	3,295	19,538	32,431
2001-2002	119,728	121,667	168,952	172,818	24,773	3,971	28,745	42,486
2002-2003	114,625	116,703	173,678	177,759	28,438	4,552	32,990	50,098
2003-2004	118,873	120,559	177,648	181,031	31,429	5,191	36,620	53,394
SEASONALLY ADJUSTED								
1999-2000								
June	6,935	7,192	10,544	11,128	1,401	260	1,661	2,663
2000-2001								
July	5,880	5,960	9,291	9,514	1,197	275	1,472	2,680
August	5,918	6,025	8,619	8,945	1,180	237	1,417	2,427
September	6,068	6,159	9,027	9,362	1,185	227	1,412	2,400
October	6,043	6,155	9,230	9,487	1,205	275	1,480	2,518
November	6,429	6,507	10,017	10,307	1,395	256	1,651	2,619
December	6,218	6,298	9,936	10,188	1,431	323	1,754	2,646
January	6,392	6,491	9,689	10,102	1,351	277	1,628	2,861
February	6,418	6,489	9,120	9,385	1,280	260	1,541	2,438
March	6,171	6,276	9,271	9,629	1,352	301	1,654	2,927
April	6,898	7,008	9,736	10,163	1,372	295	1,667	2,747
May	8,160	8,254	11,537	11,914	1,610	284	1,894	3,280
June	8,745	8,838	12,205	12,512	1,762	311	2,072	2,992
2001-2002								
July	9,442	9,622	12,836	13,184	1,808	318	2,126	3,277
August	10,148	10,263	14,283	14,586	2,256	302	2,558	3,607
September	9,994	10,171	14,566	14,892	2,110	329	2,439	3,562
October	9,918	10,121	14,496	14,864	2,000	341	2,341	3,551
November	10,309	10,469	14,160	14,518	2,015	324	2,339	3,482
December	10,187	10,317	14,031	14,381	1,986	320	2,306	3,452
January	10,154	10,351	13,721	14,063	1,957	347	2,304	3,291
February	10,185	10,372	13,333	13,714	2,016	321	2,337	3,728
March	10,043	10,180	14,217	14,494	2,123	330	2,453	3,432
April	9,896	10,042	15,423	15,716	2,267	329	2,596	4,077
May	10,061	10,188	14,256	14,523	2,124	368	2,492	3,715
June	10,047	10,227	14,231	14,547	2,210	356	2,566	3,424
2002-2003								
July	9,856	10,086	13,681	14,125	1,990	350	2,340	3,403
August	10,656	10,809	17,073	17,276	2,667	411	3,078	4,615
September	9,548	9,674	13,949	14,288	2,031	394	2,425	3,819
October	9,605	9,794	17,217	17,610	3,082	332	3,413	4,790
November	8,993	9,271	13,592	13,962	2,299	352	2,651	4,542
December	9,101	9,239	13,922	14,132	2,298	366	2,665	3,922
January	9,195	9,296	14,090	14,279	2,362	366	2,727	4,336
February	9,299	9,454	13,512	13,860	2,269	406	2,675	4,170
March	8,887	8,978	14,148	14,418	2,300	418	2,718	4,095
April	9,366	9,502	13,891	14,174	2,367	402	2,769	4,069
May	9,681	9,850	13,818	14,198	2,311	369	2,679	4,206
June	10,447	10,759	14,260	14,764	2,445	403	2,848	4,128
2003-2004								
July	10,321	10,430	14,860	15,111	2,520	431	2,951	4,471
August	10,175	10,252	14,337	14,590	2,345	446	2,791	4,198
September	10,434	10,596	16,778	17,029	2,706	431	3,138	4,557
October	10,302	10,422	15,743	15,997	2,740	446	3,186	4,909
November	10,174	10,292	14,279	14,582	2,480	421	2,901	3,889
December	10,122	10,369	14,327	14,741	2,514	459	2,973	4,382
January	9,726	9,842	14,215	14,472	2,549	403	2,952	4,389
February	9,447	9,578	14,398	14,672	2,679	409	3,089	4,326
March	9,604	9,720	14,707	15,023	2,770	399	3,169	4,517
April	9,700	9,746	14,713	14,893	2,703	439	3,142	4,534
May	9,222	9,423	14,280	14,662	2,705	436	3,141	4,770
June	9,209	9,452	14,168	14,484	2,548	446	2,994	4,259
2004-2005								
July	8,883	9,072	13,728	14,204	2,435	463	2,898	4,291
August	8,943	9,123	13,083	13,467	2,426	428	2,855	4,589
September	8,625	8,816	12,515	12,880	2,364	397	2,762	4,161
October	8,723	8,828	12,337	12,748	2,375	399	2,774	4,313
November	8,804	9,003	12,223	12,716	2,351	413	2,764	4,151

Source: Building Approvals, Australia, cat. no. 8731.0.

TABLE 4.8 BUILDING COMMENCEMENTS, NUMBER AND VALUE
Chain Volume Measures, Reference year 2002–03

Period	Number of dwelling units				Value (\$ million)			
	Houses		Total		New residential buildings	Alterations and additions to residential buildings	Non-residential buildings	Total buildings
	Private sector	Total	Private sector	Total				
ANNUAL								
1982–1983	71,680	79,110	na	105,754	12,041	1,758	8,256	22,008
1983–1984	99,677	107,930		138,196	15,094	1,791	10,186	27,024
1984–1985	109,123	117,584	138,973	153,877	17,128	2,114	11,961	31,185
1985–1986	97,803	104,914	123,742	137,083	15,507	2,209	13,541	31,485
1986–1987	83,973	89,692	104,381	117,406	13,642	2,272	14,761	31,132
1987–1988	100,069	104,509	126,273	137,344	16,401	2,588	15,899	35,231
1988–1989	128,231	132,379	166,370	176,851	21,061	2,904	20,135	44,555
1989–1990	96,390	100,653	127,988	139,410	16,447	2,911	17,099	36,919
1990–1991	87,038	90,453	112,656	122,551	14,477	2,861	12,669	30,177
1991–1992	100,572	104,072	130,653	141,438	16,461	2,838	11,147	30,495
1992–1993	113,708	117,179	152,577	163,088	19,121	2,987	10,708	32,845
1993–1994	123,228	126,513	173,608	181,821	21,339	3,303	12,048	36,723
1994–1995	111,966	114,577	162,541	170,071	21,351	3,403	12,253	37,043
1995–1996	84,208	86,174	118,135	124,685	16,568	3,172	13,654	33,522
1996–1997	84,645	86,246	123,060	128,172	17,194	3,410	14,955	35,716
1997–1998	98,844	100,764	142,908	147,781	20,853	3,990	16,585	41,544
1998–1999	100,354	103,165	143,812	149,420	21,706	3,966	13,790	39,356
1999–2000	118,378	120,128	167,748	171,865	26,128	4,463	13,279	43,513
2000–2001	73,958	75,156	110,672	114,623	17,456	3,511	13,129	34,065
2001–2002	111,920	113,626	160,656	164,407	26,173	4,332	14,230	44,738
2002–2003	110,385	112,228	166,262	169,945	28,677	4,705	15,938	49,319
2003–2004	115,603	117,168	168,364	171,791	28,999	5,131	15,444	49,575
SEASONALLY ADJUSTED								
1994–1995								
September	31,770	32,537	45,985	48,111	5,968	866	2,682	9,515
December	29,985	30,563	44,185	45,780	5,682	931	2,798	9,413
March	26,280	26,836	37,476	39,092	5,021	810	3,568	9,417
June	23,515	24,217	34,261	36,323	4,680	796	3,205	8,698
1995–1996								
September	22,417	23,042	31,195	33,027	4,374	802	3,332	8,533
December	20,849	21,379	28,079	29,762	3,842	765	3,086	7,720
March	20,530	21,009	29,522	31,103	4,282	780	3,625	8,725
June	20,297	20,639	29,241	30,690	4,070	825	3,611	8,545
1996–1997								
September	19,835	20,182	28,009	29,311	3,886	785	3,705	8,422
December	20,514	20,916	29,715	31,113	4,155	847	3,955	9,006
March	22,058	22,457	32,595	33,954	4,549	865	3,676	9,124
June	22,314	22,784	32,770	33,867	4,604	913	3,619	9,163
1997–1998								
September	22,829	23,281	33,442	34,461	4,753	951	4,594	10,367
December	24,981	25,433	36,357	37,505	5,355	976	4,047	10,401
March	25,728	26,254	36,555	37,833	5,260	1,038	3,911	10,223
June	25,432	25,940	36,838	38,339	5,485	1,024	4,032	10,554
1998–1999								
September	25,680	26,640	37,014	38,516	5,592	1,032	3,742	10,353
December	24,746	25,421	35,753	37,204	5,269	1,040	3,739	10,046
March	23,417	23,981	34,528	35,857	5,244	949	3,204	9,363
June	26,520	27,090	36,673	38,045	5,601	945	3,104	9,594
1999–2000								
September	27,206	27,670	39,966	41,109	6,427	1,099	3,441	10,893
December	29,187	29,679	40,981	42,129	6,308	1,003	3,202	10,433
March	32,932	33,376	45,015	46,079	6,994	1,190	2,910	10,951
June	29,544	29,892	42,339	43,104	6,399	1,170	3,725	11,236
2000–2001								
September	17,824	18,176	26,939	27,978	4,099	743	3,408	8,268
December	18,575	18,849	27,502	28,343	4,242	895	2,955	8,071
March	17,502	17,790	27,196	28,159	4,424	921	3,167	8,493
June	20,171	20,451	29,234	30,293	4,691	952	3,598	9,233
2001–2002								
September	25,800	26,064	37,313	38,193	6,134	1,016	3,137	10,291
December	28,644	29,223	40,208	41,255	6,533	1,018	3,490	11,042
March	28,318	28,773	39,972	41,051	6,431	1,128	3,959	11,513
June	29,498	29,933	43,600	44,356	7,076	1,170	3,643	11,892
2002–2003								
September	29,636	30,069	44,612	45,477	7,513	1,179	3,812	12,507
December	27,184	27,684	41,957	42,936	7,282	1,170	4,694	13,141
March	27,645	28,076	40,803	41,658	7,113	1,172	3,749	12,035
June	25,920	26,403	38,662	39,649	6,769	1,184	3,683	11,637
2003–2004								
September	28,381	28,785	40,449	41,382	6,819	1,274	3,886	11,978
December	29,910	30,237	43,665	44,477	7,418	1,315	4,039	12,773
March	28,830	29,347	42,538	43,414	7,300	1,242	3,917	12,460
June	28,544	28,873	41,890	42,659	7,463	1,299	3,602	12,364

(a) Includes conversions and dwelling units created as part of alterations and additions or the construction of non-residential buildings.

Source: *Building Activity, Australia : Dwelling Unit Commencements, Preliminary*, cat. no. 8750.0 and *Building Activity, Australia*, cat. no. 8752.0.

TABLE 4.9 VALUE OF BUILDING WORK DONE
Chain Volume Measures, Reference year 2002-03

Period	New residential buildings			Alterations and additions to residential dwellings	Non-residential buildings		Total buildings		
	Houses		Other residential buildings		Private sector	Total	Private sector	Total	
	Private sector	Total							
ANNUAL (\$ MILLION)									
1982-1983	9,000	9,640	3,340	12,965	1,697	6,091	8,845	19,947	23,675
1983-1984	11,115	11,863	2,773	14,619	1,740	6,140	9,698	21,374	26,222
1984-1985	12,690	13,374	3,159	16,514	2,013	7,531	11,290	25,019	30,043
1985-1986	12,376	13,133	2,955	16,069	2,283	9,536	13,696	27,040	32,586
1986-1987	10,783	11,372	2,535	13,890	2,276	9,973	14,858	25,515	31,848
1987-1988	12,104	12,561	2,624	15,155	2,556	12,285	16,995	29,760	35,622
1988-1989	15,415	15,799	3,861	19,673	2,932	13,746	17,856	36,031	40,945
1989-1990	13,711	14,142	4,286	18,484	3,115	14,691	19,074	35,978	41,402
1990-1991	11,688	12,038	3,678	15,764	2,998	11,832	16,622	30,110	36,021
1991-1992	12,143	12,507	3,441	15,996	2,857	8,605	12,890	26,679	32,000
1992-1993	14,026	14,376	4,557	18,972	3,031	7,745	11,728	28,692	33,839
1993-1994	15,146	15,526	5,266	20,822	3,206	7,470	11,404	30,687	35,506
1994-1995	15,002	15,318	6,074	21,388	3,494	8,652	12,415	32,810	37,390
1995-1996	11,955	12,232	5,009	17,233	3,369	10,175	13,893	30,179	34,709
1996-1997	11,880	12,089	4,940	17,021	3,363	11,228	15,156	31,160	35,820
1997-1998	14,269	14,515	5,774	20,281	3,914	11,140	15,229	34,882	39,583
1998-1999	15,060	15,413	6,653	22,064	4,152	11,925	15,980	37,541	42,328
1999-2000	18,233	18,498	7,408	25,890	4,701	11,651	15,590	41,521	46,058
2000-2001	12,680	12,852	5,973	18,830	3,597	9,237	12,900	31,088	35,351
2001-2002	15,934	16,160	7,038	23,201	4,277	9,814	13,582	36,632	41,064
2002-2003	18,123	18,380	8,844	27,225	4,762	11,482	15,098	42,836	47,084
2003-2004	18,700	18,942	9,625	28,567	5,301	12,556	16,020	45,788	49,889
SEASONALLY ADJUSTED (\$ MILLION)									
1994-1995									
September	3,987	4,077	1,486	5,566	893	2,007	2,914	8,269	9,388
December	3,965	4,047	1,520	5,568	891	2,072	3,004	8,340	9,481
March	3,704	3,764	1,538	5,300	853	2,170	3,089	8,168	9,266
June	3,346	3,429	1,531	4,953	856	2,402	3,408	8,033	9,255
1995-1996									
September	3,253	3,331	1,374	4,703	868	2,538	3,525	7,947	9,143
December	2,971	3,043	1,258	4,298	835	2,553	3,523	7,533	8,711
March	2,861	2,932	1,206	4,135	818	2,480	3,369	7,283	8,376
June	2,871	2,927	1,171	4,097	849	2,604	3,476	7,416	8,479
1996-1997									
September	2,760	2,803	1,210	4,010	812	2,703	3,684	7,425	8,578
December	2,920	2,967	1,196	4,162	795	2,763	3,709	7,610	8,736
March	3,042	3,098	1,267	4,363	870	3,125	4,144	8,249	9,461
June	3,158	3,220	1,267	4,486	886	2,637	3,620	7,876	9,046
1997-1998									
September	3,314	3,376	1,319	4,693	895	2,755	3,767	8,251	9,409
December	3,549	3,612	1,392	5,002	962	2,766	3,780	8,621	9,786
March	3,676	3,733	1,452	5,183	1,030	2,867	3,904	8,972	10,156
June	3,730	3,795	1,610	5,403	1,027	2,752	3,777	9,038	10,232
1998-1999									
September	3,669	3,760	1,587	5,345	1,041	2,924	3,846	9,156	10,262
December	3,740	3,835	1,764	5,600	1,055	3,095	4,152	9,604	10,849
March	3,776	3,860	1,657	5,516	1,037	2,895	3,969	9,294	10,552
June	3,875	3,959	1,645	5,603	1,020	3,010	4,013	9,487	10,665
1999-2000									
September	4,024	4,098	1,645	5,740	1,114	3,032	4,018	9,724	10,889
December	4,167	4,234	1,737	5,969	1,122	2,929	3,915	9,863	11,002
March	4,624	4,688	1,857	6,541	1,142	2,798	3,728	10,293	11,365
June	5,419	5,478	2,168	7,640	1,322	2,891	3,928	11,642	12,801
2000-2001									
September	3,414	3,463	1,617	5,082	828	2,446	3,404	8,209	9,317
December	3,071	3,111	1,476	4,589	871	2,279	3,161	7,605	8,627
March	3,031	3,073	1,436	4,510	928	2,257	3,212	7,549	8,663
June	3,163	3,204	1,444	4,649	970	2,255	3,123	7,724	8,743
2001-2002									
September	3,566	3,608	1,560	5,168	1,011	2,306	3,267	8,327	9,449
December	3,806	3,869	1,703	5,573	1,055	2,383	3,316	8,835	9,945
March	4,101	4,162	1,817	5,979	1,057	2,568	3,486	9,438	10,524
June	4,461	4,521	1,958	6,480	1,154	2,557	3,514	10,033	11,146
2002-2003									
September	4,552	4,610	2,070	6,680	1,163	2,763	3,725	10,465	11,568
December	4,624	4,692	2,197	6,888	1,188	2,792	3,735	10,702	11,811
March	4,666	4,729	2,284	7,013	1,216	2,953	3,848	11,023	12,077
June	4,282	4,351	2,293	6,643	1,194	2,974	3,790	10,645	11,628
2003-2004									
September	4,391	4,456	2,327	6,784	1,290	2,953	3,760	10,856	11,834
December	4,642	4,698	2,429	7,127	1,334	3,159	4,038	11,463	12,499
March	4,835	4,896	2,460	7,356	1,326	3,172	4,075	11,697	12,757
June	4,831	4,892	2,409	7,301	1,351	3,273	4,147	11,773	12,798

Source: Building Activity, Australia, cat. no. 8752.0.

TABLE 4.10 CONSTRUCTION ACTIVITY : VALUE OF WORK DONE
Chain Volume Measures, Reference year 2002–03

Period	Residential building		Non-residential building		Total building		Engineering construction		Non-residential construction		Total construction	
	Private sector	Total	Private sector	Total	Private sector	Total	Private sector	Total	Private sector	Total	Private sector	Total
ANNUAL (\$ MILLION)												
1982–1983	13,716	14,662	6,091	8,845	19,947	23,675	4,400	na	10,304	na	24,274	na
1983–1984	15,164	16,359	6,140	9,698	21,374	26,222	2,811		8,855		24,012	
1984–1985	17,335	18,527	7,531	11,290	25,019	30,043	2,569		10,034		27,350	
1985–1986	17,051	18,352	9,536	13,696	27,040	32,586	2,893	na	12,365	na	29,683	na
1986–1987	14,912	16,166	9,973	14,858	25,515	31,848	3,436	13,977	13,320	28,715	28,749	45,671
1987–1988	16,683	17,712	12,285	16,995	29,760	35,622	3,851	12,955	16,052	29,930	33,375	48,325
1988–1989	21,721	22,613	13,746	17,856	36,031	40,945	3,960	12,809	17,630	30,664	39,629	53,284
1989–1990	20,487	21,603	14,691	19,074	35,978	41,402	4,086	14,199	18,703	33,258	39,711	55,191
1990–1991	17,699	18,762	11,832	16,622	30,110	36,021	3,947	14,463	15,680	31,003	33,780	50,190
1991–1992	17,876	18,854	8,605	12,890	26,679	32	3,839	13,364	12,340	26,159	30,292	45,127
1992–1993	20,855	22	7,745	11,728	28,692	33,839	3,611	13,775	11,270	25,470	32,002	47,332
1993–1994	23,149	24,024	7,470	11,404	30,687	35,506	4,505	14,931	11,966	26,385	34,951	50,190
1994–1995	24,066	24,878	8,652	12,415	32,810	37,390	4,618	15,293	13,222	27,716	37,150	52,384
1995–1996	19,812	20,602	10,175	13,893	30,179	34,709	5,953	16,731	16,095	30,620	36,036	51,362
1996–1997	19,684	20,384	11,228	15,156	31,160	35,820	6,512	17,254	17,702	32,375	37,604	52,993
1997–1998	23,599	24,194	11,140	15,229	34,882	39,583	8,345	19,435	19,480	34,668	43,236	58,954
1998–1999	25,471	26,216	11,925	15,980	37,541	42,328	9,519	21,403	21,438	37,394	47,107	63,699
1999–2000	29,936	30,593	11,651	15,590	41,521	46,058	8,422	21,515	20,080	37,111	49,873	67,453
2000–2001	21,835	22,427	9,237	12,900	31,088	35,351	6,998	18,949	16,237	31,846	38,070	54,300
2001–2002	26,818	27,479	9,814	13,582	36,632	41,064	9,165	20,578	18,975	34,156	45,783	61,635
2002–2003	31,354	31,986	11,482	15,098	42,836	47,084	13,283	24,730	24,765	39,827	56,119	71,814
2003–2004	33,232	33,868	12,556	16,020	45,788	49,889	15,355	26,568	27,911	42,588	61,143	76,456
SEASONALLY ADJUSTED (\$ MILLION)												
1998–1999												
September	6,193	6,386	2,924	3,846	9,156	10,262	2,454	5,235	5,378	9,085	11,632	15,492
December	6,465	6,655	3,095	4,152	9,604	10,849	2,344	5,302	5,438	9,456	11,953	16,133
March	6,371	6,553	2,895	3,969	9,294	10,552	2,351	5,374	5,244	9,346	11,656	15,920
June	6,443	6,623	3,010	4,013	9,487	10,665	2,370	5,491	5,378	9,506	11,866	16,154
1999–2000												
September	6,666	6,854	3,032	4,018	9,724	10,889	2,290	5,448	5,322	9,468	12,014	16,325
December	6,928	7,091	2,929	3,915	9,863	11,002	2,240	5,582	5,170	9,499	12,099	16,577
March	7,523	7,684	2,798	3,728	10,293	11,365	2,032	5,453	4,832	9,182	12,304	16,796
June	8,820	8,963	2,891	3,928	11,642	12,801	1,861	5,031	4,756	8,962	13,456	17,755
2000–2001												
September	5,762	5,910	2,446	3,404	8,209	9,317	1,735	5,032	4,182	8,435	9,934	14,350
December	5,321	5,460	2,279	3,161	7,605	8,627	1,730	4,508	4,009	7,668	9,332	13,131
March	5,286	5,438	2,257	3,212	7,549	8,663	1,756	4,551	4,013	7,763	9,305	13,211
June	5,467	5,619	2,255	3,123	7,724	8,743	1,778	4,859	4,033	7,979	9,499	13,608
2001–2002												
September	6,020	6,179	2,306	3,267	8,327	9,449	1,869	4,794	4,175	8,060	10,192	14,243
December	6,452	6,628	2,383	3,316	8,835	9,945	1,835	4,812	4,219	8,129	10,664	14,755
March	6,868	7,037	2,568	3,486	9,438	10,524	2,895	5,679	5,459	9,162	12,332	16,202
June	7,478	7,635	2,557	3,514	10,033	11,146	2,566	5,293	5,122	8,806	12,595	16,434
2002–2003												
September	7,703	7,843	2,763	3,725	10,465	11,568	2,932	5,799	5,693	9,523	13,395	17,364
December	7,911	8,077	2,792	3,735	10,702	11,811	3,225	6,180	6,017	9,914	13,927	17,991
March	8,070	8,229	2,953	3,848	11,023	12,077	3,535	6,327	6,489	10,175	14,560	18,404
June	7,671	7,838	2,974	3,790	10,645	11,628	3,591	6,424	6,565	10,215	14,237	18,054
2003–2004												
September	7,903	8,074	2,953	3,760	10,856	11,834	3,607	6,279	6,560	10,039	14,463	18,113
December	8,304	8,460	3,159	4,038	11,463	12,499	3,939	6,657	7,097	10,695	15,402	19,155
March	8,526	8,682	3,172	4,075	11,697	12,757	3,968	6,820	7,140	10,895	15,666	19,577
June	8,500	8,652	3,273	4,147	11,773	12,798	3,840	6,812	7,113	10,959	15,613	19,610
TREND (\$ MILLION)												
1998–1999												
March	6,400	6,587	3,004	4,046	9,441	10,668	2,371	5,388	5,373	9,436	11,821	16,047
June	6,468	6,651	3,001	4,030	9,501	10,711	2,347	5,456	5,346	9,488	11,855	16,160
1999–2000												
September	6,595	6,775	2,978	3,964	9,598	10,755	2,309	5,529	5,287	9,495	11,910	16,280
December	7,209	7,379	2,954	3,924	10,161	11,287	2,202	5,512	5,157	9,437	12,353	16,781
March	7,768	7,926	2,875	3,857	10,612	11,734	2,038	5,395	4,916	9,253	12,626	17,095
June	7,558	7,706	2,728	3,707	10,249	11,361	1,870	5,161	4,601	8,868	12,090	16,483
2000–2001												
September	6,555	6,699	2,520	3,481	9,055	10,154	1,757	4,852	4,279	8,334	10,792	14,982
December	5,484	5,628	2,324	3,251	7,810	8,883	1,724	4,653	4,048	7,904	9,528	13,532
March	5,144	5,292	2,232	3,137	7,385	8,442	1,749	4,628	3,981	7,764	9,135	13,074
June	5,526	5,680	2,250	3,167	7,779	8,852	1,736	4,667	3,986	7,834	9,512	13,521
2001–2002												
September	5,946	6,110	2,313	3,240	8,260	9,353	1,853	4,843	4,166	8,083	10,110	14,198
December	6,445	6,615	2,402	3,334	8,847	9,949	2,136	5,050	4,538	8,382	10,980	14,998
March	6,945	7,112	2,512	3,452	9,457	10,564	2,475	5,285	4,985	8,735	11,929	15,846
June	7,381	7,538	2,616	3,564	9,996	11,101	2,750	5,547	5,364	9,110	12,743	16,645
2002–2003												
September	7,746	7,898	2,721	3,679	10,466	11,576	2,970	5,807	5,689	9,486	13,433	17,381
December	7,919	8,074	2,831	3,769	10,750	11,842	3,210	6,097	6,041	9,866	13,959	17,938
March	7,896	8,059	2,912	3,794	10,808	11,853	3,463	6,320	6,375	10,114	14,271	18,173
June	7,855	8,023	2,962	3,797	10,818	11,820	3,595	6,366	6,558	10,163	14,414	18,186
2003–2004												
September	7,963	8,129	3,023	3,853	10,986	11,982	3,726	6,442	6,749	10,295	14,713	18,424
December	8,224	8,385	3,117	3,980	11,341	12,366	3,861	6,594	6,977	10,574	15,201	18,960
March	8,448	8,604	3,186	4,071	11,634	12,674	3,912	6,754	7,098	10,823	15,546	19,426
June	8,540	8,694	3,187	4,058	11,727	12,752	3,861	6,858	7,048	10,915	15,588	19,609

Source: Building Activity, Australia, cat. no. 8752.0. Engineering Construction Activity, Australia, cat. no. 8762.0 and unpublished data.

TABLE 4.11 ENGINEERING CONSTRUCTION ACTIVITY : VALUE OF WORK DONE
Chain Volume Measures, Reference year 2002-03

Period	By the private sector			By the public sector	Total	Total for the public sector (a)
	For the private sector	For the public sector	Total			
ORIGINAL (\$ MILLION)						
1986-1987	3,436	3,609	7,041	6,872	13,977	10,484
1987-1988	3,851	2,688	6,541	6,354	12,955	9,061
1988-1989	3,960	2,399	6,360	6,385	12,809	8,811
1989-1990	4,086	2,650	6,737	7,379	14,199	10,063
1990-1991	3,947	3,211	7,159	7,232	14,463	10,461
1991-1992	3,839	3,283	7,122	6,192	13,364	9,478
1992-1993	3,611	3,445	7,055	6,661	13,775	10,111
1993-1994	4,505	3,966	8,471	6,420	14,931	10,378
1994-1995	4,618	3,448	8,065	7,168	15,293	10,626
1995-1996	5,953	3,390	9,342	7,339	16,731	10,741
1996-1997	6,512	3,838	10,350	6,874	17,254	10,713
1997-1998	8,345	4,208	12,547	6,882	19,435	11,086
1998-1999	9,519	4,404	13,921	7,487	21,403	11,890
1999-2000	8,422	4,859	13,281	8,216	21,515	13,073
2000-2001	6,998	4,459	11,455	7,476	18,949	11,933
2001-2002	9,165	3,953	13,117	7,448	20,578	11,402
2002-2003	13,283	4,044	17,327	7,403	24,730	11,447
2003-2004	15,355	3,998	19,353	7,215	26,568	11,213
ORIGINAL (\$ MILLION)						
1998-1999						
September	2,536	1,008	3,540	1,478	5,010	2,484
December	2,490	1,086	3,572	1,833	5,404	2,918
March	2,148	1,075	3,221	1,840	5,063	2,914
June	2,345	1,235	3,580	2,337	5,925	3,574
1999-2000						
September	2,396	1,098	3,492	1,734	5,226	2,831
December	2,305	1,266	3,570	2,069	5,643	3,334
March	1,881	1,233	3,116	2,047	5,168	3,279
June	1,841	1,262	3,103	2,366	5,478	3,628
2000-2001						
September	1,813	1,185	2,999	1,778	4,780	2,961
December	1,813	1,054	2,867	1,733	4,604	2,787
March	1,597	1,093	2,689	1,576	4,268	2,667
June	1,774	1,127	2,900	2,390	5,297	3,518
2001-2002						
September	1,964	980	2,944	1,658	4,605	2,638
December	1,924	1,069	2,992	1,933	4,930	3,002
March	2,694	928	3,622	1,640	5,263	2,568
June	2,583	976	3,559	2,216	5,780	3,193
2002-2003						
September	3,046	944	3,990	1,659	5,648	2,603
December	3,341	1,130	4,471	1,857	6,328	2,987
March	3,296	950	4,247	1,678	5,924	2,628
June	3,600	1,019	4,619	2,209	6,830	3,230
2003-2004						
September	3,705	910	4,614	1,529	6,143	2,438
December	4,075	926	5,002	1,817	6,818	2,743
March	3,712	991	4,703	1,675	6,378	2,666
June	3,863	1,171	5,034	2,194	7,228	3,365
SEASONALLY ADJUSTED (\$ MILLION)						
1998-1999						
December	2,344	1,079	3,421	1,880	5,302	2,959
March	2,351	1,090	3,438	1,934	5,374	3,024
June	2,370	1,180	3,548	1,942	5,491	3,122
1999-2000						
September	2,290	1,146	3,433	2,012	5,448	3,158
December	2,240	1,249	3,488	2,090	5,582	3,339
March	2,032	1,276	3,309	2,138	5,453	3,413
June	1,861	1,188	3,050	1,976	5,031	3,163
2000-2001						
September	1,735	1,233	2,968	2,058	5,032	3,290
December	1,730	1,035	2,765	1,739	4,508	2,774
March	1,756	1,127	2,883	1,665	4,551	2,791
June	1,778	1,063	2,840	2,014	4,859	3,078
2001-2002						
September	1,869	1,019	2,887	1,903	4,794	2,922
December	1,835	1,048	2,882	1,927	4,812	2,976
March	2,895	959	3,855	1,822	5,679	2,781
June	2,566	927	3,494	1,796	5,293	2,723
2002-2003						
September	2,932	974	3,906	1,891	5,799	2,866
December	3,225	1,111	4,336	1,843	6,180	2,954
March	3,535	984	4,519	1,809	6,327	2,792
June	3,591	975	4,565	1,860	6,424	2,835
2003-2004						
September	3,607	934	4,541	1,738	6,279	2,672
December	3,939	913	4,852	1,805	6,657	2,718
March	3,968	1,031	4,999	1,821	6,820	2,851
June	3,840	1,121	4,961	1,851	6,812	2,972

(a) Includes work done by the private sector for the public sector and work done by the public sector.

Source: *Engineering Construction Activity, Australia*, cat. no. 8762.0.

TABLE 4.12 TOURIST ACCOMMODATION(a)

Period	Guest rooms (Number)			Occupancy rates (per cent)			Takings (\$'000)		
	Hotels	Motels and guest houses	Serviced apartments	Hotels	Motels and guest houses	Serviced apartments	Hotels	Motels and guest houses	Serviced apartments
ANNUAL(b)									
1998-1999	71,070	83,937	28,326	62.7	54.2	60.1	2,035,945	1,292,713	625,716
1999-2000	74,302	86,091	32,437	63.9	54.5	60.1	2,182,183	1,367,885	744,305
2000-2001	78,050	84,093	34,401	62.7	52.0	59.7	2,583,268	1,433,572	909,807
2001-2002	78,183	83,558	35,113	61.2	52.1	61.9	2,405,505	1,406,112	938,525
2002-2003	78,089	85,148	39,182	62.9	52.8	64.3	2,452,807	1,454,922	1,047,389
2003-2004	78,796	84,532	41,104	66.8	54.5	66.1	2,743,744	1,562,009	1,243,116
ORIGINAL									
1997-1998									
March	68,265	82,402	21,544	62.0	54.2	62.5	501,267	313,062	134,573
June	69,160	82,381	22,572	57.8	52.3	55.6	454,674	299,850	120,617
1998-1999									
September	69,557	83,303	24,235	62.6	54.3	63.3	507,310	327,277	146,621
December	69,946	83,670	26,461	64.8	55.0	60.7	545,029	330,187	160,476
March	70,778	83,579	27,513	62.8	54.1	60.7	510,395	320,400	166,262
June	71,070	83,937	28,326	60.4	53.2	56.3	473,211	314,850	152,357
1999-2000									
September	71,407	84,247	29,208	65.1	56.3	63.9	530,233	348,802	182,783
December	72,564	84,960	30,543	65.3	55.1	60.9	569,331	345,572	189,857
March	73,760	85,821	31,542	63.3	53.1	60.0	556,825	337,890	193,602
June	74,302	86,091	32,437	62.0	53.4	55.9	525,795	335,621	178,063
2000-2001									
September	76,607	85,078	33,394	63.3	53.1	60.9	698,985	387,739	243,388
December	76,783	84,722	33,421	65.3	52.4	60.3	677,488	363,272	226,330
March	77,626	84,432	34,501	62.9	51.5	61.1	636,858	345,954	235,295
June	78,050	84,093	34,401	59.3	50.9	56.4	569,936	336,607	204,794
2001-2002									
September	78,241	84,021	34,467	62.6	53.2	63.1	628,608	365,585	232,329
December	78,574	84,430	35,129	61.5	52.2	62.0	611,507	355,294	242,753
March	78,163	84,284	35,412	62.4	52.3	65.0	607,768	354,023	252,201
June	78,183	83,558	35,113	58.2	50.5	57.7	557,622	331,210	211,243
2002-2003									
September	77,603	83,592	35,610	62.7	54.0	65.9	609,027	371,657	256,186
December	77,516	83,565	35,350	67.2	54.3	66.9	668,532	376,270	269,252
March	77,477	83,931	36,070	64.0	52.0	65.4	621,399	355,991	267,305
June	78,089	85,148	39,182	57.8	51.1	59.4	553,849	351,004	254,647
2003-2004									
September	77,914	85,198	39,921	67.1	55.6	68.3	664,512	399,637	309,339
December	78,720	85,390	40,351	69.4	55.9	68.1	759,603	407,394	332,348
March	78,474	84,903	40,734	67.3	53.7	67.0	691,864	386,199	320,510
June	78,796	84,532	41,104	63.2	52.6	61.2	627,765	368,779	280,920

(a) Includes establishments with 15 or more rooms.

(b) Annual data are at end of June.

Source: *Tourist Accommodation, Australia*, cat. no. 8635.0.

5

PRICES

TABLES

5.1	Consumer price index : by group	76
5.2	Consumer price index : special series and all groups	78
5.3	Chain price indexes : expenditure on GDP	79
5.4	Implicit price deflators : components of international trade in goods and services	80
5.5	RBA index of commodity prices	81
5.6	Indexes of prices received and paid by farmers	82
5.7	Selected housing price and related indexes : original.	83
5.8	Selected producer price indexes	84
5.9	Price indexes of materials used in manufacturing industry : selected industries	85
5.10	Price indexes of articles produced by manufacturing industry : selected ANZSIC groups.	86
5.11	Export price indexes : by selected AHECC section	87
5.12	Import price indexes : by SITC section	88
5.13	Consumer price index : analytical series.	89
5.14	Stage of production price indexes.	90
5.15	Service industries producer price indexes	91

RELATED PUBLICATIONS

Australian National Accounts : National Income, Expenditure and Product, cat. no. 5206.0

Balance of Payments and International Investment Position, Australia, cat. no. 5302.0

Consumer Price Index, Australia, cat. no. 6401.0

House Price Indexes : Eight Capital Cities, cat. no. 6416.0

Producer Price Indexes, Australia, cat. no. 6427.0

International Trade Price Indexes, Australia, cat. no. 6457.0

Australian Commodities – Australian Bureau of Agricultural and Resource Economics, ABARE

Reserve Bank of Australia Bulletin, RBA

TABLE 5.1 CONSUMER PRICE INDEX : BY GROUP

Period	Food	Alcohol and tobacco	Clothing and footwear	Housing	Household furnishings, supplies and services and operation	Health
ANNUAL (1989-1990 = 100.0)(a)						
1982-1983	61.5	54.8	61.7	53.8	64.4	na
1983-1984	66.3	61.7	65.3	57.6	69.0	
1984-1985	69.7	66.8	69.4	62.0	72.3	
1985-1986	75.1	72.9	75.1	67.2	78.1	
1986-1987	81.1	80.6	82.4	72.2	83.9	
1987-1988	85.3	87.4	88.8	77.2	89.7	
1988-1989	93.4	92.4	95.1	86.9	94.8	
1989-1990	100.0	100.0	100.0	100.0	100.0	100.0
1990-1991	103.3	108.8	104.6	103.5	105.1	110.9
1991-1992	105.8	115.0	106.4	98.9	107.5	125.9
1992-1993	107.4	124.4	107.5	94.6	107.3	128.7
1993-1994	109.4	133.7	106.7	94.2	107.8	134.7
1994-1995	112.1	141.0	106.7	100.0	109.2	142.7
1995-1996	116.0	156.1	107.0	105.9	111.7	150.2
1996-1997	119.7	161.4	107.3	101.6	113.5	159.7
1997-1998	121.8	164.6	107.4	94.5	113.8	165.4
1998-1999	126.5	168.7	106.7	95.8	113.7	163.4
1999-2000	129.2	175.2	105.5	99.9	113.3	158.7
2000-2001	135.6	194.7	112.5	107.9	117.3	164.3
2001-2002	142.7	203.1	112.4	111.1	119.7	169.9
2002-2003	147.9	208.9	113.3	115.1	121.0	181.5
2003-2004	152.3	217.8	112.7	120.2	121.1	193.9
ORIGINAL (1989-1990 = 100.0)(a)						
1994-1995						
December	110.9	139.1	106.8	97.5	108.9	140.3
March	113.2	141.1	106.2	102.8	109.3	143.9
June	113.7	146.4	107.2	104.7	110.2	146.4
1995-1996						
September	115.4	151.4	106.7	105.4	111.0	146.8
December	115.7	155.3	107.1	106.1	111.6	149.0
March	115.9	157.8	106.8	105.7	111.6	152.5
June	117.1	159.8	107.4	106.3	112.5	152.6
1996-1997						
September	118.3	160.4	107.2	106.1	113.1	154.1
December	119.4	161.2	107.5	103.2	113.6	156.4
March	120.2	161.7	107.0	100.2	113.5	161.8
June	120.8	162.1	107.3	96.9	113.9	166.4
1997-1998						
September	120.8	161.9	107.1	95.9	113.4	158.5
December	121.1	164.3	107.8	94.2	113.8	164.6
March	122.1	165.4	107.4	93.4	113.8	167.1
June	123.1	166.7	107.3	94.5	114.0	171.4
1998-1999						
September	124.7	167.5	107.0	94.8	113.9	172.4
December	126.0	167.9	106.9	95.5	114.1	171.3
March	127.5	169.2	106.3	96.2	113.0	154.6
June	127.8	170.3	106.7	96.6	113.6	155.2
1999-2000						
September	128.5	170.8	106.2	98.1	113.0	156.8
December	128.9	174.2	105.2	99.6	113.3	156.5
March	129.1	177.1	104.8	100.7	112.8	160.2
June	130.2	178.6	105.7	101.2	114.1	161.3
2000-2001						
September	132.4	190.2	113.5	107.4	116.4	162.1
December	133.4	192.1	113.1	107.7	116.3	161.9
March	137.6	197.1	110.7	108.2	117.2	166.4
June	138.8	199.4	112.5	108.4	119.3	166.7
2001-2002						
September	139.8	201.5	111.1	110.0	118.9	166.5
December	143.4	201.8	112.7	110.7	120.3	166.1
March	144.2	203.9	112.2	111.5	119.4	171.1
June	143.5	205.0	113.7	112.2	120.3	175.9
2002-2003						
September	145.0	207.3	113.0	113.7	120.5	176.4
December	147.0	207.3	114.0	114.2	121.6	177.1
March	149.8	209.9	112.4	115.7	120.4	183.5
June	149.8	211.2	113.7	116.8	121.4	189.1
2003-2004						
September	149.3	215.2	113.3	118.9	121.5	189.1
December	152.0	216.5	113.1	119.6	121.4	189.4
March	154.7	218.8	111.5	120.7	120.7	195.5
June	153.3	220.5	112.7	121.5	120.7	201.6
2004-2005						
September	152.4	222.5	112.5	123.2	120.6	200.1

(a) Weighted average of eight capital cities.

Source: Consumer Price Index, Australia, cat. no. 6401.0.

TABLE 5.1 CONSUMER PRICE INDEX : BY GROUP – *continued*

<i>Period</i>	<i>Transportation</i>	<i>Communication</i>	<i>Recreation</i>	<i>Education</i>	<i>Miscellaneous</i>	<i>All groups</i>
ANNUAL (1989–1990 = 100.0)(a)						
1982–1983	59.4	74.3	na	47.8	na	60.9
1983–1984	64.4	80.5		53.6		65.0
1984–1985	68.6	84.1		58.9		67.8
1985–1986	74.4	88.4	na	64.3	na	73.5
1986–1987	82.7	91.7		70.9		80.4
1987–1988	89.1	99.0		78.7		86.3
1988–1989	92.5	100.8		88.3		92.6
1989–1990	100.0	100.0	100.1	100.0	100.0	100.0
1990–1991	106.9	102.7	104.5	112.1	106.2	105.3
1991–1992	108.8	107.1	105.7	122.1	108.8	107.3
1992–1993	111.3	106.9	107.1	129.4	111.3	108.4
1993–1994	113.8	106.2	109.4	134.5	115.2	110.4
1994–1995	117.5	107.6	111.7	139.9	120.7	113.9
1995–1996	122.6	107.3	114.2	147.0	128.0	118.7
1996–1997	124.3	106.5	115.0	156.0	133.4	120.3
1997–1998	123.5	106.6	117.8	165.6	138.5	120.3
1998–1999	122.1	102.9	119.4	174.1	143.5	121.8
1999–2000	128.9	97.8	120.4	182.4	153.2	124.7
2000–2001	137.0	104.7	124.6	191.4	166.0	132.2
2001–2002	137.3	105.2	128.6	200.0	171.8	136.0
2002–2003	140.6	108.5	131.9	210.0	178.6	140.2
2003–2004	142.0	110.0	130.0	223.3	183.4	143.5
ORIGINAL (1989–1990 = 100.0)(a)						
1994–1995						
December	116.8	107.9	111.7	136.8	119.8	112.8
March	117.3	107.9	112.1	142.9	121.2	114.7
June	118.8	107.7	112.8	142.9	122.4	116.2
1995–1996						
September	122.0	107.8	113.0	142.9	125.4	117.6
December	122.3	107.8	114.4	142.9	127.6	118.5
March	122.4	106.8	115.2	151.1	129.1	119.0
June	123.8	106.7	114.0	151.1	129.9	119.8
1996–1997						
September	123.4	106.7	114.0	151.1	131.1	120.1
December	124.5	106.3	114.7	151.1	132.4	120.3
March	125.2	106.4	115.8	160.8	134.2	120.5
June	123.9	106.4	115.5	160.8	135.9	120.2
1997–1998						
September	124.4	106.5	116.7	160.8	137.0	119.7
December	124.0	106.8	117.1	160.8	138.1	120.0
March	122.9	106.8	118.6	170.3	138.8	120.3
June	122.8	106.1	118.7	170.3	140.0	121.0
1998–1999						
September	122.3	105.2	118.1	170.3	142.1	121.3
December	121.9	104.1	119.3	170.3	143.0	121.9
March	121.2	101.2	120.2	177.8	144.0	121.8
June	122.9	100.9	119.8	177.8	145.0	122.3
1999–2000						
September	126.9	97.7	120.4	177.8	147.1	123.4
December	126.4	97.3	121.0	177.8	150.2	124.1
March	130.1	97.5	120.2	187.0	155.3	125.2
June	132.1	98.8	120.0	187.0	160.3	126.2
2000–2001						
September	135.6	105.6	124.8	187.3	163.5	130.9
December	136.4	104.9	124.6	187.5	165.0	131.3
March	136.7	104.4	124.5	195.4	166.7	132.7
June	139.4	103.8	124.3	195.4	168.7	133.8
2001–2002						
September	137.0	103.6	125.4	195.4	170.4	134.2
December	136.1	105.4	127.5	195.5	170.6	135.4
March	136.8	105.5	130.4	204.6	172.8	136.6
June	139.3	106.3	131.1	204.6	173.5	137.6
2002–2003						
September	138.8	107.9	131.8	205.0	177.4	138.5
December	140.3	108.4	131.9	205.3	178.0	139.5
March	143.7	108.8	132.4	214.7	179.2	141.3
June	139.4	108.9	131.5	214.8	179.6	141.3
2003–2004						
September	141.3	109.7	130.0	215.1	182.2	142.1
December	140.7	109.9	131.1	215.1	182.2	142.8
March	141.7	110.0	129.7	231.4	184.5	144.1
June	144.1	110.4	129.3	231.5	184.5	144.8
2004–2005						
September	145.2	110.9	129.9	231.5	186.8	145.4

(a) Weighted average of eight capital cities.

Source: *Consumer Price Index, Australia*, cat. no. 6401.0.

TABLE 5.2 CONSUMER PRICE INDEX : SPECIAL SERIES AND ALL GROUPS

Period	<i>All groups excluding</i>								<i>All groups</i>
	<i>Food</i>	<i>Housing</i>	<i>Transportation</i>	<i>Health</i>	<i>Hospital and medical services</i>	<i>All groups-goods component</i>	<i>All groups-services component</i>	<i>Utilities</i>	
ANNUAL (1989-1990 = 100.0)(a)									
1982-1983	60.8	62.2	61.2	na	59.7	61.9	59.9	67.6	60.9
1983-1984	64.8	66.4	65.2		64.5	66.7	62.8	73.0	65.0
1984-1985	67.4	68.9	67.7		68.3	70.6	63.2	77.5	67.8
1985-1986	73.2	74.7	73.4	na	74.0	76.5	68.5	82.2	73.5
1986-1987	80.2	81.9	79.9		80.7	83.2	75.7	86.4	80.4
1987-1988	86.5	87.9	85.7		86.3	88.6	82.4	91.7	86.3
1988-1989	92.4	93.7	92.6		92.6	94.2	90.0	96.1	92.6
1989-1990	100.0	100.0	100.0	100.0	100.0	100.0	100.0	100.0	100.0
1990-1991	105.8	105.6	105.0	105.0	105.1	105.0	105.9	104.1	105.3
1991-1992	107.7	108.8	107.0	106.3	106.7	107.7	106.7	110.4	107.3
1992-1993	108.7	111.0	107.9	107.3	107.7	110.4	105.4	115.1	108.4
1993-1994	110.6	113.5	109.7	109.1	109.5	113.0	106.3	117.8	110.4
1994-1995	114.4	116.5	113.3	112.5	112.9	115.7	111.2	118.7	113.9
1995-1996	119.3	121.1	118.0	117.2	117.5	119.9	117.0	119.5	118.7
1996-1997	120.5	123.9	119.6	118.5	118.8	122.0	117.7	121.3	120.3
1997-1998	120.0	125.4	119.7	118.2	118.6	122.6	116.8	122.6	120.3
1998-1999	120.8	126.9	121.8	119.8	120.2	124.0	118.6	121.0	121.8
1999-2000	123.7	129.4	124.1	122.9	123.4	127.0	121.3	122.3	124.7
2000-2001	131.4	136.4	131.4	130.4	130.9	134.1	129.4	133.0	132.2
2001-2002	134.5	140.4	135.8	134.1	134.6	137.4	134.1	138.1	136.0
2002-2003	138.5	144.5	140.2	138.0	138.5	140.7	140.0	144.4	140.2
2003-2004	141.5	147.1	143.8	140.9	141.5	143.2	144.7	150.6	143.5
ORIGINAL (1989-1990 = 100.0)(a)									
1994-1995									
December	113.3	115.7	112.1	111.4	111.8	114.9	109.6	118.6	112.8
March	115.1	116.9	114.3	113.2	113.7	116.0	112.8	118.8	114.7
June	116.8	118.3	115.7	114.7	115.1	117.3	114.5	118.9	116.2
1995-1996									
September	118.1	119.8	116.8	116.1	116.5	118.9	115.6	119.4	117.6
December	119.1	120.8	117.8	117.0	117.3	119.5	116.9	119.4	118.5
March	119.7	121.5	118.4	117.4	117.8	119.9	117.6	119.5	119.0
June	120.4	122.3	119.1	118.2	118.5	121.1	117.8	119.5	119.8
1996-1997									
September	120.6	122.7	119.5	118.5	118.8	121.3	118.3	121.0	120.1
December	120.6	123.6	119.6	118.6	118.9	122.0	117.8	121.2	120.3
March	120.6	124.5	119.7	118.6	118.9	122.3	117.8	121.5	120.5
June	120.0	124.8	119.5	118.1	118.5	122.3	116.9	121.4	120.2
1997-1998									
September	119.5	124.4	118.9	117.9	118.3	122.0	116.2	122.6	119.7
December	119.8	125.2	119.3	117.9	118.3	122.5	116.3	122.6	120.0
March	120.0	125.7	119.9	118.2	118.6	122.6	116.8	122.5	120.3
June	120.6	126.3	120.7	118.7	119.2	123.1	117.8	122.6	121.0
1998-1999									
September	120.6	126.6	121.2	119.0	119.4	123.3	118.5	120.3	121.3
December	121.0	127.1	121.9	119.6	119.9	123.7	119.2	121.3	121.9
March	120.5	126.7	121.9	120.0	120.5	124.2	118.1	121.5	121.8
June	121.1	127.3	122.2	120.5	121.1	124.8	118.4	120.8	122.3
1999-2000									
September	122.3	128.3	122.9	121.6	122.1	125.8	119.8	121.7	123.4
December	123.0	128.6	123.7	122.3	122.8	126.3	120.8	122.5	124.1
March	124.3	129.7	124.4	123.3	123.9	127.4	121.8	122.8	125.2
June	125.3	130.8	125.2	124.3	124.8	128.4	122.8	122.3	126.2
2000-2001									
September	130.5	134.9	130.1	129.1	129.6	132.7	128.3	133.1	130.9
December	130.8	135.4	130.5	129.6	130.0	133.0	128.9	132.9	131.3
March	131.6	137.0	132.1	130.9	131.4	134.7	129.8	133.2	132.7
June	132.7	138.4	132.9	132.0	132.5	136.1	130.4	132.9	133.8
2001-2002									
September	133.0	138.4	133.7	132.4	132.9	136.0	131.7	137.2	134.2
December	133.7	139.8	135.3	133.7	134.1	137.1	133.1	136.8	135.4
March	135.0	141.1	136.7	134.7	135.3	137.8	135.2	139.3	136.6
June	136.3	142.1	137.4	135.6	136.1	138.6	136.5	138.9	137.6
2002-2003									
September	137.2	142.8	138.6	136.5	137.0	139.0	138.5	142.2	138.5
December	137.9	143.9	139.4	137.5	137.9	139.9	139.4	141.8	139.5
March	139.5	145.7	140.9	139.1	139.7	142.1	140.6	147.2	141.3
June	139.5	145.4	141.7	138.9	139.5	141.6	141.6	146.3	141.3
2003-2004									
September	140.5	145.8	142.3	139.7	140.2	142.1	142.8	149.9	142.1
December	140.9	146.5	143.3	140.5	140.9	142.5	144.2	149.4	142.8
March	141.8	147.8	144.6	141.5	142.2	143.8	145.4	152.1	144.1
June	142.9	148.4	144.9	142.0	142.6	144.2	146.5	150.8	144.8
2004-2005									
September	143.9	148.7	145.5	142.7	143.3	144.5	147.8	154.1	145.4

(a) Weighted average of eight capital cities.

Source: Consumer Price Index, Australia, cat. no. 6401.0.

TABLE 5.3 CHAIN PRICE INDEXES : EXPENDITURE ON GDP

Period	Final consumption expenditure		Gross fixed capital formation		Exports of goods and services	Imports of goods and services	GDP
	Household	Government	Private	Public			
ANNUAL (2002-03 = 100.0)							
1985-1986	53.7	57.3	72.5	81.9	72.9	77.1	58.0
1986-1987	58.5	60.6	79.5	87.8	74.4	85.8	62.0
1987-1988	63.5	62.9	85.0	92.4	80.0	85.4	67.2
1988-1989	67.6	66.6	91.2	95.1	84.6	79.4	73.0
1989-1990	71.5	70.6	95.4	99.8	88.2	83.2	77.0
1990-1991	76.1	74.3	95.3	102.4	85.9	86.2	79.8
1991-1992	78.5	77.6	94.3	101.6	83.7	86.5	81.4
1992-1993	80.3	79.7	95.4	102.0	86.2	93.4	82.3
1993-1994	81.6	80.4	96.8	102.0	84.9	95.1	83.0
1994-1995	82.6	80.9	97.0	101.6	86.3	93.7	84.2
1995-1996	84.9	82.4	96.9	102.1	88.5	93.9	86.3
1996-1997	86.5	84.0	94.6	99.2	85.6	88.2	87.5
1997-1998	88.2	85.3	94.1	98.8	89.5	92.6	88.6
1998-1999	89.0	87.8	94.6	98.5	86.5	95.1	88.5
1999-2000	90.7	89.9	94.8	98.4	88.6	94.7	90.4
2000-2001	95.2	93.1	98.8	99.6	101.1	104.7	94.9
2001-2002	97.7	96.8	99.5	99.5	102.1	104.1	97.6
2002-2003	100.0	100.0	100.0	100.0	100.0	100.0	100.0
2003-2004	101.5	102.9	101.1	99.6	95.6	89.3	103.1
ORIGINAL (2002-03 = 100.0)							
1994-1995							
December	82.2	80.5	97.0	101.4	84.5	91.7	83.9
March	82.8	80.3	96.8	101.6	87.3	93.1	84.5
June	83.6	82.1	97.5	102.1	90.4	97.7	85.1
1995-1996							
September	84.3	81.1	97.6	102.7	90.2	96.7	85.6
December	84.6	82.7	97.3	102.5	88.7	95.3	86.0
March	85.1	82.2	96.6	102.0	88.7	93.7	86.4
June	85.6	83.6	96.0	101.4	86.6	89.9	87.1
1996-1997							
September	85.8	83.6	95.4	100.1	86.0	89.1	87.1
December	86.3	84.3	95.0	99.2	85.1	88.2	87.4
March	86.9	83.6	94.4	99.0	85.5	88.1	87.7
June	87.1	84.7	93.5	98.5	85.8	87.4	88.0
1997-1998							
September	87.5	85.2	93.7	98.5	87.6	89.1	88.4
December	88.0	85.6	94.0	98.5	90.1	92.4	88.7
March	88.4	84.5	94.2	98.9	89.5	93.5	88.5
June	88.7	85.9	94.6	99.1	90.5	95.3	88.9
1998-1999							
September	88.6	87.7	95.0	99.2	90.7	98.2	88.5
December	88.8	87.8	95.0	98.9	86.8	96.5	88.2
March	89.1	87.3	94.8	98.4	85.5	94.0	88.6
June	89.5	88.3	93.9	97.4	83.0	91.5	88.8
1999-2000							
September	89.9	88.8	94.2	98.2	84.2	91.5	89.5
December	90.2	89.5	94.4	98.0	87.2	93.6	90.0
March	91.0	90.3	94.7	98.3	89.1	94.3	90.8
June	91.6	91.2	95.7	99.1	94.0	99.3	91.5
2000-2001							
September	94.2	91.5	97.9	98.9	96.9	100.4	93.9
December	94.5	92.7	98.6	99.5	101.9	106.6	94.1
March	95.6	93.6	99.2	99.9	101.1	104.2	95.5
June	96.4	94.8	99.5	99.9	104.4	107.7	96.1
2001-2002							
September	96.6	95.4	99.2	99.6	104.0	106.0	96.6
December	97.4	96.1	99.5	99.4	102.7	105.7	97.0
March	98.3	97.1	99.9	99.6	101.9	103.1	98.2
June	98.6	98.7	99.5	99.5	100.0	101.5	98.5
2002-2003							
September	99.2	98.5	99.4	99.5	101.1	102.3	98.9
December	99.6	99.4	100.1	100.1	101.8	102.1	99.7
March	100.8	100.5	100.1	100.2	101.3	100.2	100.8
June	100.5	101.5	100.4	100.1	95.7	95.4	100.7
2003-2004							
September	100.7	101.5	101.0	99.8	94.6	92.2	101.4
December	101.0	102.4	101.0	99.5	93.4	89.1	102.3
March	102.0	103.3	100.9	99.2	94.1	86.0	103.9
June	102.2	104.3	101.5	99.8	100.5	89.9	104.8
2004-2005							
September	102.6	104.5	102.5	100.3	104.4	92.0	105.7

Source: Australian National Accounts : National Income, Expenditure and Product, cat. no. 5206.0.

TABLE 5.4 IMPLICIT PRICE DEFLATORS : COMPONENTS OF INTERNATIONAL TRADE IN GOODS AND SERVICES

Period	Credits					Debits					
	Total goods and services	Total goods	Rural goods	Non-rural and other goods	Services	Total goods and service	Total goods	Consumption goods	Capital goods	Intermediate and other goods	Services
ANNUAL (2002-03 = 100.0)											
1982-1983	63.8	67.5	na	na	na	66.6	na	na	na	na	na
1983-1984	66.8	70.4				68.1					
1984-1985	71.5	75.7			56.1	74.2	82.2				53.4
1985-1986	75.1	78.9	70.4	83.2	61.2	86.1	94.8	73.0	137.7	89.9	62.0
1986-1987	77.3	80.2	71.9	84.4	66.7	93.8	103.3	84.5	156.0	93.8	67.7
1987-1988	82.8	86.3	86.0	86.1	70.2	93.2	102.2	83.9	148.7	94.2	67.9
1988-1989	87.2	91.1	94.6	89.1	73.1	86.3	94.4	77.4	134.6	87.8	63.8
1989-1990	91.4	95.4	94.7	95.0	77.1	90.3	97.9	79.5	137.6	92.1	68.5
1990-1991	89.0	91.2	79.0	95.6	80.8	93.3	99.8	81.1	138.6	94.4	73.5
1991-1992	86.4	87.4	79.9	89.8	82.3	93.1	99.0	84.4	139.2	91.0	74.6
1992-1993	88.9	90.5	82.6	93.0	82.9	100.0	106.4	91.9	152.3	96.4	79.9
1993-1994	87.4	88.3	81.9	90.3	83.8	101.2	107.7	95.4	154.4	96.3	80.8
1994-1995	88.0	89.6	89.2	89.5	82.3	99.3	105.2	93.7	145.1	95.6	80.7
1995-1996	90.3	92.0	93.3	91.2	84.2	98.8	104.1	94.2	135.4	96.7	81.8
1996-1997	86.7	87.0	84.9	87.5	85.3	92.1	95.8	90.1	116.3	90.2	79.7
1997-1998	90.5	91.4	90.4	91.6	86.7	96.1	98.8	94.2	118.1	93.1	86.1
1998-1999	87.3	87.1	83.4	88.2	87.5	97.8	99.7	98.6	115.3	93.4	90.7
1999-2000	89.8	89.6	81.8	92.1	89.9	96.5	98.2	96.2	108.2	95.0	89.9
2000-2001	101.9	104.1	96.3	106.6	94.3	106.3	108.0	102.7	114.0	108.4	100.0
2001-2002	102.7	104.2	103.0	104.6	97.3	104.9	105.6	104.1	110.8	103.9	102.3
2002-2003	100.0	100.0	100.0	100.0	100.0	100.0	100.0	100.0	100.0	100.0	100.0
2003-2004	95.5	93.7	92.3	94.1	102.0	88.5	88.4	91.7	85.1	88.0	88.6
SEASONALLY ADJUSTED (2002-03 = 100.0)											
1994-1995											
December	86.5	87.3	88.6	86.6	83.0	96.0	101.8	92.2	138.8	92.5	77.5
March	89.1	90.8	92.2	90.2	82.9	98.8	104.5	92.7	146.4	94.4	80.3
June	92.0	94.4	95.7	93.8	84.2	103.0	108.6	96.8	146.4	99.8	84.8
1995-1996											
September	91.8	93.9	94.7	93.5	84.4	101.7	107.4	96.0	143.2	99.0	83.3
December	90.4	91.9	93.9	91.0	84.8	99.7	105.3	94.7	138.7	97.6	81.7
March	90.4	91.9	93.3	91.1	85.0	98.3	103.4	94.3	135.0	95.5	81.7
June	88.3	89.2	90.0	88.5	84.9	93.9	98.5	91.4	124.8	91.7	78.4
1996-1997											
September	87.5	88.0	88.9	87.4	85.2	92.7	96.7	90.7	120.9	89.8	79.0
December	86.3	86.1	83.5	86.8	86.2	91.4	95.2	89.5	115.4	89.7	78.4
March	86.4	86.3	82.2	87.8	86.1	91.3	94.7	89.4	114.4	89.3	79.4
June	86.6	86.6	85.0	87.0	86.4	90.4	93.4	89.1	111.5	88.2	79.6
1997-1998											
September	88.7	89.1	88.9	88.9	86.9	92.1	95.0	90.8	114.1	89.2	81.8
December	91.3	92.4	92.0	92.3	87.1	95.5	98.5	93.7	117.6	92.9	84.8
March	90.5	91.3	90.8	91.3	87.0	96.5	99.5	95.8	119.0	93.1	86.1
June	91.8	92.9	91.3	93.2	87.6	98.3	100.8	97.0	120.2	94.5	89.5
1998-1999											
September	91.8	92.8	90.6	93.4	87.8	101.4	103.6	100.5	122.9	96.9	93.4
December	87.7	87.5	83.1	88.9	87.7	98.8	100.9	99.9	116.7	94.4	90.8
March	86.2	85.5	82.4	86.4	88.4	96.0	97.6	98.2	113.6	90.2	89.8
June	83.6	81.8	78.8	82.7	88.7	93.3	95.0	95.6	107.7	89.0	86.7
1999-2000											
September	85.0	83.4	80.1	84.5	89.6	93.4	95.0	94.9	106.7	89.9	87.4
December	87.9	87.0	80.4	89.2	90.3	94.8	96.7	95.6	107.0	92.7	87.7
March	90.5	90.4	81.2	93.5	90.3	95.0	96.9	95.5	106.6	93.5	88.1
June	95.4	96.4	86.6	99.6	91.5	100.6	102.7	98.9	111.6	100.9	92.7
2000-2001											
September	97.9	99.0	89.3	102.3	94.4	101.4	103.3	99.0	109.9	102.9	94.3
December	102.9	105.0	95.1	108.3	95.3	106.9	109.3	102.4	114.9	111.0	98.1
March	101.8	103.7	98.4	105.4	94.8	105.5	106.9	102.5	114.6	106.2	99.9
June	105.2	107.9	103.6	109.2	95.6	108.7	110.4	106.1	115.4	110.4	102.1
2001-2002											
September	104.6	107.0	104.6	107.7	96.1	107.0	108.0	104.5	112.7	107.8	102.9
December	103.1	104.9	105.1	104.9	96.7	106.1	107.5	106.1	112.2	106.0	101.0
March	102.6	103.9	105.5	103.5	98.0	103.5	103.9	104.4	109.5	100.8	102.1
June	100.4	100.9	97.9	101.8	98.7	102.0	102.4	102.2	105.7	100.9	99.9
2002-2003											
September	101.5	102.1	99.8	102.8	99.2	102.7	102.6	101.8	105.9	101.3	103.1
December	101.6	102.1	101.6	102.2	99.8	102.0	102.3	101.5	103.6	102.3	100.9
March	100.9	101.0	102.7	100.6	100.2	100.5	100.5	99.9	98.8	101.6	100.6
June	95.6	94.5	95.6	94.2	100.2	95.0	95.0	96.8	93.0	95.0	95.3
2003-2004											
September	94.4	92.7	93.5	92.5	100.7	92.3	92.0	94.3	90.0	91.6	93.2
December	93.2	90.7	91.7	90.4	101.5	88.9	88.9	92.0	85.6	88.4	89.1
March	93.4	91.0	90.2	91.2	101.9	86.0	85.8	90.1	81.9	84.9	87.1
June	99.3	98.6	92.5	100.6	102.1	89.6	89.2	91.3	84.2	90.6	91.2
2004-2005											
September	103.5	103.4	95.2	106.3	103.6	91.2	90.8	91.0	84.8	94.4	93.1

Source: Balance of Payments and International Investment Position, Australia, cat. no. 5302.0.

TABLE 5.5 RBA INDEX OF COMMODITY PRICES

Period	All items			Rural component			Non-rural component			of which — Base metals		
	Austra- lian dollar	Special drawing rights	United States dollar	Austra- lian dollar	Special drawing rights	United States dollar	Austra- lian dollar	Special drawing rights	United States dollar	Austra- lian dollar	Special drawing rights	United States dollar
ANNUAL (2001–2002 = 100.0)												
1982–1983	58.3	122.3	104.8	54.1	113.4	97.2	63.5	133.5	114.4	41.9	87.7	75.2
1983–1984	64.4	134.0	111.4	63.6	132.2	110.0	67.0	139.4	115.9	53.4	111.1	92.4
1984–1985	66.3	127.0	99.9	65.5	125.5	98.7	69.0	132.1	103.9	54.5	104.0	81.8
1985–1986	71.3	111.3	95.0	68.8	107.3	91.7	75.4	117.8	100.6	57.1	89.1	76.0
1986–1987	74.5	96.8	94.1	69.4	90.2	87.8	80.8	105.0	102.0	67.0	87.1	84.7
1987–1988	81.9	108.0	114.3	81.4	107.3	113.5	85.7	112.9	119.6	103.3	136.5	144.8
1988–1989	83.5	126.2	130.1	78.4	118.4	122.1	93.1	140.6	145.0	109.1	164.7	170.0
1989–1990	87.3	125.9	128.5	81.9	118.1	120.5	97.4	140.5	143.3	93.1	134.3	136.9
1990–1991	79.7	109.1	119.6	81.8	112.0	122.8	76.8	105.2	115.3	86.3	118.2	129.7
1991–1992	78.2	105.9	114.9	78.4	106.2	115.2	78.5	106.3	115.4	71.3	96.5	104.6
1992–1993	81.1	97.8	109.0	82.3	99.3	110.6	79.8	96.3	107.2	75.0	90.3	100.7
1993–1994	81.4	97.4	107.6	80.4	96.1	106.2	83.9	100.4	110.9	72.3	86.5	95.6
1994–1995	82.4	99.1	117.0	80.1	96.2	113.6	87.7	105.4	124.4	95.9	115.2	136.0
1995–1996	83.0	103.0	120.4	83.7	103.8	121.4	82.7	102.7	120.0	92.8	114.9	134.4
1996–1997	78.5	104.9	117.4	77.6	103.7	116.1	78.9	105.4	118.0	82.1	109.7	122.7
1997–1998	83.9	102.0	109.1	83.1	101.1	108.1	84.3	102.4	109.5	89.0	108.3	115.9
1998–1999	79.7	88.4	95.4	76.0	84.3	91.0	81.4	90.2	97.4	80.6	89.3	96.4
1999–2000	79.3	89.0	95.2	78.3	87.8	93.9	79.8	89.6	95.8	97.0	108.7	116.2
2000–2001	95.8	96.7	98.3	98.4	99.3	100.9	94.6	95.6	97.1	112.2	113.3	115.2
2001–2002	100.0	100.0	100.0	100.0	100.0	100.0	100.0	100.0	100.0	100.0	100.0	100.0
2002–2003	95.1	99.1	105.9	104.3	108.6	116.1	91.3	95.1	101.7	94.3	98.2	105.1
2003–2004	88.4	105.5	120.5	92.8	110.8	126.5	86.6	103.3	118.1	102.0	121.8	139.3
ORIGINAL (2001–2002 = 100.0)												
2000–2001												
July	87.1	93.8	98.0	86.3	92.9	97.1	88.9	95.7	100.0	105.4	113.4	118.6
August	87.9	94.5	97.7	86.5	93.0	96.1	91.0	97.9	101.2	106.2	114.2	118.0
September	92.3	95.6	97.7	91.8	95.1	97.2	93.4	96.8	98.9	117.1	121.2	123.9
October	96.4	95.8	97.3	95.2	94.7	96.2	98.8	98.3	99.8	114.7	113.9	115.7
November	96.2	94.9	96.0	94.8	93.4	94.6	99.4	98.0	99.2	112.8	111.1	112.5
December	93.6	95.9	98.0	92.6	94.9	96.9	95.9	98.3	100.4	111.9	114.6	117.0
January	93.4	96.5	99.2	92.1	95.2	97.8	96.2	99.4	102.2	111.2	114.8	118.0
February	96.7	96.9	98.9	95.4	95.5	97.5	99.8	99.9	102.1	114.3	114.4	116.8
March	100.8	96.2	97.3	98.1	93.6	94.6	106.9	102.0	103.1	115.7	110.3	111.5
April	102.6	98.2	98.2	100.7	96.4	96.4	106.7	102.1	102.1	115.0	110.0	110.1
May	101.5	101.2	100.9	101.0	100.7	100.4	102.5	102.2	101.9	113.5	113.1	112.8
June	101.2	101.5	100.2	101.1	101.4	100.1	101.4	101.7	100.4	108.5	108.8	107.4
2001–2002												
July	102.4	101.1	99.9	102.5	101.2	99.9	102.3	101.1	99.8	105.6	104.2	102.9
August	100.5	100.2	100.8	100.6	100.2	100.8	100.5	100.2	100.8	99.3	98.9	99.5
September	104.6	99.7	101.2	104.1	99.2	100.7	105.9	101.0	102.5	99.2	94.4	95.9
October	101.8	97.3	98.2	103.0	98.3	99.3	99.0	94.6	95.6	95.3	90.9	91.9
November	100.5	99.1	99.2	101.1	99.7	99.8	99.0	97.7	97.8	96.9	95.5	95.7
December	101.1	99.5	99.3	100.8	99.3	99.0	101.7	100.1	99.9	99.0	97.4	97.2
January	101.4	101.2	100.2	100.5	100.3	99.3	103.7	103.4	102.4	102.2	101.8	100.9
February	101.6	101.3	99.6	101.2	101.0	99.2	102.4	102.2	100.4	103.1	102.7	101.0
March	100.5	102.1	100.8	99.6	101.2	99.9	102.5	104.2	102.8	104.5	106.1	104.8
April	97.9	101.0	100.2	97.9	101.0	100.1	98.0	101.1	100.2	101.9	105.1	104.2
May	94.9	98.9	99.7	95.7	99.8	100.5	93.0	96.9	97.7	97.2	101.3	102.1
June	92.8	98.5	101.0	93.1	98.9	101.4	91.9	97.6	100.1	95.7	101.5	104.1
2002–2003												
July	95.7	96.5	101.4	94.5	95.3	100.1	98.7	99.5	104.5	97.3	98.0	103.0
August	97.6	97.0	101.1	95.0	94.4	98.4	104.0	103.4	107.8	94.9	94.2	98.2
September	99.2	99.3	103.7	94.1	94.3	98.4	111.4	111.6	116.5	94.1	94.2	98.3
October	100.3	101.2	105.3	94.1	95.0	98.8	115.4	116.5	121.3	94.5	95.3	99.2
November	99.9	101.9	107.1	94.4	96.3	101.3	113.2	115.5	121.4	97.5	99.3	104.4
December	99.1	101.0	106.7	93.8	95.6	101.0	112.0	114.1	120.6	97.2	98.9	104.5
January	96.7	99.9	107.6	92.7	95.7	103.1	106.5	110.0	118.5	96.6	99.6	107.4
February	96.1	100.9	109.2	91.9	96.6	104.5	106.2	111.5	120.7	98.2	103.1	111.5
March	93.7	99.7	107.9	89.3	95.0	102.8	104.5	111.2	120.3	94.8	100.8	109.0
April	91.4	98.7	106.5	87.2	94.2	101.7	101.5	109.6	118.4	89.9	97.0	104.7
May	86.4	96.2	106.8	84.8	94.4	104.8	90.5	100.7	111.8	88.4	98.4	109.3
June	84.8	96.4	107.7	83.5	94.9	106.0	88.0	100.0	111.7	88.1	100.0	111.8
2003–2004												
July	85.1	97.5	107.7	89.5	102.5	113.2	83.3	95.4	105.4	90.3	103.4	114.2
August	87.7	99.7	109.1	94.7	107.7	117.8	84.8	96.4	105.5	93.7	106.4	116.4
September	87.8	100.9	111.0	94.4	108.4	119.3	85.1	97.8	107.6	92.9	106.6	117.3
October	85.9	100.7	113.8	93.5	109.7	124.0	82.8	97.0	109.7	94.9	111.2	125.8
November	85.5	103.5	117.0	94.0	113.7	128.7	82.1	99.2	112.2	96.5	116.6	131.9
December	84.6	103.1	119.3	89.8	109.5	126.7	82.4	100.5	116.3	101.6	123.8	143.3
January	84.5	105.5	124.2	93.4	116.6	137.3	80.9	101.0	118.8	102.8	128.2	150.9
February	83.8	105.4	124.6	86.4	108.7	128.4	82.8	104.1	123.0	107.6	135.2	159.8
March	88.5	109.0	126.7	90.9	112.0	130.2	87.5	107.8	125.3	110.4	135.9	158.1
April	91.2	112.6	129.9	92.7	114.5	132.1	90.6	111.8	129.0	109.0	134.4	155.2
May	97.4	114.6	131.3	97.2	114.3	131.0	97.5	114.7	131.4	107.9	126.9	145.4
June	99.2	113.7	131.6	97.6	111.8	129.4	99.8	114.4	132.4	116.0	132.8	153.7
2004–2005												
July	97.4	114.6	133.3	91.0	107.2	124.6	99.9	117.7	136.8	117.3	138.0	160.5
August	98.7	115.7	133.8	90.2	105.9	122.4	102.1	119.8	138.5	115.0	134.8	155.9
September	100.4	116.4	134.5	94.3	109.3	126.4	102.9	119.3	137.9	117.8	136.5	157.8
October	96.4	115.7	135.1	89.3	107.2	125.1	99.4	119.3	139.2	119.0	142.7	166.5
November	94.3	116.1	138.6	86.3	106.2	126.7	97.6	120.2	143.4	114.0	140.2	167.4
December	95.9	115.8	140.7	87.7	105.9	128.7	99.2	119.8	145.6	115.6	139.5	169.5

Source: Reserve Bank of Australia Bulletin, RBA.

TABLE 5.6 INDEXES OF PRICES RECEIVED AND PAID BY FARMERS

Period	Prices received by farmers						Total
	Crops		Livestock slaughterings		Livestock products		
	All	Wheat	All	Cattle	All	Wool	
	ANNUAL (1997-1998 = 100.0)						
1983-1984	78.7	85.6	78.1	89.5	72.2	70.3	74.6
1984-1985	77.1	89.7	84.5	97.8	72.9	76.0	76.6
1985-1986	75.9	86.6	82.8	97.2	78.0	82.5	76.6
1986-1987	78.5	78.9	91.4	105.6	87.9	95.2	82.8
1987-1988	83.4	85.2	96.2	109.1	127.0	153.2	99.5
1988-1989	102.1	110.6	105.9	119.9	133.3	156.5	112.0
1989-1990	103.2	102.0	108.7	129.2	118.7	131.9	109.3
1990-1991	84.9	69.0	102.9	123.2	98.1	99.7	93.6
1991-1992	93.4	103.8	99.1	117.9	90.6	86.7	94.5
1992-1993	91.9	93.4	102.4	117.0	87.4	75.1	93.7
1993-1994	92.5	88.3	113.9	134.1	98.1	75.2	97.4
1994-1995	115.2	124.9	109.9	126.1	105.8	115.4	112.0
1995-1996	118.2	136.3	106.5	104.9	100.8	93.3	111.2
1996-1997	104.1	107.5	101.0	93.0	98.1	91.9	101.6
1997-1998	100.0	100.0	100.0	100.0	100.0	100.0	100.0
1998-1999	96.9	94.5	100.9	105.6	87.5	79.2	96.1
1999-2000	94.9	98.7	108.4	119.3	84.5	81.4	96.3
2000-2001	104.7	117.4	126.0	144.2	95.6	98.3	108.5
2001-2002	113.9	132.3	151.5	167.7	108.8	113.9	122.5
2002-2003	118.6	134.4	138.4	145.0	113.8	154.2	121.6
2003-2004	109.0	115.1	156.2	167.0	103.6	128.9	119.9

Period	Prices paid by farmers						Farmers' terms of trade (a)
	Materials and services	Labour	Overheads	Marketing expenses	Capital	Total	
	ANNUAL (1997-1998 = 100.0)						
1983-1984	61.0	55.8	69.1	61.7	50.9	59.8	124.8
1984-1985	63.6	60.0	73.9	64.5	54.5	63.4	121.0
1985-1986	66.6	63.0	85.8	68.4	60.2	68.3	112.2
1986-1987	70.1	65.6	94.9	72.6	67.0	74.2	111.6
1987-1988	74.6	68.5	93.7	76.5	72.7	77.4	128.6
1988-1989	79.5	73.5	110.5	83.8	76.8	84.3	133.2
1989-1990	83.2	78.9	126.5	86.4	80.7	90.1	121.4
1990-1991	85.3	82.7	119.9	87.4	83.0	90.8	103.0
1991-1992	87.4	86.5	109.4	88.7	84.6	90.7	104.2
1992-1993	87.8	89.7	96.7	88.7	88.0	89.5	104.8
1993-1994	90.2	91.0	94.5	91.0	91.9	91.1	106.9
1994-1995	94.1	92.3	101.4	92.9	94.4	94.9	118.1
1995-1996	98.7	95.1	109.4	96.2	97.1	99.4	111.9
1996-1997	98.6	97.0	106.4	96.1	98.7	99.3	102.3
1997-1998	100.0	100.0	100.0	100.0	100.0	100.0	100.0
1998-1999	98.8	103.7	96.6	102.7	103.0	100.0	95.9
1999-2000	101.4	107.1	102.5	105.0	106.1	103.3	93.0
2000-2001	109.1	110.1	111.3	109.3	111.9	110.0	98.4
2001-2002	112.5	113.3	109.9	112.4	115.2	112.6	108.8
2002-2003	121.5	117.1	113.5	114.7	118.3	118.7	103.0
2003-2004	120.4	121.1	117.5	117.0	121.2	119.9	100.2

(a) Ratio of index of prices received by farmers and index of prices paid by farmers.

Source: *Index of Prices Received and Paid by Farmers* – Australian Bureau of Agricultural and Resource Economics, ABARE.

TABLE 5.7 SELECTED HOUSING PRICE AND RELATED INDEXES : ORIGINAL(a)

Period	Established houses	Project homes	Materials used in house building	Total hourly rates of pay excluding bonuses construction industry (b)	National accounts private housing investment
ANNUAL					
1986-1987	62.5	71.9	77.9	na	71.6
1987-1988	69.5	77.0	83.8		76.0
1988-1989	92.2	91.4	92.8		88.7
1989-1990	100.0	100.0	100.0		100.0
1990-1991	100.8	102.1	104.6	na	104.3
1991-1992	104.6	102.1	104.9		105.1
1992-1993	106.0	103.0	106.9		105.7
1993-1994	109.1	105.8	112.0		107.7
1994-1995	112.6	108.1	115.4		110.5
1995-1996	112.7	109.5	115.7	na	112.4
1996-1997	115.1	109.2	116.1		112.6
1997-1998	122.8	110.3	118.2	81.1	113.0
1998-1999	130.4	113.1	119.5	83.9	115.0
1999-2000	142.3	120.7	122.8	86.4	121.1
2000-2001	152.8	134.9	124.4	90.1	137.7
2001-2002	178.0	138.1	126.0	93.1	140.6
2002-2003	209.9	144.1	130.5	96.3	146.2
2003-2004	245.0	154.8	134.3	100.0	156.1
ORIGINAL					
1993-1994					
September	107.4	105.4	110.7	na	106.3
December	108.4	105.3	111.7		107.2
March	109.6	105.7	112.4		108.0
June	110.9	106.9	113.3		108.3
1994-1995					
September	112.6	107.4	114.1	na	109.2
December	112.1	108.3	115.2		109.9
March	113.2	108.0	115.9		110.7
June	112.4	108.7	116.5		111.1
1995-1996					
September	112.6	109.6	116.2	na	111.4
December	112.4	109.4	115.7		112.1
March	112.2	109.5	115.3		112.4
June	113.6	109.6	115.5		112.6
1996-1997					
September	114.0	109.4	115.6	na	112.7
December	114.3	109.1	115.8		112.6
March	115.3	109.2	116.1		112.4
June	116.8	109.2	117.0		112.3
1997-1998					
September	118.9	109.9	117.3	100.0	112.4
December	121.2	110.0	117.9	101.0	112.9
March	124.2	110.4	118.7	102.3	113.2
June	126.9	110.8	119.0	103.1	113.5
1998-1999					
September	126.9	111.4	119.4	104.1	113.9
December	129.0	112.3	119.7	104.8	114.4
March	131.3	113.8	119.5	105.3	115.3
June	134.3	114.8	119.2	106.0	116.5
1999-2000					
September	136.8	117.0	120.5	106.8	117.7
December	141.3	120.6	121.5	107.8	119.4
March	143.9	122.4	123.8	108.8	122.3
June	147.3	122.9	125.5	109.8	125.1
2000-2001					
September	147.1	134.3	124.5	111.5	137.5
December	150.6	134.8	124.4	112.2	137.2
March	153.9	135.1	124.2	113.3	137.8
June	159.4	135.4	124.4	114.3	138.1
2001-2002					
September	167.7	136.4	124.7	115.6	138.7
December	174.0	137.6	125.2	116.3	140.1
March	180.6	138.5	126.1	117.1	141.2
June	189.5	139.9	127.8	115.9	142.3
2002-2003					
September	196.7	141.3	128.8	95.1	143.6
December	206.1	142.5	130.1	95.7	144.9
March	213.1	144.7	130.9	96.9	146.7
June	223.8	147.9	132.1	97.4	149.4
2003-2004					
September	231.3	151.2	132.9	98.8	152.5
December	245.1	153.7	133.6	99.1	155.1
March	251.3	155.8	134.4	100.3	157.4
June	252.1	158.4	136.1	101.7	159.5
2004-2005					
September	250.3	160.3	137.2	103.2	161.7

(a) Base of each index - 1989-1990 = 100.0.

(b) Base of index - September quarter 1997 = 100.0

Source: House Price Indexes: Eight Capital Cities cat. no. 6416.0 and Wage Cost Indexes, Australia, cat. no. 6345.0.

TABLE 5.8 PRICE INDEXES FOR BUILDING MATERIALS : SELECTED ANZSIC GROUPS(a)

<i>Prices index of materials used in building other than house building</i>									
<i>Period</i>	<i>Wood and wood products</i>	<i>Ceramics</i>	<i>Cement, plaster and concrete products</i>	<i>Iron and steel products</i>	<i>Structural metal products</i>	<i>Electrical equipment and appliances</i>	<i>Industrial machinery and equipment</i>	<i>Total materials used in non-house building</i>	<i>Total materials used in house building</i>
ANNUAL (1989–1990 = 100.0)									
1982–1983	57.1	57.8	67.2	59.6	64.0	50.6	56.9	60.2	59.2
1983–1984	61.2	62.0	70.4	61.9	66.7	53.6	59.7	63.6	63.7
1984–1985	66.9	66.1	74.6	65.2	68.9	56.8	63.9	67.1	68.7
1985–1986	72.5	70.9	77.1	70.6	73.5	62.3	74.7	72.4	73.7
1986–1987	77.0	76.0	80.2	75.7	79.3	69.2	84.4	78.0	77.9
1987–1988	83.2	81.1	84.2	82.4	85.5	81.2	88.8	84.9	83.8
1988–1989	92.3	90.7	91.9	91.0	93.1	90.9	92.6	92.7	92.8
1989–1990	100.0	100.0	100.0	100.0	100.0	100.0	100.0	100.0	100.0
1990–1991	104.0	104.2	108.5	105.9	103.5	107.0	103.0	105.1	104.6
1991–1992	104.9	105.3	106.9	108.3	102.6	108.5	106.1	105.7	104.9
1992–1993	106.5	106.2	105.0	110.4	103.4	107.9	105.3	106.0	106.9
1993–1994	112.8	107.7	107.1	112.1	105.1	105.5	106.1	107.5	112.0
1994–1995	115.0	109.8	111.7	113.3	107.0	111.0	107.1	110.4	115.4
1995–1996	114.6	111.4	110.6	116.0	109.9	117.2	110.4	112.7	115.7
1996–1997	115.5	112.2	110.5	117.7	111.1	114.4	110.8	113.2	116.1
1997–1998	117.6	115.8	112.3	119.5	112.0	114.1	110.7	114.2	118.2
1998–1999	119.1	117.5	113.0	120.3	112.2	115.3	115.3	115.2	119.5
1999–2000	122.1	119.7	112.7	121.1	111.4	118.1	116.6	116.1	122.8
2000–2001	126.5	120.3	111.9	124.0	113.0	118.6	109.5	116.4	124.4
2001–2002	128.5	123.9	113.0	123.6	115.0	120.5	112.8	118.6	126.0
2002–2003	131.0	129.1	124.1	128.0	119.6	121.7	114.6	123.6	130.5
2003–2004	134.2	133.9	129.8	133.0	125.2	124.5	114.9	127.7	134.3
QUARTERLY (1989–1990 = 100.0)									
1994–1995									
September	114.9	108.6	111.2	113.6	105.7	107.6	106.6	109.2	114.1
December	114.9	109.8	111.5	113.3	106.5	109.7	106.5	109.9	115.2
March	115.0	110.3	111.9	113.1	107.7	112.2	107.3	110.9	115.9
June	115.2	110.6	112.2	113.2	108.2	114.4	107.9	111.6	116.5
1995–1996									
September	114.9	111.6	111.7	114.6	109.2	117.3	108.8	112.4	116.2
December	114.3	111.7	110.9	114.6	110.1	117.4	110.2	112.7	115.7
March	114.4	111.7	110.2	117.6	110.1	117.4	110.7	112.8	115.3
June	114.7	110.6	109.4	117.2	110.0	116.7	111.7	112.7	115.5
1996–1997									
September	115.2	111.1	109.6	116.0	110.4	114.1	112.0	112.7	115.6
December	114.9	111.6	110.0	116.1	111.0	113.7	110.8	112.8	115.8
March	115.5	112.8	110.7	118.7	111.3	114.8	110.3	113.4	116.1
June	116.2	113.2	111.6	120.0	111.8	115.1	110.0	113.9	117.0
1997–1998									
September	116.7	114.1	111.7	119.8	111.7	115.5	109.9	114.0	117.3
December	117.4	115.4	111.8	119.7	112.1	114.1	110.2	114.0	117.9
March	118.4	116.7	112.4	119.4	112.0	113.2	110.6	114.1	118.7
June	118.0	117.1	113.2	119.2	112.1	113.6	112.0	114.5	119.0
1998–1999									
September	118.7	117.2	113.2	120.0	112.1	113.9	112.9	114.8	119.4
December	119.3	116.9	113.0	120.5	112.4	115.0	115.9	115.2	119.7
March	119.4	117.4	112.9	120.5	112.2	115.9	116.1	115.2	119.5
June	119.0	118.3	113.0	120.3	112.2	116.3	116.2	115.4	119.2
1999–2000									
September	119.8	118.1	112.9	119.4	110.4	116.5	116.6	115.2	120.5
December	120.2	119.0	112.7	120.0	110.7	117.8	116.0	115.4	121.5
March	123.1	120.3	112.6	121.4	111.8	118.6	116.3	116.4	123.8
June	125.1	121.5	112.7	123.7	112.6	119.3	117.4	117.4	125.5
2000–2001									
September	126.2	119.6	112.1	123.8	112.5	116.0	109.2	115.5	124.5
December	127.0	119.6	112.3	124.3	112.2	118.5	110.0	116.3	124.4
March	126.4	120.1	111.9	124.2	113.3	119.3	109.0	116.7	124.2
June	126.5	122.0	111.3	123.6	113.9	120.5	109.9	117.2	124.4
2001–2002									
September	127.5	122.5	111.2	123.6	114.1	119.8	111.5	117.5	124.7
December	128.9	123.2	111.1	124.1	114.8	120.9	112.1	118.1	125.2
March	128.4	124.5	111.7	123.6	115.0	120.7	113.2	118.4	126.1
June	129.3	125.4	118.0	123.1	116.1	120.4	114.3	120.3	127.8
2002–2003									
September	129.6	126.1	120.1	125.3	117.4	120.6	114.9	121.6	128.8
December	130.2	129.8	123.4	125.9	118.8	120.2	114.8	122.8	130.1
March	131.5	129.7	124.7	129.9	120.3	122.0	114.2	124.1	130.9
June	132.6	130.6	128.1	130.9	122.0	124.0	114.5	125.7	132.1
2003–2004									
September	133.1	132.3	128.6	131.5	123.1	123.6	114.5	126.3	132.9
December	133.6	134.8	128.8	131.0	123.3	124.4	114.7	126.7	133.6
March	135.0	133.7	129.1	131.6	123.8	122.8	114.5	126.9	134.4
June	135.0	134.7	132.5	137.9	130.5	127.1	116.0	130.7	136.1

(a) Weighted average of six state capital cities.

(b) Series discontinued from June quarter 2004.

Source: *Producer Prices Indexes, Australia*, cat. no. 6427.0.

TABLE 5.9 PRICE INDEXES OF MATERIALS USED IN MANUFACTURING INDUSTRY : SELECTED INDUSTRIES

Period	Manu- facturing division	Source of materials		ANZSIC subdivision							
		Imported materials	Domestic materials	Food, beverages and tobacco	Petroleum and coal products	Chemicals	Non- metallic mineral products	Basic metal products	Fabricated metal products	Transport equipment and parts	Electronic equipment and other machinery
				na	na	na	na	na	na	na	na
ANNUAL (1989-90 = 100.0)											
1982-1983	77.2	74.5	78.7	na	na	na	na	na	na	na	na
1983-1984	80.0	75.8	82.2								
1984-1985	84.1	82.6	84.8								
1985-1986	88.4	92.3	85.8	79.0	132.2	86.8	81.0	74.5	75.1	79.7	78.9
1986-1987	88.7	96.9	84.1	84.4	99.4	89.5	86.5	75.8	79.5	91.3	85.9
1987-1988	93.6	99.1	90.6	88.6	102.7	92.5	91.6	85.5	87.7	95.8	93.0
1988-1989	95.0	96.2	94.4	97.1	84.2	96.9	94.7	95.6	97.1	97.1	96.9
1989-1990	100.0	100.0	100.0	100.0	100.0	100.0	100.0	100.0	100.0	100.0	100.0
1990-1991	104.1	103.0	104.6	97.9	130.9	103.2	110.3	99.3	102.3	102.4	102.4
1991-1992	101.4	101.8	101.2	100.0	112.6	106.2	115.2	95.4	101.4	101.9	99.8
1992-1993	106.4	107.8	105.7	104.3	121.7	105.7	116.6	94.7	100.9	108.1	101.8
1993-1994	104.7	108.8	102.5	107.7	101.9	103.5	109.8	87.6	100.8	115.0	102.7
1994-1995	107.6	112.7	104.9	111.0	100.2	107.8	114.3	94.0	104.4	116.2	106.5
1995-1996	110.1	117.6	106.0	111.7	103.5	113.9	113.7	99.4	108.7	115.1	107.8
1996-1997	106.0	109.4	104.2	106.2	117.2	110.7	113.1	93.1	106.2	110.1	102.7
1997-1998	107.0	112.2	104.1	110.0	108.4	111.9	112.6	93.4	107.3	113.5	104.6
1998-1999	105.9	113.5	101.5	110.5	94.4	111.4	111.3	91.7	106.2	116.8	103.7
1999-2000	115.8	118.8	114.5	110.8	157.8	114.0	110.7	92.5	106.1	120.5	103.4
2000-2001	132.4	134.0	131.9	121.0	217.7	126.3	111.5	101.7	111.7	125.2	108.0
2001-2002	132.4	130.3	134.1	137.8	175.9	121.0	115.4	106.0	110.6	124.6	107.2
2002-2003	131.9	125.4	136.7	136.0	188.3	118.3	123.1	104.6	111.0	124.8	107.5
2003-2004	125.9	115.2	134.1	136.5	164.0	116.9	128.8	102.0	114.0	120.4	107.1
QUARTERLY (1989-90 = 100.0)											
1994-1995											
September	105.1	108.9	103.1	108.0	100.0	103.8	112.5	89.5	102.0	114.5	103.8
December	105.0	110.2	102.2	109.3	93.6	105.3	113.7	91.3	103.2	114.6	105.3
March	108.0	112.2	105.7	111.5	100.8	108.4	115.2	96.5	105.7	115.3	107.4
June	112.4	119.6	108.5	115.3	106.3	113.8	115.8	98.8	106.7	120.2	109.4
1995-1996											
September	111.3	119.9	106.6	114.4	98.0	115.4	113.0	100.8	107.2	119.2	109.6
December	110.0	118.6	105.3	112.1	98.4	114.8	113.1	100.5	109.6	115.5	109.0
March	110.7	118.1	106.7	110.0	110.7	113.3	113.9	99.7	109.5	114.2	107.4
June	108.2	113.9	105.2	110.4	106.7	111.9	114.6	96.6	108.6	111.5	105.0
1996-1997											
September	106.1	110.8	103.5	107.7	109.2	111.9	113.6	93.2	106.7	110.3	103.1
December	106.1	109.6	104.2	104.9	123.8	110.5	112.5	91.7	104.9	109.8	102.3
March	106.3	108.9	105.1	105.0	125.0	110.6	113.1	93.2	106.2	109.9	102.6
June	105.4	108.1	104.0	107.3	110.7	109.8	113.0	94.3	107.1	110.2	102.6
1997-1998											
September	106.5	109.9	104.6	109.3	109.2	110.6	112.6	94.4	107.4	112.0	103.6
December	108.2	111.9	106.3	110.4	120.2	111.8	112.2	92.8	106.9	112.9	104.3
March	106.2	112.5	102.6	110.7	101.5	112.0	112.4	92.2	107.4	113.9	105.5
June	107.1	114.6	102.7	109.6	102.5	113.3	113.0	94.2	107.6	115.1	104.9
1998-1999											
September	107.5	116.6	102.2	110.5	95.3	115.9	111.9	95.0	108.2	117.0	105.1
December	105.8	113.6	101.3	109.6	94.9	111.4	111.7	92.8	107.8	116.3	104.4
March	104.2	111.6	99.9	111.5	84.6	109.4	111.1	90.3	105.3	116.6	103.2
June	106.1	112.3	102.5	110.2	102.8	108.8	110.3	88.6	103.5	117.2	102.0
1999-2000											
September	108.3	112.2	106.3	108.7	126.9	107.9	110.6	86.4	104.6	118.1	102.1
December	113.6	115.6	112.8	110.8	148.0	112.3	110.9	92.1	106.1	120.5	102.3
March	117.8	120.3	116.7	111.6	164.5	114.2	110.7	94.7	106.0	120.4	103.6
June	123.5	126.9	122.0	112.2	191.6	121.5	110.7	96.7	107.8	122.9	105.6
2000-2001											
September	127.8	129.6	127.3	116.8	205.9	122.5	111.1	97.6	109.7	123.1	106.1
December	133.9	133.6	134.6	118.3	240.5	124.8	110.8	102.3	111.9	125.3	107.9
March	130.3	132.9	129.0	120.8	204.3	126.9	111.5	101.7	112.0	125.2	108.1
June	137.7	140.0	136.8	128.0	220.1	130.8	112.5	105.2	113.1	127.2	109.8
2001-2002											
September	134.5	132.0	136.4	135.7	197.7	122.3	112.1	106.0	111.3	124.6	107.3
December	132.0	133.0	131.8	138.8	168.8	123.4	112.7	105.3	110.3	125.0	107.3
March	130.6	128.8	132.1	139.9	156.8	120.0	117.5	106.4	110.7	124.5	107.1
June	132.6	127.5	136.1	136.7	180.4	118.4	119.4	106.4	109.9	124.2	106.9
2002-2003											
September	130.6	127.1	133.0	128.6	189.0	119.3	119.8	105.8	110.4	124.9	107.5
December	131.3	126.6	134.5	135.8	184.5	118.6	122.7	104.8	110.5	125.4	107.4
March	135.8	125.8	144.7	140.2	207.9	117.9	123.2	106.0	112.0	125.3	107.9
June	129.9	122.0	134.7	139.5	171.9	117.3	126.7	101.8	111.1	123.5	107.1
2003-2004											
September	126.7	118.3	132.8	137.0	160.2	116.8	127.6	101.3	111.9	121.6	106.5
December	126.4	116.2	135.0	137.6	163.6	116.4	127.3	101.3	111.7	120.8	106.5
March	123.6	111.6	133.6	135.9	156.8	116.4	127.8	101.3	112.5	118.3	105.6
June	126.9	114.7	135.1	135.5	175.4	118.1	132.3	104.1	119.8	120.8	109.7
2004-2005											
September	136.9	120.7	150.4	141.8	208.8	121.3	135.0	115.2	125.3	124.3	114.0

Source: Producer Price Indexes, Australia, cat. no. 6427.0.

TABLE 5.10 PRICE INDEXES OF ARTICLES PRODUCED BY MANUFACTURING INDUSTRY : SELECTED ANZSIC SUBDIVISION

Period	Food, beverages and tobacco	Knitting mills, clothing, footwear & leather	Chemicals	Petroleum and coal products	Base metal products	Fabricated metal products	Transport equipment and parts	Electronic equipment and other machinery	Manufacturing division
ANNUAL (1989-90 = 100.0).									
1982-1983	65.1	98.3	63.9	121.1	64.2	64.8	57.7	66.5	64.4
1983-1984	68.3	66.4	67.0	120.3	66.4	68.8	60.5	69.2	68.4
1984-1985	72.4	70.2	70.7	126.4	69.2	72.5	63.8	72.4	72.3
1985-1986	76.8	75.1	77.3	123.8	72.1	76.7	70.4	77.5	76.9
1986-1987	82.5	81.2	82.5	95.6	76.8	81.3	80.9	83.5	81.8
1987-1988	87.5	86.6	88.5	99.4	85.8	85.7	89.0	89.9	87.9
1988-1989	93.6	93.2	95.9	84.5	94.7	92.7	94.8	96.1	94.0
1989-1990	100.0	100.0	100.0	100.0	100.0	100.0	100.0	100.0	100.0
1990-1991	102.5	104.3	104.7	126.8	100.6	105.3	104.1	102.7	104.4
1991-1992	105.1	107.0	105.4	113.5	94.6	105.9	106.8	102.7	104.9
1992-1993	108.8	108.2	106.5	121.5	95.3	106.3	109.9	104.9	107.3
1993-1994	112.8	109.2	105.7	107.5	94.6	106.4	112.8	105.5	108.5
1994-1995	115.2	110.2	108.9	102.1	101.6	107.7	114.3	106.8	110.9
1995-1996	117.8	113.2	112.2	105.5	104.1	110.5	115.9	107.9	113.7
1996-1997	119.0	114.5	111.3	109.9	98.2	111.8	115.5	109.0	114.3
1997-1998	122.0	116.5	110.7	101.7	102.2	113.1	116.6	109.7	115.9
1998-1999	122.6	117.9	110.8	86.8	98.7	113.6	117.8	109.1	115.6
1999-2000	125.1	119.5	111.8	137.5	104.8	115.2	119.6	109.9	120.6
2000-2001	131.4	120.7	115.8	190.2	115.4	116.7	124.1	112.3	128.5
2001-2002	139.9	122.3	113.9	158.5	107.9	118.6	128.5	114.2	128.8
2002-2003	139.9	124.8	115.1	172.6	104.8	122.2	129.4	113.8	130.3
2003-2004	139.9	124.2	114.5	173.3	106.7	125.3	127.0	113.1	130.4
QUARTERLY (1989-90 = 100.0)									
1994-1995									
September	113.0	109.8	106.2	102.3	96.0	106.1	114.2	105.8	109.1
December	114.0	110.1	107.8	98.7	99.7	106.7	114.1	106.5	110.0
March	116.1	110.1	109.5	101.8	104.3	108.2	113.3	107.3	111.6
June	117.6	110.8	111.9	105.7	106.2	109.6	115.7	107.5	113.0
1995-1996									
September	117.2	112.2	113.2	104.7	107.0	110.0	115.9	107.4	113.5
December	118.2	113.2	112.3	103.0	104.6	110.3	115.7	107.3	113.5
March	118.5	113.7	111.5	106.5	103.8	110.6	115.8	107.9	114.1
June	117.4	113.6	111.7	107.9	101.0	110.9	116.2	108.9	113.7
1996-1997									
September	118.2	114.0	111.7	102.8	98.3	111.1	115.9	108.8	113.6
December	118.9	114.1	111.0	113.9	96.2	111.7	115.3	108.8	114.1
March	119.1	114.4	111.1	116.8	98.0	112.1	115.4	109.1	114.7
June	119.9	115.4	111.3	106.2	100.1	112.4	115.2	109.3	114.8
1997-1998									
September	120.7	116.4	111.2	102.4	102.5	112.5	115.7	109.6	115.4
December	122.1	116.3	110.4	110.2	102.4	112.9	116.2	109.9	116.2
March	122.5	116.6	110.7	96.5	101.5	113.1	116.8	109.7	115.8
June	122.7	116.8	110.6	97.6	102.2	113.7	117.8	109.7	116.2
1998-1999									
September	123.4	117.0	111.0	90.3	102.8	113.9	118.7	109.5	116.4
December	122.8	117.4	111.8	85.1	99.6	113.2	117.4	109.2	115.7
March	122.7	118.2	111.0	79.7	96.5	113.5	117.7	108.6	115.0
June	121.4	119.0	109.3	92.2	95.7	113.8	117.5	109.1	115.3
1999-2000									
September	122.7	119.3	109.8	119.3	97.8	113.5	118.1	109.3	117.7
December	124.9	119.4	110.5	125.6	102.4	114.7	119.3	109.7	119.3
March	125.2	119.8	112.2	145.0	107.9	115.7	119.9	110.1	121.4
June	127.4	119.6	114.5	160.2	111.1	116.8	121.2	110.5	123.8
2000-2001									
September	127.2	119.1	114.0	190.5	112.0	116.6	121.5	110.6	126.2
December	129.3	120.6	116.1	207.0	117.4	116.3	123.9	111.8	129.3
March	132.0	121.2	116.1	174.5	115.6	116.7	124.7	112.4	127.7
June	136.9	121.9	116.8	188.8	116.4	117.2	126.3	114.2	130.7
2001-2002									
September	137.6	121.7	115.4	170.4	110.9	118.0	127.5	114.2	129.2
December	140.6	122.0	113.7	155.4	107.4	118.3	128.2	114.5	128.4
March	141.8	122.6	113.2	144.8	107.4	118.4	129.4	114.2	128.3
June	139.4	122.8	113.3	163.5	105.7	119.7	128.9	113.9	129.3
2002-2003									
September	138.2	124.2	114.7	161.9	106.3	120.5	129.0	114.0	129.0
December	139.5	124.8	115.1	173.2	106.1	121.8	130.0	114.0	130.5
March	141.3	124.5	115.0	189.4	105.4	122.6	129.9	113.9	132.1
June	140.6	125.5	115.7	165.8	101.3	123.9	128.7	113.3	129.5
2003-2004									
September	138.8	124.8	114.3	163.7	101.2	124.4	128.5	112.8	128.9
December	140.1	124.7	114.0	164.5	101.8	124.6	126.9	112.2	129.1
March	140.5	123.4	114.1	173.5	106.9	124.9	126.4	113.2	130.6
June	140.2	123.8	115.7	191.3	116.8	127.4	126.3	114.0	133.1
2004-2005									
September	145.4	123.6	117.5	209.6	126.0	130.9	125.7	115.1	136.8

Source: Producer Price Indexes, Australia, cat. no. 6427.0.

TABLE 5.11 EXPORT PRICE INDEXES : BY SELECTED AHECC(a) SECTION

Period	Live animals, animal products	Vegetable products	Prepared foodstuffs	Mineral products	Products of chemical or allied industries	Wood and cotton fibres	Gold, diamonds and coins	Base metals and articles of base metals	Machinery and mechanical appliances	Motor vehicles, aircraft and vessels	All groups
ANNUAL (1989-90 = 100.0)											
1982-1983	na	na	na	na	na	na	na	na	na	na	68.1
1983-1984											69.7
1984-1985											74.6
1985-1986	na	na	na	na	na	na	na	na	na	na	78.8
1986-1987											81.6
1987-1988											88.9
1988-1989											94.7
1989-1990	100.0	100.0	100.0	100.0	100.0	100.0	100.0	100.0	100.0	100.0	100.0
1990-1991	96.1	77.9	91.8	108.3	100.3	77.8	96.6	92.6	97.8	100.0	95.1
1991-1992	97.6	83.1	87.9	103.1	89.6	66.6	91.8	79.7	94.8	100.3	89.6
1992-1993	105.1	94.3	94.9	108.2	90.1	60.9	99.6	81.0	98.2	105.0	93.5
1993-1994	110.3	88.6	102.3	100.9	87.5	59.0	110.4	76.3	97.6	109.3	91.8
1994-1995	105.9	82.7	104.6	95.0	84.4	80.8	104.0	96.8	97.3	108.2	94.7
1995-1996	98.8	101.2	101.3	100.9	89.5	72.7	102.3	97.0	95.8	107.3	96.1
1996-1997	92.7	98.1	99.8	103.0	86.9	67.6	92.1	86.1	88.5	103.6	92.4
1997-1998	100.0	96.3	109.7	113.7	94.9	75.8	89.8	94.1	89.1	110.0	98.9
1998-1999	100.7	90.9	102.8	114.6	95.6	61.4	93.1	85.6	90.3	113.0	95.7
1999-2000	107.8	83.9	94.9	117.0	101.5	62.5	93.5	99.3	90.9	113.2	98.0
2000-2001	126.4	99.8	102.1	144.8	120.1	74.3	106.0	113.9	94.2	127.0	114.8
2001-2002	142.0	107.6	101.6	146.1	113.0	80.0	114.4	102.1	94.2	131.8	116.7
2002-2003	124.5	104.7	98.2	139.9	99.1	87.9	117.8	99.3	89.3	126.5	111.7
2003-2004	118.6	93.6	86.5	124.8	95.4	71.7	111.2	101.1	79.7	112.9	102.5
QUARTERLY (1989-90 = 100.0)											
1994-1995											
September	105.8	79.6	101.2	92.7	82.5	71.9	104.8	84.0	97.3	107.2	90.5
December	103.8	79.8	102.3	92.1	83.8	80.1	102.1	94.1	96.9	106.7	92.6
March	104.9	84.2	106.9	94.5	83.7	83.3	102.0	104.9	96.3	107.7	95.8
June	109.2	87.3	108.1	100.8	87.7	88.0	106.9	104.1	98.5	111.1	99.7
1995-1996											
September	103.9	91.4	101.8	100.7	89.2	84.4	103.9	104.7	97.3	109.4	98.5
December	101.0	97.5	102.7	100.2	86.8	72.8	102.4	98.7	95.5	108.4	96.0
March	99.5	107.7	101.9	102.1	91.1	68.6	105.1	94.5	96.0	106.9	96.5
June	90.9	108.0	98.8	100.4	90.9	65.0	97.7	89.9	94.5	104.4	93.4
1996-1997											
September	90.3	109.7	99.6	100.9	89.1	67.2	96.7	84.5	92.0	104.1	93.0
December	91.9	97.2	99.8	101.7	86.9	65.5	93.8	80.7	88.3	103.1	91.1
March	93.0	92.7	99.8	104.3	85.1	66.7	89.5	88.2	86.6	103.1	92.0
June	95.6	92.6	99.9	105.1	86.5	70.9	88.4	90.8	87.0	104.2	93.4
1997-1998											
September	96.3	91.7	104.1	107.9	88.4	77.8	86.7	96.0	87.6	105.8	95.9
December	100.9	95.2	110.1	113.7	93.5	77.2	88.5	96.8	89.7	109.0	99.2
March	102.2	97.2	112.0	114.5	97.6	75.9	88.5	92.7	89.3	111.4	99.4
June	100.5	101.0	112.7	118.5	100.0	72.3	95.4	91.0	89.7	113.9	100.9
1998-1999											
September	103.7	100.2	109.5	122.4	100.7	67.6	98.0	93.3	90.8	117.1	102.0
December	100.9	90.9	104.4	117.8	98.5	59.2	95.8	86.1	90.3	112.9	96.9
March	99.6	88.6	103.3	110.8	93.5	58.8	92.5	80.6	90.9	111.6	93.1
June	98.5	83.9	94.0	107.4	89.8	60.0	86.2	82.3	89.3	110.2	90.6
1999-2000											
September	102.7	80.8	93.1	108.3	93.2	60.5	83.1	87.3	89.3	110.5	91.5
December	105.0	83.4	95.3	112.6	96.3	62.1	94.4	94.0	90.5	111.5	95.4
March	107.8	83.1	95.9	119.9	104.2	60.2	96.0	105.5	90.7	112.4	99.5
June	115.6	88.1	95.4	127.3	112.4	67.3	100.5	110.3	93.1	118.4	105.7
2000-2001											
September	116.6	90.9	97.9	133.1	114.9	69.6	102.1	109.0	92.2	121.0	107.9
December	124.1	98.4	102.3	147.7	122.5	71.9	107.9	116.9	95.3	128.0	115.8
March	127.5	102.9	103.1	143.6	121.0	74.8	105.9	114.0	94.7	127.8	115.3
June	137.2	107.1	105.2	154.7	121.9	80.8	108.1	115.8	94.7	131.3	120.3
2001-2002											
September	140.1	107.2	102.7	152.9	118.6	79.4	112.6	106.7	95.0	132.6	119.2
December	146.8	109.5	101.4	147.5	115.3	75.7	113.1	99.6	95.6	133.2	117.2
March	142.8	110.5	103.4	143.0	111.3	83.0	115.0	101.1	94.5	131.9	116.4
June	138.2	103.1	98.8	141.0	106.8	81.9	116.9	101.0	91.6	129.4	113.8
2002-2003											
September	131.3	102.9	97.4	143.7	105.7	79.8	117.7	101.1	92.3	129.6	113.6
December	128.3	106.7	98.9	144.1	100.1	89.5	118.6	100.8	91.0	129.8	114.0
March	123.0	109.8	98.6	141.5	97.5	95.2	122.1	100.9	88.5	126.2	113.2
June	115.5	99.2	97.7	130.3	92.9	87.1	112.9	94.5	85.4	120.5	105.8
2003-2004											
September	113.2	97.7	89.7	125.7	92.1	78.0	112.7	93.1	83.5	118.7	102.8
December	116.6	92.3	85.3	119.9	88.2	72.8	111.0	94.3	79.6	111.9	99.6
March	121.4	90.0	83.9	115.9	97.1	67.5	108.5	103.6	77.3	107.8	99.6
June	123.0	94.4	86.9	137.7	104.3	68.3	112.4	113.3	78.4	113.0	108.0
2004-2005											
September	132.2	97.3	89.8	154.8	106.3	69.7	116.7	126.0	79.2	113.3	115.4

(a) Australian Harmonised Export Commodity Classification.

Source: *International Trade Price Indexes, Australia*, cat. no. 6457.0.

TABLE 5.12 IMPORT PRICE INDEXES : BY SITC SECTIONS

Period	Food and live animals chiefly for food	Beverages and tobacco	Crude materials inedible, except fuels	Mineral fuels, etc.	Animal and vegetable oils, etc.	Chemical products	Manufactured goods, by material	Machinery and transport equipment	Miscellaneous manufactured articles	Commodities and transactions n.e.s	All groups
ANNUAL (1989-90 = 100.0)											
1982-1983	73.1	60.6	60.3	143.3	90.5	69.6	61.9	61.9	63.7	98.3	69.4
1983-1984	80.6	64.6	62.1	136.8	125.5	69.6	64.7	65.5	67.5	87.2	71.9
1984-1985	91.2	70.1	69.6	154.1	135.4	75.2	72.0	71.9	74.4	88.3	79.5
1985-1986	102.9	82.6	78.2	132.6	102.5	86.5	85.3	87.0	88.4	97.3	90.4
1986-1987	117.1	95.0	85.1	91.0	92.3	94.9	95.7	105.7	100.9	125.2	100.4
1987-1988	106.4	96.4	88.2	98.6	97.4	99.7	98.0	106.0	101.4	126.9	101.8
1988-1989	98.2	91.8	93.0	79.2	94.7	99.2	94.9	97.7	95.5	100.4	95.3
1989-1990	100.0	100.0	100.0	100.0	100.0	100.0	100.0	100.0	100.0	100.0	100.0
1990-1991	98.7	107.2	94.6	119.0	96.3	100.4	102.1	102.6	103.0	96.0	103.2
1991-1992	98.1	115.7	90.8	92.5	116.6	100.5	103.3	104.8	105.7	91.4	102.7
1992-1993	104.7	121.8	101.1	100.2	126.7	106.2	109.3	116.8	114.9	98.7	112.1
1993-1994	106.8	111.5	116.3	93.5	120.9	103.3	112.2	123.1	117.0	110.4	115.6
1994-1995	116.6	106.6	121.9	90.2	140.4	108.8	110.4	121.1	113.5	104.4	114.8
1995-1996	115.9	109.8	125.8	89.8	170.1	115.1	115.7	117.4	114.2	103.7	115.0
1996-1997	112.8	114.3	110.2	98.1	158.8	107.5	109.6	108.5	111.2	93.6	108.6
1997-1998	129.0	126.0	119.1	93.4	156.4	112.9	116.7	115.5	120.3	90.5	115.4
1998-1999	125.1	130.5	119.8	84.9	178.2	114.2	122.6	121.9	127.9	91.9	119.9
1999-2000	116.9	127.0	124.9	135.4	138.5	111.0	120.2	119.4	126.1	89.8	120.2
2000-2001	121.4	128.5	139.9	188.0	122.6	128.1	131.3	129.7	140.0	99.6	134.3
2001-2002	122.5	132.9	124.9	158.4	122.1	128.5	133.9	128.2	143.0	110.8	132.3
2002-2003	125.1	139.9	123.1	174.9	141.0	120.2	129.2	118.7	132.1	115.4	126.0
2003-2004	116.9	134.1	112.2	156.2	134.9	113.2	118.9	103.3	114.4	110.2	112.3
QUARTERLY (1989-90 = 100.0)											
1994-1995											
September	107.7	106.0	115.6	96.5	123.8	101.9	109.1	120.6	113.4	105.0	113.4
December	117.3	106.4	118.6	85.0	135.3	103.3	108.7	118.6	112.1	102.7	112.2
March	119.4	105.9	122.5	86.4	142.4	110.7	109.7	119.0	112.5	102.4	113.7
June	122.1	108.0	130.9	92.7	160.1	119.3	114.0	126.1	115.8	107.5	119.8
1995-1996											
September	121.1	109.6	130.4	86.4	163.0	119.5	117.2	123.0	115.4	104.6	118.6
December	117.6	110.2	128.3	86.3	167.9	116.2	117.4	118.7	115.5	103.8	116.1
March	113.9	110.2	127.4	93.8	175.3	114.1	115.8	116.4	114.6	107.0	114.8
June	111.0	109.3	117.2	92.6	174.3	110.6	112.5	111.4	111.1	99.3	110.5
1996-1997											
September	112.2	109.8	112.2	92.2	167.2	109.2	110.2	110.1	111.9	98.0	109.4
December	110.9	112.5	108.2	101.0	166.8	107.5	109.5	108.5	110.7	95.7	108.5
March	112.3	115.7	110.0	103.9	155.6	107.1	109.5	107.9	110.9	90.9	108.4
June	115.8	119.2	110.4	95.3	145.4	106.3	109.3	107.6	111.4	89.6	107.9
1997-1998											
September	125.4	122.0	114.7	94.2	141.7	108.3	111.9	110.8	114.3	87.6	110.8
December	129.4	125.0	118.4	104.3	151.8	112.0	116.1	114.9	119.8	89.0	115.4
March	129.8	127.4	120.9	88.4	154.8	113.7	118.3	117.6	122.3	89.3	116.7
June	131.5	129.6	122.5	86.5	177.1	117.7	120.3	118.8	124.9	96.1	118.5
1998-1999											
September	130.6	132.0	127.6	86.1	180.6	120.8	125.6	123.7	130.9	97.1	122.9
December	126.3	130.3	119.3	85.1	185.8	116.4	124.9	123.9	129.1	94.9	121.7
March	123.1	130.0	117.2	75.4	179.7	112.2	122.2	122.4	127.5	91.2	119.1
June	120.5	129.8	114.9	93.0	166.5	107.4	117.6	117.6	123.9	84.2	115.9
1999-2000											
September	116.6	126.3	115.8	111.3	148.9	105.7	117.2	116.5	122.9	79.9	115.8
December	116.0	126.6	120.2	128.4	147.9	106.6	118.4	118.6	123.9	92.1	118.3
March	116.3	127.7	127.0	143.7	126.8	111.4	119.7	118.4	125.5	92.2	120.1
June	118.7	127.5	136.6	158.3	130.3	120.3	125.4	124.2	132.0	95.0	126.7
2000-2001											
September	117.8	125.1	140.5	184.2	126.6	120.5	125.1	123.8	133.5	96.5	128.4
December	121.9	129.2	147.8	216.5	126.1	125.9	132.8	131.3	140.6	101.5	137.0
March	121.4	128.7	137.8	167.5	117.5	128.7	131.3	129.6	139.8	99.4	132.9
June	124.3	131.0	133.3	183.9	120.1	137.1	136.1	134.0	146.2	101.1	138.7
2001-2002											
September	121.3	132.1	127.6	180.4	121.2	131.1	133.8	130.1	144.1	107.1	135.1
December	122.9	133.1	124.7	156.5	123.9	132.8	135.8	131.3	146.4	109.0	134.9
March	123.8	133.7	125.1	136.0	122.7	127.8	134.4	127.9	143.0	112.8	130.8
June	121.9	132.6	122.3	160.5	120.5	122.1	131.6	123.4	138.3	114.2	128.4
2002-2003											
September	124.1	139.9	124.3	165.1	137.9	122.0	131.0	123.3	136.6	115.1	128.5
December	126.3	139.2	123.7	179.3	143.6	122.3	131.4	121.9	135.6	115.6	128.8
March	126.0	140.9	122.5	191.5	143.2	119.6	129.1	117.4	131.4	120.0	126.4
June	123.8	139.4	121.7	163.6	139.2	117.0	125.2	112.1	124.9	110.9	120.1
2003-2004											
September	119.2	134.9	118.0	156.3	134.5	114.6	121.6	107.9	120.3	111.2	116.0
December	117.0	134.7	112.4	152.4	135.7	112.4	118.8	104.4	115.2	110.5	112.6
March	114.5	134.0	106.6	145.2	135.3	110.6	115.2	99.3	109.1	107.8	108.0
June	116.8	132.8	111.6	171.0	134.1	115.1	120.0	101.6	112.9	111.1	112.4
2004-2005											
September	119.5	131.1	117.2	192.2	148.3	117.4	124.5	102.6	115.1	114.2	115.3

Source: International Trade Price Indexes, Australia, cat. no. 6457.0.

TABLE 5.13 CONSUMER PRICE INDEX : ANALYTICAL SERIES

Period	All groups	All groups excluding housing (a)	All groups excluding 'volatile items' (b)	Market goods and services excluding 'volatile items' (c)			Tradable (d)	Non-tradables (d)
				Goods	Services	Total		
ANNUAL (1989-90 = 100.0)(e)								
1982-1983	60.9	62.2	na	na	na	na	na	na
1983-1984	65.0	66.4						
1984-1985	67.8	68.9						
1985-1986	73.5	74.7	na	na	na	na	na	na
1986-1987	80.4	81.9	82.4	83.7	79.5	82.7		
1987-1988	86.3	87.9	88.0	88.8	85.8	88.0		
1988-1989	92.6	93.7	94.0	94.6	92.4	94.1		
1989-1990	100.0	100.0	100.0	100.0	100.0	100.0		
1990-1991	105.3	105.6	105.5	104.7	106.0	105.1	na	na
1991-1992	107.3	108.8	109.3	107.9	108.0	107.9		
1992-1993	108.4	111.0	112.1	110.9	109.0	110.4		
1993-1994	110.4	113.5	115.2	113.9	110.8	113.1		
1994-1995	113.9	116.5	118.1	116.2	114.0	115.7		
1995-1996	118.7	121.1	122.4	120.6	118.6	120.1	na	na
1996-1997	120.3	123.9	125.2	122.5	122.1	122.4		
1997-1998	120.3	125.4	127.2	123.5	126.1	124.2	100.0	100.0
1998-1999	121.8	126.9	129.0	124.9	129.4	126.1	100.4	101.0
1999-2000	124.7	129.4	131.5	127.1	133.8	128.9	102.1	104.0
2000-2001	132.2	136.4	138.7	132.9	144.1	136.0	106.5	111.8
2001-2002	136.0	140.4	143.3	137.1	149.3	140.5	109.1	115.5
2002-2003	140.2	144.5	147.4	139.6	154.7	143.8	111.3	120.0
2003-2004	143.5	147.1	150.8	141.6	157.7	146.1	111.5	125.1
ORIGINAL (1989-90 = 100.0)(e)								
1994-1995								
December	112.8	115.7	117.5	115.7	113.7	115.2	na	na
March	114.7	116.9	118.3	116.3	114.2	115.7		
June	116.2	118.3	119.7	117.9	115.5	117.3		
1995-1996								
September	117.6	119.8	121.0	119.4	116.8	118.7	na	na
December	118.5	120.8	122.1	120.3	118.4	119.9		
March	119.0	121.5	122.8	120.8	119.7	120.5		
June	119.8	122.3	123.5	121.9	119.6	121.3		
1996-1997								
September	120.1	122.7	124.1	122.2	120.4	121.7	na	na
December	120.3	123.6	124.8	122.5	121.6	122.3		
March	120.5	124.5	125.6	122.6	122.8	122.7		
June	120.2	124.8	126.1	122.8	123.4	123.0		
1997-1998								
September	119.7	124.4	126.1	122.8	124.7	123.3	na	na
December	120.0	125.2	126.9	123.3	125.6	123.9		
March	120.3	125.7	127.6	123.8	126.7	124.5		
June	121.0	126.3	128.2	124.0	127.4	124.9	100.0	100.0
1998-1999								
September	121.3	126.6	128.6	124.3	127.7	125.2	100.1	100.5
December	121.9	127.1	129.0	124.5	129.0	125.7	100.2	101.2
March	121.8	126.7	129.0	125.1	130.1	126.4	100.2	101.0
June	122.3	127.3	129.4	125.7	130.6	126.9	101.0	101.2
1999-2000								
September	123.4	128.3	130.2	126.1	132.1	127.7	101.7	102.3
December	124.1	128.6	131.0	126.8	133.4	128.5	101.5	103.5
March	125.2	129.7	131.9	127.4	134.1	129.2	102.0	104.8
June	126.2	130.8	132.7	128.0	135.5	130.0	103.0	105.5
2000-2001								
September	130.9	134.9	137.4	131.5	143.3	134.8	105.2	110.9
December	131.3	135.4	137.7	131.9	143.8	135.2	105.4	111.4
March	132.7	137.0	139.1	133.3	144.2	136.3	106.9	112.2
June	133.8	138.4	140.4	135.0	145.0	137.7	108.4	112.6
2001-2002								
September	134.2	138.4	141.4	135.7	146.4	138.6	107.8	113.8
December	135.4	139.8	142.7	137.0	148.4	140.1	108.7	114.9
March	136.6	141.1	144.1	137.6	150.5	141.2	109.4	116.2
June	137.6	142.1	145.0	138.2	151.8	142.0	110.3	116.9
2002-2003								
September	138.5	142.8	146.0	138.4	153.5	142.7	110.3	118.4
December	139.5	143.9	146.8	139.2	154.5	143.5	111.1	119.2
March	141.3	145.7	148.0	139.9	155.2	144.2	112.4	120.8
June	141.3	145.4	148.9	140.8	155.6	144.9	111.4	121.7
2003-2004								
September	142.1	145.8	149.8	141.3	156.2	145.5	111.1	123.3
December	142.8	146.5	150.3	141.4	157.9	146.1	111.1	124.4
March	144.1	147.8	151.1	141.5	158.0	146.1	111.8	125.8
June	144.8	148.4	151.8	142.0	158.6	146.7	112.0	126.7
2004-2005								
September	145.4	148.7	152.5	142.2	159.9	147.2	111.9	127.8

(a) This series cover approximately 80 per cent of the total CPI basket.

(b) Comprises the All Groups CPI excluding: Fresh fruit and vegetables and Automotive fuel. The resulting series covers approximately 94 per cent of the total CPI basket.

(c) Comprises the All Groups CPI excluding: items in (c) Government-owned dwelling rents, Utilities, Property rates and charges, Postal and communication services, Other motoring, Urban transport fares, Health services, Pharmaceuticals and Education and child care. The resulting series covers approximately 77 per cent of the total CPI basket.

(d) Comprises the All Groups CPI excluding: items in (c) and (d) (except Other motoring charges), Meat and seafood's, Clothing group, Alcohol and tobacco group and Holiday travel and accommodation. The resulting series covers approximately 57 per cent of the total CPI basket.

(e) See Appendices A and B, Consumer Price Index, Australia (cat. no. 6401.0), September Quarter 1994.

Source: Consumer Price Index, Australia, cat. no. 6401.0.

TABLE 5.14 STAGE OF PRODUCTION PRICE INDEXES

Period	Preliminary			Intermediate			Final(a)		
	Domestic	Imports	Total	Domestic	Imports	Total	Domestic	Imports	Total
ANNUAL (1998-99 = 100.0)									
1998-1999	100.0	100.0	100.0	100.0	100.0	100.0	100.0	100.0	100.0
1999-2000	104.1	107.1	104.5	103.4	104.4	103.6	104.3	95.7	102.6
2000-2001	110.3	126.1	112.4	108.8	119.7	110.2	107.7	104.0	106.9
2001-2002	111.8	120.3	112.9	111.3	115.9	111.9	110.0	103.7	108.8
2002-2003	114.2	117.4	114.6	113.6	112.1	113.3	113.7	97.5	110.4
2003-2004	115.3	105.6	113.8	114.9	99.9	112.7	118.5	86.7	112.0
QUARTERLY (1998-99 = 100.0)									
1998-1999									
September	100.6	103.3	100.9	100.6	102.8	100.9	99.7	103.5	100.5
December	100.0	101.0	100.1	100.0	101.2	100.2	99.5	101.7	99.9
March	99.2	97.6	99.0	99.3	98.4	99.2	99.9	99.2	99.7
June	100.3	98.2	100.0	100.1	97.6	99.8	100.9	95.6	99.9
1999-2000									
September	102.0	100.1	101.7	101.5	99.1	101.2	102.4	94.2	100.8
December	103.3	103.6	103.3	102.7	101.9	102.6	103.3	95.0	101.7
March	104.5	108.6	105.0	103.7	105.1	103.9	105.0	94.7	103.0
June	106.7	116.2	108.0	105.7	111.6	106.5	106.4	98.9	104.9
2000-2001									
September	109.0	121.0	110.6	107.5	114.4	108.4	106.8	99.5	105.4
December	111.0	131.7	113.8	109.3	124.1	111.2	107.5	105.1	107.0
March	109.6	122.8	111.3	108.2	117.5	109.4	107.6	103.7	106.9
June	111.7	129.0	113.9	110.4	122.9	112.0	108.7	107.6	108.5
2001-2002									
September	112.2	124.7	113.8	111.2	118.9	112.2	109.0	104.7	108.2
December	111.9	122.6	113.3	111.5	118.1	112.3	109.4	106.1	108.8
March	111.1	116.9	111.9	111.0	113.9	111.4	110.3	103.6	109.0
June	112.1	117.1	112.7	111.5	112.8	111.7	111.3	100.3	109.2
2002-2003									
September	112.3	118.2	113.0	111.5	113.8	111.8	111.9	100.5	109.7
December	114.2	120.0	114.9	113.4	114.5	113.6	112.9	99.6	110.3
March	115.8	119.3	116.2	115.0	113.0	114.7	114.6	97.1	111.1
June	114.7	112.1	114.2	114.3	106.9	113.2	115.2	92.9	110.7
2003-2004									
September	114.7	108.1	113.7	114.4	103.1	112.7	116.7	89.9	111.3
December	114.6	105.0	113.2	114.4	100.1	112.3	117.6	87.1	111.4
March	115.2	100.4	113.1	115.0	95.3	112.1	119.3	83.9	112.1
June	116.6	108.7	115.3	115.9	101.1	113.7	120.3	85.8	113.3
2004-2005									
September	119.4	114.7	118.6	118.2	105.4	116.3	122.0	86.8	114.9

(a) Excluding exports.

Source: *Producer Prices Indexes, Australia*, cat. no. 6427.0.

TABLE 5.15 SERVICE INDUSTRIES PRODUCER PRICE INDEXES

Period	Selected ANZSIC Subdivisions		Total output of transport (freight) and storage	Property service (77)	Business service (78)	Total output of business services
	Road transport (61)	Storage (67)				
ANNUAL (1998-99 = 100.0)						
1997-1998	98.8	99.4	na	na	na	na
1998-1999	100.0	100.0	100.0	100.0	100.0	100.0
1999-2000	101.0	100.9	100.2	103.2	103.8	103.6
2000-2001	103.1	102.1	102.3	108.7	106.9	107.5
2001-2002	105.0	102.2	103.2	111.5	110.1	110.6
2002-2003	107.3	103.3	105.2	113.3	113.6	113.5
2003-2004	110.2	104.9	107.1	116.9	117.5	117.3
QUARTERLY (1998-99 = 100.0)						
1996-1997						
March	97.2	97.6	na	na	na	na
June	98.1	98.3				
1997-1998						
September	98.1	99.5	na	na	na	na
December	99.1	99.3				
March	98.7	99.1				
June	99.4	99.5				
1998-1999						
September	99.4	99.5	100.1	98.7	99.0	98.9
December	99.7	100.3	100.0	100.3	99.4	99.7
March	100.5	100.1	100.3	100.4	99.9	100.1
June	100.4	100.1	99.6	100.7	101.7	101.3
1999-2000						
September	100.5	100.3	99.5	101.6	102.7	102.3
December	100.7	100.4	99.5	102.6	103.7	103.3
March	100.9	101.3	100.4	103.4	104.3	104.0
June	101.8	101.7	101.2	105.0	104.6	104.7
2000-2001						
September	101.6	101.8	101.2	106.6	105.7	106.0
December	102.7	101.7	102.1	108.5	106.6	107.3
March	103.8	102.4	102.8	109.6	107.4	108.2
June	104.2	102.5	103.2	110.1	107.7	108.6
2001-2002						
September	104.5	102.7	103.2	110.9	109.0	109.7
December	104.8	102.6	103.3	111.2	109.8	110.3
March	105.2	101.5	103.0	111.6	110.5	110.9
June	105.3	102.1	103.3	112.1	110.9	111.4
2002-2003						
September	105.4	102.2	103.5	112.3	112.3	112.3
December	106.6	102.3	104.9	112.9	113.2	113.1
March	108.1	104.4	105.9	113.9	114.0	114.0
June	109.2	104.4	106.3	114.1	114.8	114.5
2003-2004						
September	109.2	104.6	106.1	115.3	116.3	115.9
December	109.8	104.9	106.6	116.1	116.8	116.5
March	110.7	105.2	107.8	117.5	118.4	118.1
June	111.0	104.8	107.8	118.6	118.5	118.5
2004-2005						
September	112.7	106.2	109.6	119.3	119.2	119.2

Source: *Producer Price Indexes, Australia*, cat. no. 6427.0.

6 LABOUR FORCE AND DEMOGRAPHY

TABLES

6.1	Labour force status of the civilian population : persons	94
6.2	Labour force status of the civilian population : males	95
6.3	Labour force status of the civilian population : females	96
6.4	Unemployment rate by sex and age group	97
6.5	Unemployed persons : duration of unemployment, original	99
6.6	Unemployed persons : reason for leaving last job, original	99
6.7	Employed persons by industry	100
6.8	Job vacancies	102
6.9	Industrial disputes by industry : working days lost	103
6.10	Estimated resident population and components of population change	104
6.11	Overseas arrivals and departures	105

RELATED PUBLICATIONS

Australian Demographic Statistics, cat. no. 3101.0

Overseas Arrivals and Departures, Australia, cat. no. 3401.0

Labour Force, Australia, cat. no. 6202.0

Labour Force, Australia, cat. no. 6203.0

Industrial Disputes, Australia, cat. no. 6321.0

Job Vacancies, Australia, cat. no. 6354.0

TABLE 6.1 LABOUR FORCE STATUS OF THE CIVILIAN POPULATION : PERSONS

Period	'000						Labour force	Civilian population aged 15 years and over (a)	Per cent	
	Employed full-time			Employed		Unemp-loyed			Unempl-oyment rate	Partici-pation rate
	Aged 15-19 years	Aged 20 years and over	Total	Part-time	Total					
ANNUAL AVERAGE										
1982-1983	457.6	4,785.1	5,242.7	1,086.2	6,328.9	624.9	6,953.8	11,473.8	9.0	60.6
1983-1984	427.0	4,854.8	5,281.8	1,105.8	6,387.6	680.1	7,067.6	11,680.7	9.6	60.5
1984-1985	429.3	4,983.8	5,413.1	1,166.2	6,579.3	619.4	7,198.7	11,891.9	8.6	60.5
1985-1986	438.8	5,165.6	5,604.4	1,258.9	6,863.3	587.4	7,450.6	12,130.1	7.9	61.4
1986-1987	431.1	5,260.5	5,691.6	1,365.2	7,056.8	618.6	7,675.4	12,390.7	8.1	61.9
1987-1988	426.3	5,399.5	5,825.8	1,444.9	7,270.6	592.1	7,862.8	12,652.5	7.5	62.1
1988-1989	445.4	5,590.2	6,035.7	1,527.1	7,562.7	516.6	8,079.3	12,908.5	6.4	62.6
1989-1990	435.4	5,760.0	6,195.4	1,652.4	7,847.9	494.2	8,342.0	13,139.9	5.9	63.5
1990-1991	357.6	5,741.2	6,098.8	1,704.5	7,803.3	684.2	8,487.5	13,343.4	8.1	63.6
1991-1992	272.1	5,617.8	5,890.0	1,769.2	7,659.2	854.8	8,514.0	13,527.5	10.0	62.9
1992-1993	247.9	5,594.1	5,842.0	1,812.6	7,654.7	914.1	8,568.7	13,691.0	10.7	62.6
1993-1994	232.3	5,701.1	5,933.4	1,868.6	7,802.0	888.5	8,690.5	13,853.5	10.2	62.7
1994-1995	245.4	5,876.6	6,122.0	1,990.6	8,112.6	768.6	8,881.3	14,031.6	8.7	63.3
1995-1996	238.7	6,027.0	6,265.7	2,058.5	8,324.2	736.5	9,060.7	14,242.6	8.1	63.6
1996-1997	228.3	6,047.8	6,276.1	2,127.9	8,404.0	764.9	9,168.9	14,455.3	8.3	63.4
1997-1998	222.4	6,106.4	6,328.8	2,189.8	8,518.6	737.8	9,256.4	14,664.8	8.0	63.1
1998-1999	222.1	6,200.7	6,422.8	2,266.1	8,688.9	689.6	9,378.5	14,866.4	7.4	63.1
1999-2000	232.8	6,304.6	6,537.5	2,331.2	8,868.7	626.3	9,495.0	15,041.6	6.6	63.1
2000-2001	228.7	6,401.1	6,629.9	2,426.7	9,056.5	619.5	9,676.0	15,266.5	6.4	63.4
2001-2002	221.9	6,372.8	6,594.7	2,573.4	9,168.1	663.3	9,831.5	15,503.0	6.7	63.4
2002-2003	221.3	6,480.8	6,702.1	2,692.5	9,394.5	624.4	10,018.9	15,738.7	6.2	63.7
2003-2004	234.9	6,605.5	6,840.3	2,719.1	9,559.5	586.0	10,145.5	15,986.9	5.8	63.5
SEASONALLY ADJUSTED UNLESS FOOTNOTED										
2000-2001										
January	226.0	6,367.0	6,593.0	2,433.8	9,026.8	603.1	9,629.9	15,276.2	6.3	63.0
February	221.8	6,394.3	6,616.1	2,415.1	9,031.2	637.9	9,669.0	15,295.9	6.6	63.2
March	221.8	6,407.9	6,629.7	2,409.8	9,039.5	629.6	9,669.1	15,317.6	6.5	63.1
April	228.2	6,385.0	6,613.3	2,480.2	9,093.5	667.9	9,761.4	15,336.6	6.8	63.6
May	225.0	6,378.3	6,603.3	2,479.1	9,082.3	672.9	9,755.3	15,355.6	6.9	63.5
June	233.9	6,355.9	6,589.8	2,498.7	9,088.5	675.6	9,764.1	15,374.6	6.9	63.5
2001-2002										
July	224.7	6,314.6	6,539.3	2,562.7	9,102.0	679.8	9,781.8	15,394.0	6.9	63.5
August	232.4	6,347.6	6,580.0	2,554.9	9,134.8	677.3	9,812.1	15,413.7	6.9	63.7
September	226.0	6,377.5	6,603.6	2,507.1	9,110.7	672.7	9,783.4	15,433.1	6.9	63.4
October	227.8	6,349.9	6,577.8	2,542.7	9,120.5	705.1	9,825.6	15,454.8	7.2	63.6
November	218.6	6,364.2	6,582.8	2,550.0	9,132.8	678.4	9,811.2	15,476.6	6.9	63.4
December	220.9	6,351.5	6,572.5	2,559.1	9,131.6	666.2	9,797.8	15,498.3	6.8	63.2
January	218.5	6,369.3	6,587.9	2,586.6	9,174.5	691.7	9,866.2	15,516.3	7.0	63.6
February	217.8	6,373.4	6,591.2	2,607.7	9,199.0	658.1	9,857.0	15,534.2	6.7	63.5
March	220.7	6,397.3	6,618.1	2,598.0	9,216.0	639.1	9,855.1	15,552.1	6.5	63.4
April	214.7	6,383.9	6,598.6	2,598.3	9,196.9	628.5	9,825.4	15,569.7	6.4	63.1
May	220.6	6,431.7	6,652.3	2,580.9	9,233.2	627.7	9,860.9	15,587.5	6.4	63.3
June	219.8	6,398.9	6,618.6	2,642.7	9,261.3	641.4	9,902.7	15,605.1	6.5	63.5
2002-2003										
July	219.5	6,411.2	6,630.7	2,637.4	9,268.0	615.1	9,883.1	15,624.5	6.2	63.3
August	218.6	6,461.8	6,680.4	2,637.0	9,317.4	627.6	9,945.0	15,644.1	6.3	63.6
September	216.3	6,439.9	6,656.2	2,643.0	9,299.2	631.3	9,930.6	15,663.5	6.4	63.4
October	216.0	6,417.5	6,633.6	2,672.0	9,305.6	609.1	9,914.7	15,686.3	6.1	63.2
November	215.2	6,459.8	6,675.1	2,692.4	9,367.5	623.8	9,991.3	15,709.3	6.2	63.6
December	221.9	6,495.8	6,717.7	2,695.5	9,413.2	631.5	10,044.7	15,732.1	6.3	63.8
January	221.9	6,528.8	6,750.7	2,747.2	9,497.9	630.3	10,128.2	15,751.6	6.2	64.3
February	225.0	6,547.2	6,772.2	2,713.5	9,485.7	617.6	10,103.3	15,771.2	6.1	64.1
March	226.4	6,489.6	6,716.1	2,723.7	9,439.8	632.2	10,072.1	15,790.7	6.3	63.8
April	220.3	6,495.8	6,716.1	2,716.4	9,432.5	625.1	10,057.7	15,810.5	6.2	63.6
May	228.3	6,519.4	6,747.7	2,712.7	9,460.4	625.6	10,086.0	15,830.5	6.2	63.7
June	224.7	6,493.0	6,717.8	2,726.3	9,444.0	621.8	10,065.8	15,850.3	6.2	63.5
2003-2004										
July	228.8	6,502.1	6,730.9	2,699.5	9,430.4	624.9	10,055.3	15,870.4	6.2	63.4
August	225.2	6,539.8	6,765.0	2,707.7	9,472.7	598.4	10,071.1	15,890.6	5.9	63.4
September	230.0	6,556.7	6,786.8	2,699.9	9,486.6	593.5	10,080.1	15,910.7	5.9	63.4
October	230.7	6,577.3	6,808.0	2,717.0	9,525.0	592.4	10,117.4	15,933.5	5.9	63.5
November	237.2	6,586.0	6,823.2	2,719.3	9,542.5	578.3	10,120.8	15,956.2	5.7	63.4
December	234.9	6,603.1	6,838.0	2,724.7	9,562.6	586.9	10,149.5	15,978.9	5.8	63.5
January	241.0	6,622.0	6,863.0	2,711.0	9,574.0	582.0	10,156.0	15,999.8	5.7	63.5
February	231.9	6,616.5	6,848.3	2,722.7	9,571.0	595.1	10,166.1	16,020.9	5.9	63.5
March	239.2	6,648.2	6,887.4	2,741.7	9,629.1	570.9	10,200.0	16,041.8	5.6	63.6
April	254.4	6,686.6	6,941.0	2,752.3	9,693.3	576.5	10,269.8	16,060.8	5.6	63.9
May	234.4	6,660.2	6,894.6	2,752.4	9,647.0	563.1	10,210.1	16,080.0	5.5	63.5
June	231.0	6,703.0	6,933.9	2,712.7	9,646.6	573.9	10,220.5	16,099.0	5.6	63.5
2004-2005										
July	231.9	6,701.1	6,933.0	2,733.2	9,666.2	584.7	10,250.9	16,123.4	5.7	63.6
August	235.1	6,708.0	6,943.1	2,715.5	9,658.6	578.4	10,237.0	16,148.0	5.7	63.4
September	237.8	6,724.0	6,961.8	2,761.4	9,723.2	565.6	10,288.8	16,172.4	5.5	63.6
October	238.2	6,743.6	6,981.8	2,787.2	9,768.9	543.8	10,312.8	16,190.0	5.3	63.7
November	240.8	6,769.1	7,009.8	2,783.6	9,793.4	535.9	10,329.3	16,207.8	5.2	63.7
December	244.3	6,759.8	7,004.1	2,818.3	9,822.4	526.9	10,349.4	16,225.4	5.1	63.8

(a) Series is non-seasonal. Original data provided instead of seasonally adjusted and trend data.

(b) For unemployment and participation rates, the changes are given as percentage points.

Source: Labour Force, Australia, Preliminary, cat. no. 6202.0.

TABLE 6.2 LABOUR FORCE STATUS OF THE CIVILIAN POPULATION : MALES

Period	'000						Per cent			
	Employed full-time			Employed			Labour force	Civilian population aged 15 years and over (a)	Unemployment rate	Participation rate
	Aged 15-19 years	Aged 20 years and over	Total	Part-time	Total	Unemployed				
ANNUAL AVERAGE										
1982-1983	260.0	3,483.0	3,743.0	241.2	3,984.2	371.5	4,355.7	5,647.3	8.5	77.1
1983-1984	236.5	3,512.8	3,749.2	242.1	3,991.3	411.0	4,402.3	5,752.0	9.3	76.5
1984-1985	240.5	3,581.4	3,821.9	251.2	4,073.1	371.5	4,444.6	5,859.3	8.4	75.9
1985-1986	246.6	3,684.3	3,930.8	267.6	4,198.4	339.3	4,537.7	5,979.7	7.5	75.9
1986-1987	244.3	3,725.0	3,969.3	288.8	4,258.2	359.7	4,617.9	6,110.1	7.8	75.6
1987-1988	244.8	3,800.4	4,045.2	313.6	4,358.8	338.4	4,697.2	6,240.2	7.2	75.3
1988-1989	260.3	3,906.9	4,167.2	326.6	4,493.8	289.1	4,782.9	6,364.2	6.0	75.2
1989-1990	256.5	3,986.7	4,243.3	370.0	4,613.3	274.0	4,887.3	6,473.9	5.6	75.5
1990-1991	211.7	3,942.0	4,153.8	388.2	4,541.9	407.4	4,949.4	6,571.5	8.2	75.3
1991-1992	166.7	3,826.6	3,993.4	431.9	4,425.2	524.8	4,950.0	6,659.0	10.6	74.3
1992-1993	153.2	3,799.5	3,952.7	452.6	4,405.3	569.7	4,975.0	6,738.3	11.5	73.8
1993-1994	150.2	3,862.0	4,012.2	468.3	4,480.6	537.4	5,018.0	6,818.3	10.7	73.6
1994-1995	155.3	3,973.1	4,128.4	508.4	4,636.8	454.6	5,091.4	6,904.6	8.9	73.7
1995-1996	153.8	4,049.4	4,203.3	525.5	4,728.8	439.8	5,168.6	7,004.9	8.5	73.8
1996-1997	147.5	4,057.6	4,205.1	561.2	4,766.3	447.7	5,214.0	7,108.4	8.6	73.4
1997-1998	145.6	4,097.9	4,243.5	584.8	4,828.3	433.7	5,262.0	7,214.3	8.2	72.9
1998-1999	143.8	4,149.2	4,293.0	619.0	4,912.0	403.2	5,315.3	7,313.1	7.6	72.7
1999-2000	147.6	4,203.9	4,351.5	625.7	4,977.2	358.0	5,335.3	7,384.3	6.7	72.3
2000-2001	140.2	4,228.0	4,368.2	674.9	5,043.1	360.4	5,403.5	7,490.6	6.7	72.1
2001-2002	141.5	4,227.9	4,369.4	732.6	5,101.9	382.3	5,484.2	7,610.8	7.0	72.1
2002-2003	141.5	4,284.1	4,425.6	768.3	5,193.9	349.2	5,543.1	7,731.4	6.3	71.7
2003-2004	150.4	4,376.4	4,526.8	781.7	5,308.5	316.3	5,624.8	7,854.7	5.6	71.6
SEASONALLY ADJUSTED UNLESS FOOTNOTED										
2000-2001										
January	135.8	4,203.6	4,339.4	689.6	5,029.0	353.4	5,382.4	7,495.2	6.6	71.8
February	132.0	4,217.5	4,349.5	677.3	5,026.8	371.4	5,398.2	7,504.7	6.9	71.9
March	134.3	4,207.6	4,341.8	676.6	5,018.4	365.1	5,383.5	7,515.3	6.8	71.6
April	139.0	4,216.3	4,355.3	688.9	5,044.3	382.6	5,426.9	7,524.2	7.1	72.1
May	139.1	4,203.5	4,342.6	701.9	5,044.5	381.9	5,426.4	7,533.1	7.0	72.0
June	146.6	4,185.9	4,332.5	708.0	5,040.5	385.5	5,425.9	7,542.0	7.1	71.9
2001-2002										
July	143.3	4,181.2	4,324.5	735.0	5,059.5	393.5	5,453.1	7,552.3	7.2	72.2
August	147.5	4,191.5	4,339.0	729.8	5,068.8	387.1	5,455.9	7,562.7	7.1	72.1
September	141.5	4,213.6	4,355.1	716.3	5,071.4	391.3	5,462.8	7,573.0	7.2	72.1
October	142.1	4,210.6	4,352.8	720.6	5,073.4	405.0	5,478.4	7,584.9	7.4	72.2
November	134.0	4,223.8	4,357.8	721.8	5,079.6	394.7	5,474.3	7,596.8	7.2	72.1
December	140.9	4,228.3	4,369.2	718.2	5,087.3	378.0	5,465.3	7,608.7	6.9	71.8
January	138.6	4,237.6	4,376.2	721.0	5,097.3	390.6	5,487.9	7,618.3	7.1	72.0
February	139.5	4,235.6	4,375.1	743.5	5,118.6	381.7	5,500.2	7,627.9	6.9	72.1
March	144.2	4,234.9	4,379.1	746.8	5,125.9	374.9	5,500.8	7,637.5	6.8	72.0
April	140.1	4,243.8	4,383.9	743.7	5,127.6	367.5	5,495.1	7,646.6	6.7	71.9
May	143.1	4,277.6	4,420.6	727.8	5,148.4	364.8	5,513.2	7,655.8	6.6	72.0
June	142.8	4,253.6	4,396.4	766.4	5,162.8	358.6	5,521.4	7,664.9	6.5	72.0
2002-2003										
July	141.3	4,257.1	4,398.4	761.2	5,159.6	344.7	5,504.3	7,674.5	6.3	71.7
August	139.7	4,257.4	4,397.1	768.0	5,165.1	354.0	5,519.1	7,684.1	6.4	71.8
September	139.8	4,259.3	4,399.1	763.0	5,162.2	351.9	5,514.1	7,693.7	6.4	71.7
October	138.9	4,241.5	4,380.4	773.1	5,153.5	342.1	5,495.6	7,705.2	6.2	71.3
November	136.8	4,268.6	4,405.4	778.0	5,183.5	349.5	5,533.0	7,716.8	6.3	71.7
December	141.5	4,282.7	4,424.3	771.4	5,195.7	359.0	5,554.6	7,728.2	6.5	71.9
January	142.2	4,312.3	4,454.4	767.1	5,221.6	356.0	5,577.5	7,737.8	6.4	72.1
February	144.9	4,313.8	4,458.7	762.3	5,221.0	346.7	5,567.7	7,747.6	6.2	71.9
March	143.1	4,307.7	4,450.8	775.9	5,226.7	341.4	5,568.1	7,757.1	6.1	71.8
April	142.6	4,290.3	4,433.0	773.7	5,206.7	351.6	5,558.3	7,767.1	6.3	71.6
May	145.5	4,307.9	4,453.4	762.6	5,215.9	343.8	5,559.7	7,777.2	6.2	71.5
June	140.5	4,309.1	4,449.6	763.8	5,213.4	346.7	5,560.1	7,787.1	6.2	71.4
2003-2004										
July	140.0	4,309.2	4,449.2	772.1	5,221.4	339.7	5,561.0	7,797.0	6.1	71.3
August	142.8	4,344.8	4,487.6	762.8	5,250.4	323.2	5,573.7	7,807.0	5.8	71.4
September	146.8	4,347.6	4,494.5	769.7	5,264.2	317.4	5,581.5	7,816.8	5.7	71.4
October	152.8	4,357.3	4,510.1	776.2	5,286.3	323.3	5,609.6	7,828.0	5.8	71.7
November	153.1	4,364.7	4,517.8	780.4	5,298.2	302.8	5,601.0	7,839.2	5.4	71.4
December	152.6	4,370.1	4,522.7	797.1	5,319.8	310.3	5,630.1	7,850.4	5.5	71.7
January	158.4	4,381.3	4,539.7	791.4	5,331.1	312.4	5,643.5	7,860.8	5.5	71.8
February	154.4	4,386.1	4,540.6	790.1	5,330.7	320.4	5,651.1	7,871.4	5.7	71.8
March	155.0	4,409.3	4,564.3	779.5	5,343.8	310.6	5,654.4	7,881.8	5.5	71.7
April	154.6	4,435.7	4,590.2	784.6	5,374.8	314.7	5,689.4	7,891.5	5.5	72.1
May	146.6	4,416.7	4,563.3	791.0	5,354.3	307.6	5,661.9	7,901.3	5.4	71.7
June	146.0	4,421.2	4,567.2	787.1	5,354.3	315.4	5,669.7	7,911.0	5.6	71.7
2004-2005										
July	150.3	4,425.0	4,575.4	786.6	5,362.0	309.6	5,671.6	7,923.6	5.5	71.6
August	148.0	4,415.2	4,563.2	771.0	5,334.2	312.5	5,646.6	7,936.3	5.5	71.1
September	147.2	4,428.0	4,575.2	808.0	5,383.2	311.8	5,695.0	7,948.9	5.5	71.6
October	147.1	4,431.4	4,578.5	812.2	5,390.7	298.7	5,689.4	7,959.1	5.3	71.5
November	152.1	4,441.4	4,593.6	815.3	5,408.8	294.2	5,703.0	7,969.6	5.2	71.6
December	152.1	4,440.4	4,592.6	823.5	5,416.1	286.8	5,702.9	7,979.9	5.0	71.5

(a) Series is non-seasonal. Original data provided instead of seasonally adjusted and trend data.

(b) For unemployment and participation rates, the changes are given as percentage points.

Source: Labour Force, Australia, Preliminary, cat. no. 6202.0.

TABLE 6.3 LABOUR FORCE STATUS OF THE CIVILIAN POPULATION : FEMALES

Period	'000						Labour force	Civilian population aged 15 years and over (a)	Per cent	
	Employed full-time			Employed		Unem- ployed			Unempl- oyment rate	Partici- pation rate
	Aged 15-19 years	Aged 20 years and over	Total	Part-time	Total					
ANNUAL AVERAGE										
1982-1983	197.5	1,302.1	1,499.7	845.0	2,344.7	253.4	2,598.1	5,826.6	9.8	44.6
1983-1984	190.5	1,342.1	1,532.6	863.7	2,396.3	269.0	2,665.3	5,928.7	10.1	45.0
1984-1985	188.8	1,402.4	1,591.2	915.0	2,506.2	247.9	2,754.1	6,032.6	9.0	45.7
1985-1986	192.2	1,481.3	1,673.5	991.3	2,664.9	248.1	2,912.9	6,150.4	8.5	47.4
1986-1987	186.8	1,535.5	1,722.3	1,076.4	2,798.7	258.9	3,057.5	6,280.6	8.5	48.7
1987-1988	181.4	1,599.1	1,780.6	1,131.3	2,911.8	253.7	3,165.5	6,412.3	8.0	49.4
1988-1989	185.1	1,683.3	1,868.4	1,200.5	3,068.9	227.5	3,296.4	6,544.3	6.9	50.4
1989-1990	178.9	1,773.3	1,952.2	1,282.4	3,234.6	220.2	3,454.8	6,665.9	6.4	51.8
1990-1991	145.9	1,799.2	1,945.1	1,316.3	3,261.4	276.8	3,538.2	6,771.9	7.8	52.2
1991-1992	105.4	1,791.2	1,896.6	1,337.4	3,234.0	330.0	3,564.0	6,868.5	9.3	51.9
1992-1993	94.7	1,794.6	1,889.3	1,360.1	3,249.4	344.4	3,593.8	6,952.7	9.6	51.7
1993-1994	82.0	1,839.2	1,921.2	1,400.2	3,321.4	351.0	3,672.5	7,035.3	9.6	52.2
1994-1995	90.1	1,903.6	1,993.6	1,482.2	3,475.8	314.1	3,789.9	7,127.1	8.3	53.2
1995-1996	84.8	1,977.6	2,062.4	1,533.0	3,595.4	296.7	3,892.1	7,237.7	7.6	53.8
1996-1997	80.7	1,990.3	2,071.0	1,566.7	3,637.7	317.2	3,954.9	7,347.0	8.0	53.8
1997-1998	76.8	2,008.6	2,085.3	1,604.9	3,690.3	304.1	3,994.4	7,450.5	7.6	53.6
1998-1999	78.3	2,051.5	2,129.8	1,647.1	3,776.9	286.4	4,063.3	7,553.3	7.0	53.8
1999-2000	85.3	2,100.7	2,186.0	1,705.5	3,891.5	268.3	4,159.7	7,657.3	6.4	54.3
2000-2001	88.5	2,173.1	2,261.7	1,751.7	4,013.4	259.1	4,272.5	7,775.9	6.1	54.9
2001-2002	80.4	2,144.9	2,225.3	1,840.9	4,066.2	281.0	4,347.3	7,892.2	6.5	55.1
2002-2003	79.8	2,196.7	2,276.5	1,924.2	4,200.7	275.2	4,475.9	8,007.3	6.1	55.9
2003-2004	84.5	2,229.0	2,313.6	1,937.4	4,251.0	269.7	4,520.6	8,132.2	6.0	55.6
SEASONALLY ADJUSTED UNLESS FOOTNOTED										
2000-2001										
January	90.2	2,163.4	2,253.6	1,744.1	3,997.7	249.8	4,247.5	7,781.0	5.9	54.6
February	89.8	2,176.8	2,266.6	1,737.8	4,004.4	266.5	4,270.9	7,791.1	6.2	54.8
March	87.5	2,200.3	2,287.9	1,733.2	4,021.0	264.6	4,285.6	7,802.3	6.2	54.9
April	89.2	2,168.7	2,257.9	1,791.3	4,049.2	285.3	4,334.5	7,812.3	6.6	55.5
May	85.9	2,174.7	2,260.6	1,777.2	4,037.8	291.0	4,328.8	7,822.6	6.7	55.3
June	87.4	2,170.0	2,257.4	1,790.7	4,048.1	290.1	4,338.2	7,832.6	6.7	55.4
2001-2002										
July	81.3	2,133.4	2,214.8	1,827.7	4,042.5	286.3	4,328.7	7,841.7	6.6	55.2
August	84.8	2,156.1	2,241.0	1,825.0	4,066.0	290.2	4,356.2	7,850.9	6.7	55.5
September	84.5	2,163.9	2,248.5	1,790.8	4,039.2	281.4	4,320.6	7,860.1	6.5	55.0
October	85.7	2,139.3	2,225.0	1,822.1	4,047.1	300.1	4,347.2	7,869.9	6.9	55.2
November	84.6	2,140.4	2,225.0	1,828.2	4,053.2	283.7	4,336.9	7,879.8	6.5	55.0
December	80.1	2,123.3	2,203.3	1,841.0	4,044.3	288.1	4,332.4	7,889.7	6.7	54.9
2002-2003										
January	79.9	2,131.7	2,211.6	1,865.6	4,077.2	301.2	4,378.4	7,898.0	6.9	55.4
February	78.3	2,137.8	2,216.1	1,864.3	4,080.4	276.4	4,356.8	7,906.3	6.3	55.1
March	76.6	2,162.4	2,239.0	1,851.2	4,090.1	264.1	4,354.3	7,914.6	6.1	55.0
April	74.6	2,140.1	2,214.7	1,854.6	4,069.3	261.0	4,330.3	7,923.2	6.0	54.7
May	77.6	2,154.1	2,231.7	1,853.1	4,084.8	263.0	4,347.7	7,931.7	6.0	54.8
June	76.9	2,145.3	2,222.2	1,876.3	4,098.5	282.9	4,381.4	7,940.2	6.5	55.2
2002-2003										
July	78.2	2,154.1	2,232.3	1,876.1	4,108.4	270.4	4,378.8	7,950.1	6.2	55.1
August	78.9	2,204.4	2,283.3	1,869.0	4,152.3	273.6	4,425.8	7,960.0	6.2	55.6
September	76.5	2,180.6	2,257.1	1,880.0	4,137.1	279.4	4,416.5	7,969.8	6.3	55.4
October	77.1	2,176.1	2,253.2	1,898.9	4,152.1	267.0	4,419.1	7,981.1	6.0	55.4
November	78.4	2,191.2	2,269.6	1,914.4	4,184.0	274.3	4,458.3	7,992.5	6.2	55.8
December	80.3	2,213.1	2,293.4	1,924.1	4,217.6	272.5	4,490.1	8,003.9	6.1	56.1
2003-2004										
January	79.8	2,216.5	2,296.3	1,980.0	4,276.3	274.4	4,550.7	8,013.8	6.0	56.8
February	80.1	2,233.4	2,313.5	1,951.2	4,264.7	270.9	4,535.6	8,023.7	6.0	56.5
March	83.3	2,181.9	2,265.3	1,947.9	4,213.2	290.9	4,504.0	8,033.6	6.5	56.1
April	77.7	2,205.4	2,283.1	1,942.7	4,225.8	273.5	4,499.3	8,043.4	6.1	55.9
May	82.8	2,211.5	2,294.3	1,950.2	4,244.5	281.8	4,526.3	8,053.3	6.2	56.2
June	84.2	2,183.9	2,268.2	1,962.5	4,230.6	275.0	4,505.7	8,063.1	6.1	55.9
2003-2004										
July	88.8	2,192.9	2,281.7	1,927.3	4,209.0	285.2	4,494.2	8,073.4	6.3	55.7
August	82.4	2,195.0	2,277.4	1,944.9	4,222.2	275.2	4,497.5	8,083.7	6.1	55.6
September	83.2	2,209.1	2,292.3	1,930.2	4,222.5	276.1	4,498.6	8,094.0	6.1	55.6
October	77.9	2,220.0	2,297.8	1,940.8	4,238.7	269.1	4,507.8	8,105.5	6.0	55.6
November	84.1	2,221.3	2,305.4	1,938.8	4,244.3	275.5	4,519.8	8,117.0	6.1	55.7
December	82.4	2,232.9	2,315.3	1,927.6	4,242.9	276.6	4,519.5	8,128.6	6.1	55.6
2004-2005										
January	82.6	2,240.7	2,323.3	1,919.6	4,242.9	269.6	4,512.5	8,139.0	6.0	55.4
February	77.4	2,230.3	2,307.7	1,932.6	4,240.3	274.8	4,515.1	8,149.6	6.1	55.4
March	84.2	2,238.9	2,323.1	1,962.2	4,285.3	260.3	4,545.6	8,160.0	5.7	55.7
April	99.8	2,250.9	2,350.7	1,967.7	4,318.5	261.9	4,580.4	8,169.4	5.7	56.1
May	87.8	2,243.6	2,331.3	1,961.4	4,292.8	255.5	4,548.3	8,178.7	5.6	55.6
June	85.0	2,281.8	2,366.7	1,925.5	4,292.3	258.5	4,550.8	8,188.0	5.7	55.6

(a) Series is non-seasonal. Original data provided instead of seasonally adjusted and trend data.

(b) For unemployment and participation rates, the changes are given as percentage points.

Source: Labour Force, Australia, Preliminary, cat. no. 6202.0.

TABLE 6.4 UNEMPLOYMENT RATE BY SEX AND AGE GROUP(a)

Period	Males, looking for—				Females, looking for—				Persons, looking for—			
	Full-time work			Total	Full-time work			Total	Full-time work			Total
	Part-time work	Aged 15-19 years	Aged 20 years and over		Part-time work	Aged 15-19 years	Aged 20 years and over		Part-time work	Aged 15-19 years	Aged 20 years and over	
ANNUAL AVERAGE (PER CENT)												
1982-1983	8.1	22.3	7.3	8.6	7.0	25.5	8.6	11.3	7.2	23.7	7.7	9.3
1983-1984	8.8	25.6	8.0	9.4	7.3	26.5	9.0	11.6	7.7	26.0	8.3	10.0
1984-1985	9.0	23.1	7.1	8.3	7.1	23.8	7.8	10.1	7.5	23.4	7.3	8.8
1985-1986	9.4	20.9	6.3	7.3	7.0	22.4	7.4	9.4	7.5	21.6	6.6	8.0
1986-1987	8.7	21.0	6.7	7.7	6.2	23.7	7.8	9.8	6.8	22.2	7.0	8.4
1987-1988	9.2	18.9	6.2	7.1	6.1	22.2	7.5	9.2	6.8	20.4	6.6	7.7
1988-1989	8.3	14.9	5.2	5.9	5.4	18.4	6.5	7.8	6.0	16.4	5.6	6.5
1989-1990	7.7	14.1	4.8	5.4	5.0	17.8	6.0	7.3	5.6	15.6	5.2	6.0
1990-1991	9.3	21.5	7.3	8.1	5.6	24.3	7.8	9.3	6.5	22.6	7.4	8.5
1991-1992	8.5	28.8	9.8	10.8	5.6	33.7	9.9	11.7	6.3	30.8	9.9	11.1
1992-1993	9.1	29.9	10.8	11.7	6.1	34.9	10.3	12.0	6.8	31.9	10.6	11.8
1993-1994	8.5	29.0	10.1	11.0	6.1	37.1	10.3	11.9	6.7	32.1	10.2	11.3
1994-1995	8.3	24.2	8.3	9.0	5.8	32.6	8.6	10.0	6.5	27.5	8.4	9.3
1995-1996	8.2	25.5	7.7	8.5	5.4	31.0	7.9	9.2	6.2	27.5	7.8	8.8
1996-1997	8.5	26.1	7.8	8.6	5.8	31.1	8.5	9.6	6.5	28.0	8.0	8.9
1997-1998	8.3	24.9	7.5	8.2	5.4	31.8	8.1	9.3	6.2	27.4	7.7	8.6
1998-1999	7.7	23.4	6.9	7.6	5.4	28.3	7.3	8.3	6.1	25.2	7.0	7.8
1999-2000	8.1	19.9	6.0	6.5	5.2	25.0	6.5	7.4	6.0	21.9	6.1	6.8
2000-2001	7.8	22.3	5.9	6.5	5.2	23.1	5.9	6.7	5.9	22.6	5.9	6.6
2001-2002	8.1	22.6	6.1	6.8	5.1	27.0	6.6	7.6	6.0	24.2	6.3	7.0
2002-2003	7.6	20.8	5.5	6.1	4.9	25.4	6.4	7.2	5.7	22.5	5.8	6.5
2003-2004	6.8	19.2	4.9	5.4	4.9	25.0	6.0	6.9	5.4	21.4	5.2	5.9
SEASONALLY ADJUSTED (PER CENT)												
2000-2001												
October	7.2	20.2	5.7	6.2	4.7	20.1	5.5	6.2	5.4	20.1	5.6	6.2
November	7.4	22.6	5.8	6.4	5.0	21.5	5.9	6.6	5.7	22.2	5.8	6.5
December	7.8	20.9	5.9	6.4	4.7	22.9	5.8	6.7	5.6	21.7	5.9	6.5
January	7.3	23.0	5.8	6.5	5.2	21.3	5.7	6.4	5.8	22.3	5.8	6.4
February	7.7	26.2	6.0	6.8	5.4	26.2	5.8	6.8	6.1	26.2	5.9	6.8
March	7.8	23.7	5.9	6.6	5.7	22.5	5.8	6.5	6.3	23.2	5.9	6.6
April	8.1	24.1	6.2	6.9	6.0	23.1	6.2	7.0	6.6	23.7	6.2	6.9
May	8.6	23.5	6.1	6.8	5.8	24.0	6.7	7.5	6.6	23.7	6.3	7.0
June	8.7	24.1	6.1	6.8	5.7	26.2	6.5	7.5	6.6	24.9	6.2	7.1
2001-2002												
July	8.6	22.8	6.3	7.0	5.2	29.0	6.7	7.8	6.2	25.2	6.4	7.2
August	7.4	23.3	6.3	7.0	5.3	25.6	6.8	7.7	5.9	24.2	6.5	7.3
September	8.1	24.6	6.3	7.0	5.2	26.9	6.6	7.5	6.0	25.5	6.4	7.2
October	8.6	24.9	6.4	7.2	5.4	28.0	7.1	8.1	6.3	26.1	6.7	7.5
November	8.1	25.3	6.3	7.1	5.3	26.6	6.5	7.5	6.1	25.8	6.4	7.2
December	8.0	22.8	6.1	6.7	5.5	25.9	6.7	7.6	6.2	24.0	6.3	7.0
January	8.8	21.9	6.2	6.8	5.3	28.1	7.2	8.2	6.3	24.3	6.6	7.3
February	7.9	23.8	6.1	6.8	4.9	26.2	6.7	7.5	5.8	24.7	6.3	7.0
March	8.1	19.8	6.1	6.6	4.8	27.4	6.2	7.1	5.8	22.6	6.1	6.8
April	8.2	21.5	5.8	6.4	4.5	26.3	6.4	7.2	5.6	23.2	6.0	6.7
May	8.2	20.4	5.8	6.3	5.0	26.4	6.0	6.9	6.0	22.6	5.8	6.5
June	7.4	19.9	5.8	6.3	4.9	28.2	6.7	7.7	5.7	23.0	6.1	6.8
2002-2003												
July	6.8	20.7	5.6	6.2	5.2	24.6	6.2	7.0	5.7	22.1	5.8	6.4
August	8.3	20.4	5.5	6.1	4.9	26.3	6.3	7.2	5.9	22.6	5.8	6.5
September	7.9	18.9	5.6	6.1	5.4	26.5	6.2	7.1	6.1	21.7	5.8	6.5
October	7.4	21.0	5.4	6.0	5.3	26.8	5.8	6.7	5.9	23.2	5.5	6.2
November	8.0	21.5	5.4	6.0	4.8	26.3	6.4	7.2	5.8	23.3	5.7	6.4
December	8.1	21.3	5.6	6.2	4.9	22.5	6.3	7.0	5.9	21.7	5.8	6.4
January	7.9	22.0	5.5	6.1	4.6	26.5	6.4	7.3	5.5	23.7	5.8	6.5
February	7.7	20.5	5.4	6.0	4.6	26.2	6.2	7.1	5.5	22.6	5.7	6.4
March	6.7	21.6	5.4	6.0	4.8	26.0	7.0	7.8	5.4	23.3	5.9	6.6
April	7.7	20.3	5.5	6.1	4.8	26.3	6.3	7.2	5.6	22.5	5.8	6.5
May	7.3	20.2	5.4	6.0	4.8	23.7	6.7	7.4	5.5	21.5	5.8	6.5
June	7.9	20.2	5.4	6.0	4.5	23.2	6.7	7.4	5.5	21.3	5.8	6.5
2003-2004												
July	7.4	20.3	5.3	5.9	5.0	21.0	6.8	7.4	5.7	20.6	5.8	6.4
August	6.6	20.9	5.1	5.7	4.9	26.4	6.2	7.1	5.4	23.0	5.4	6.2
September	6.7	20.3	4.9	5.5	4.6	24.2	6.6	7.4	5.2	21.7	5.5	6.1
October	6.6	19.4	5.0	5.6	4.9	24.3	6.1	6.9	5.4	21.1	5.4	6.0
November	6.8	17.1	4.7	5.2	5.0	24.3	6.2	7.0	5.5	19.8	5.2	5.8
December	6.7	18.0	4.8	5.3	5.1	25.5	6.1	7.0	5.6	20.8	5.2	5.9
January	6.8	18.0	4.8	5.3	5.0	25.8	5.9	6.8	5.5	20.9	5.2	5.8
February	7.1	18.9	4.8	5.4	5.0	28.2	6.0	7.0	5.7	22.3	5.2	5.9
March	6.7	19.6	4.7	5.3	4.7	26.4	5.7	6.6	5.3	22.1	5.0	5.7
April	7.0	18.7	4.7	5.3	4.6	23.2	5.8	6.7	5.3	20.5	5.1	5.7
May	6.1	20.3	4.7	5.3	4.6	25.4	5.5	6.4	5.1	22.3	5.0	5.7
June	7.2	19.8	4.7	5.3	4.9	24.5	5.4	6.3	5.6	21.6	5.0	5.6
2004-2005												
July	6.9	18.8	4.7	5.2	4.7	29.1	6.0	7.0	5.4	22.8	5.1	5.8
August	7.9	18.8	4.6	5.1	5.2	23.3	5.5	6.3	6.0	20.5	4.9	5.5
September	7.4	21.1	4.5	5.1	4.9	22.7	5.2	6.0	5.7	21.7	4.7	5.4
October	7.6	18.4	4.3	4.8	4.5	21.9	5.2	5.9	5.4	19.8	4.6	5.2
November	6.8	18.2	4.3	4.9	4.8	18.9	5.0	5.6	5.4	18.5	4.6	5.1
December	6.6	19.3	4.1	4.7	4.4	24.3	4.9	5.8	5.0	21.3	4.4	5.1

(a) For unemployment rates for total males, females and persons, use tables 6.1, 6.2 and 6.3.

Source: Labour Force, Australia, Preliminary, cat. no. 6202.0.

TABLE 6.4 UNEMPLOYMENT RATE BY SEX AND AGE GROUP(a)

Period	Males, looking for—				Females, looking for—				Persons, looking for—			
	Full-time work				Full-time work				Full-time work			
	Part-time work	Aged 15-19 years	Aged 20 years and over	Total	Part-time work	Aged 15-19 years	Aged 20 years and over	Total	Part-time work	Aged 15-19 years	Aged 20 years and over	Total
TREND (PER CENT)												
1999-2000												
January	7.7	20.7	5.9	6.5	5.0	24.6	6.6	7.5	5.7	22.2	6.1	6.8
February	7.7	20.5	5.8	6.4	5.0	24.3	6.6	7.5	5.8	22.0	6.1	6.8
March	7.8	20.0	5.8	6.3	5.1	24.4	6.6	7.4	5.8	21.7	6.0	6.7
April	7.9	19.5	5.7	6.2	5.1	24.5	6.5	7.3	5.9	21.5	6.0	6.6
May	7.9	19.1	5.7	6.2	5.1	24.5	6.2	7.1	5.9	21.2	5.9	6.5
June	7.8	18.8	5.6	6.2	5.0	24.1	5.9	6.8	5.8	20.9	5.7	6.4
2000-2001												
July	7.7	18.9	5.6	6.1	4.9	23.4	5.7	6.6	5.7	20.6	5.7	6.3
August	7.5	19.1	5.6	6.2	4.9	22.5	5.6	6.4	5.6	20.4	5.6	6.2
September	7.4	19.7	5.7	6.2	4.8	21.7	5.6	6.3	5.5	20.5	5.6	6.2
October	7.4	20.4	5.7	6.3	4.8	21.4	5.6	6.3	5.5	20.8	5.7	6.3
November	7.4	21.4	5.8	6.4	4.9	21.6	5.7	6.4	5.6	21.5	5.7	6.4
December	7.4	22.4	5.8	6.5	5.0	22.1	5.7	6.5	5.7	22.3	5.8	6.5
January	7.5	23.3	5.9	6.5	5.2	22.7	5.8	6.6	5.9	23.0	5.8	6.6
February	7.7	23.9	5.9	6.6	5.4	23.2	5.9	6.7	6.1	23.6	5.9	6.6
March	7.9	24.2	6.0	6.7	5.5	23.7	6.0	6.8	6.2	24.0	6.0	6.7
April	8.3	24.1	6.1	6.8	5.8	24.3	6.2	7.1	6.6	24.2	6.1	6.9
May	8.4	23.8	6.1	6.8	5.8	25.0	6.4	7.3	6.5	24.3	6.2	7.0
June	8.4	23.7	6.2	6.9	5.6	25.8	6.6	7.5	6.4	24.5	6.3	7.1
2001-2002												
July	8.3	23.7	6.3	7.0	5.4	26.5	6.7	7.6	6.3	24.8	6.4	7.2
August	8.2	23.9	6.3	7.0	5.3	27.0	6.7	7.7	6.2	25.1	6.5	7.3
September	8.2	24.2	6.3	7.0	5.3	27.2	6.8	7.8	6.2	25.4	6.5	7.3
October	8.2	24.3	6.3	7.0	5.3	27.2	6.8	7.8	6.2	25.4	6.5	7.3
November	8.2	24.1	6.3	7.0	5.3	27.0	6.8	7.8	6.2	25.2	6.5	7.3
December	8.2	23.6	6.2	6.9	5.3	26.9	6.8	7.7	6.1	24.9	6.4	7.2
January	8.3	22.9	6.2	6.8	5.2	26.9	6.7	7.6	6.1	24.4	6.4	7.1
February	8.2	22.1	6.1	6.7	5.0	26.9	6.6	7.5	5.9	23.9	6.3	7.0
March	8.1	21.4	6.0	6.6	4.9	26.8	6.5	7.4	5.8	23.4	6.2	6.9
April	8.0	20.9	5.9	6.5	4.8	26.7	6.4	7.3	5.7	23.1	6.1	6.7
May	7.8	20.5	5.8	6.4	4.9	26.6	6.3	7.2	5.7	22.8	6.0	6.7
June	7.7	20.3	5.7	6.3	4.9	26.5	6.3	7.2	5.8	22.6	5.9	6.6
2002-2003												
July	7.6	20.1	5.6	6.2	5.1	26.4	6.3	7.1	5.8	22.5	5.8	6.5
August	7.6	20.1	5.6	6.1	5.1	26.3	6.2	7.1	5.9	22.5	5.8	6.5
September	7.7	20.4	5.5	6.1	5.1	26.1	6.2	7.1	5.9	22.5	5.8	6.4
October	7.8	20.7	5.5	6.1	5.1	25.8	6.2	7.0	5.9	22.6	5.7	6.4
November	7.9	21.0	5.5	6.1	5.0	25.6	6.2	7.0	5.8	22.8	5.7	6.4
December	7.8	21.3	5.5	6.1	4.9	25.6	6.3	7.1	5.7	22.9	5.7	6.4
January	7.7	21.4	5.5	6.1	4.8	25.7	6.4	7.2	5.6	23.0	5.8	6.5
February	7.6	21.2	5.5	6.1	4.7	25.7	6.5	7.3	5.5	22.9	5.8	6.5
March	7.5	20.9	5.5	6.1	4.7	25.4	6.5	7.4	5.5	22.6	5.8	6.5
April	7.5	20.7	5.5	6.0	4.7	25.0	6.6	7.4	5.5	22.3	5.8	6.5
May	7.4	20.6	5.4	6.0	4.8	24.4	6.6	7.4	5.5	22.0	5.8	6.5
June	7.3	20.5	5.3	5.9	4.8	23.8	6.6	7.4	5.5	21.8	5.8	6.4
2003-2004												
July	7.2	20.4	5.3	5.8	4.8	23.6	6.6	7.3	5.5	21.6	5.7	6.3
August	7.0	20.1	5.1	5.7	4.8	23.7	6.5	7.3	5.5	21.5	5.6	6.2
September	6.8	19.6	5.0	5.6	4.9	24.0	6.4	7.2	5.4	21.3	5.5	6.1
October	6.7	19.0	4.9	5.5	4.9	24.6	6.3	7.1	5.4	21.1	5.4	6.0
November	6.7	18.5	4.8	5.4	5.0	25.2	6.2	7.0	5.5	21.0	5.3	5.9
December	6.8	18.2	4.8	5.3	5.0	25.7	6.1	6.9	5.5	20.9	5.2	5.9
January	6.8	18.3	4.8	5.3	4.9	25.9	6.0	6.9	5.5	21.1	5.2	5.8
February	6.8	18.6	4.8	5.3	4.9	25.8	5.9	6.8	5.4	21.3	5.1	5.8
March	6.8	19.0	4.7	5.3	4.8	25.8	5.8	6.7	5.4	21.6	5.1	5.8
April	6.8	19.4	4.7	5.3	4.7	25.7	5.7	6.6	5.3	21.8	5.1	5.8
May	6.8	19.6	4.7	5.3	4.7	25.6	5.7	6.6	5.4	21.9	5.0	5.7
June	7.0	19.6	4.7	5.3	4.8	25.4	5.6	6.5	5.4	21.8	5.0	5.7
2004-2005												
July	7.2	19.5	4.6	5.2	4.9	24.9	5.6	6.4	5.5	21.6	4.9	5.6
August	7.3	19.4	4.6	5.1	4.9	24.2	5.5	6.3	5.6	21.2	4.9	5.5
September	7.3	19.3	4.5	5.0	4.8	23.3	5.3	6.1	5.6	20.8	4.8	5.4
October	7.3	19.1	4.4	4.9	4.8	22.4	5.2	6.0	5.5	20.4	4.7	5.3
November	7.2	19.0	4.3	4.8	4.7	21.8	5.1	5.8	5.4	20.1	4.5	5.2
December	7.0	18.9	4.2	4.8	4.5	21.4	4.9	5.7	5.3	19.9	4.5	5.1

(a) For unemployment rates for total males, females and persons, use tables 6.1, 6.2 and 6.3.

Source: Labour Force, Australia, Preliminary, cat. no. 6202.0.

TABLE 6.5 UNEMPLOYED PERSONS : DURATION OF UNEMPLOYMENT, ORIGINAL

Period	Long term unemployed			Total	Long term unemployment as a proportion of total unemployment
	Unemployed under 52 weeks	Unemployed 52 weeks and under 104	Unemployed 104 weeks and over		
	'000	'000	'000	'000	%
ORIGINAL					
2000-2001					
April	525.6	61.6	87.5	149.1	22.1
May	525.0	63.7	86.0	149.7	22.2
June	507.9	59.9	90.1	150.0	22.8
2001-2002					
July	480.4	55.6	82.9	138.5	22.4
August	508.8	44.9	92.2	137.0	21.2
September	525.9	56.7	95.7	152.4	22.5
October	520.0	57.3	88.7	146.0	21.9
November	498.4	55.0	83.5	138.4	21.7
December	521.6	56.5	87.0	143.4	21.6
January	596.3	57.4	92.0	149.4	20.0
February	572.8	69.4	93.9	163.4	22.2
March	510.5	68.8	94.8	163.6	24.3
April	486.9	64.4	84.7	149.1	23.4
May	487.7	58.7	83.8	142.5	22.6
June	491.3	57.1	78.7	135.8	21.7
2002-2003					
July	426.5	57.7	77.3	134.9	24.0
August	467.1	53.9	76.7	130.6	21.9
September	498.1	58.0	80.4	138.4	21.7
October	451.6	48.2	75.0	123.2	21.4
November	449.4	50.2	83.8	134.0	23.0
December	489.1	55.4	85.5	140.9	22.4
January	551.6	52.4	78.1	130.5	19.1
February	547.1	63.9	82.1	146.0	21.1
March	528.1	54.6	82.6	137.2	20.6
April	502.8	53.9	76.3	130.2	20.6
May	483.9	57.5	85.7	143.2	22.8
June	475.5	58.6	74.4	133.1	21.9
2003-2004					
July	450.1	48.7	73.1	121.8	21.3
August	440.8	51.3	76.9	128.2	22.5
September	467.1	55.7	73.4	129.1	21.7
October	436.3	48.2	73.6	121.8	21.8
November	417.1	46.2	76.9	123.1	22.8
December	471.3	49.6	65.3	114.9	19.6
January	508.6	59.7	62.0	121.7	19.3
February	535.7	61.0	73.0	134.0	20.0
March	473.3	57.9	70.3	128.2	21.3
April	464.9	54.8	63.6	118.5	20.3
May	445.4	54.4	63.7	118.2	21.0
June	442.3	47.0	72.4	119.4	21.2
2004-2005					
July	416.9	46.9	71.0	117.9	22.0
August	436.2	44.7	69.1	113.9	20.7
September	445.5	49.2	74.9	124.0	21.8
October	399.6	41.5	69.8	111.3	21.8
November	404.0	33.9	61.2	95.0	19.0

Source: Labour Force, Australia, Detailed – Electronic Delivery, cat. no. 6291.055.001.

TABLE 6.6 UNEMPLOYED PERSONS : REASON FOR LEAVING LAST JOB : ORIGINAL

Period	Reason for unemployment					Percent of unemployed			
	Job loser	Job leaver	Never worked	Former worker	Un-employed	Job loser	Job leaver	Never worked	Former worker
	'000	'000	'000	'000	'000	%	%	%	%
ORIGINAL									
2000-2001									
May	269.7	155.8	100.1	149.1	674.7	40.0	23.1	14.8	22.1
2001-2002									
August	252.8	142.6	92.9	157.4	645.8	39.2	22.1	14.4	24.4
November	252.7	135.6	104.4	144.2	636.8	39.7	21.3	16.4	22.6
February	294.5	143.1	121.0	177.7	736.2	40.0	19.4	16.4	24.1
May	236.2	138.8	98.0	157.2	630.2	37.5	22.0	15.6	24.9
2002-2003									
August	216.4	134.5	102.2	144.6	597.8	36.2	22.5	17.1	24.2
November	203.0	125.3	99.9	155.2	583.4	34.8	21.5	17.1	26.6
February	261.6	150.5	121.3	159.7	693.1	37.7	21.7	17.5	23.0
May	228.6	132.5	104.5	161.5	627.1	36.4	21.1	16.7	25.8
2003-2004									
August	211.4	125.1	93.9	138.7	569.1	37.2	22.0	16.5	24.4
November	187.2	112.4	99.9	140.7	540.2	34.7	20.8	18.5	26.0
February	239.1	160.6	114.3	155.7	669.6	35.7	24.0	17.1	23.3
May	192.3	138.4	103.1	129.8	563.6	34.1	24.5	18.3	23.0
2004-2005									
August	194.9	131.6	101.9	121.7	550.1	35.4	23.9	18.5	22.1
November	167.9	114.2	101.2	115.6	499.0	33.7	22.9	20.3	23.2

Source: Labour Force, Australia, Detailed – Electronic Delivery, cat. no. 6291.055.001.

TABLE 6.7 EMPLOYED PERSONS BY INDUSTRY(a)

Period	Agriculture, forestry and fishing	Mining	Manufac- turing	Electricity, gas and water supply	Construction	Wholesale trade	Retail trade	Accom- modation- cafes and restaurants
ANNUAL AVERAGE ('000)								
1985-1986	428.0	105.8	1,129.0	144.2	477.7	425.9	948.1	228.5
1986-1987	422.4	101.0	1,125.9	133.0	503.7	434.1	974.0	248.4
1987-1988	418.7	97.7	1,160.3	124.2	507.8	450.8	1,019.9	270.0
1988-1989	435.4	98.0	1,202.6	119.3	571.2	483.8	1,064.9	288.7
1989-1990	428.9	103.9	1,202.1	108.7	603.3	511.5	1,121.3	311.7
1990-1991	435.5	95.1	1,146.2	103.4	575.0	511.8	1,100.4	323.6
1991-1992	408.9	89.7	1,087.8	106.2	519.4	490.0	1,095.0	344.5
1992-1993	404.5	86.8	1,088.8	97.6	535.1	487.8	1,107.7	338.0
1993-1994	409.3	89.4	1,094.6	92.3	559.7	511.1	1,118.1	349.2
1994-1995	403.8	86.1	1,117.5	86.7	591.4	494.4	1,191.0	379.3
1995-1996	419.3	85.0	1,113.8	80.6	602.4	500.8	1,230.5	381.8
1996-1997	422.9	86.2	1,131.8	66.4	587.9	493.6	1,240.6	400.0
1997-1998	431.8	82.8	1,123.4	64.5	598.7	500.8	1,248.6	404.3
1998-1999	421.7	80.0	1,079.6	64.8	632.4	505.7	1,297.9	412.7
1999-2000	439.9	77.9	1,099.4	64.2	687.1	489.6	1,309.9	431.1
2000-2001	435.2	78.5	1,113.2	65.4	670.1	434.1	1,314.7	466.8
2001-2002	444.4	81.2	1,081.4	67.2	694.6	431.7	1,377.8	459.3
2002-2003	377.4	88.2	1,114.1	72.5	718.2	443.7	1,439.2	452.9
2003-2004	374.5	96.6	1,070.2	75.0	776.7	445.5	1,439.2	470.3
SEASONALLY ADJUSTED ('000)								
1994-1995								
February	407.1	86.9	1,123.2	84.6	597.8	500.9	1,194.6	382.6
May	399.1	87.2	1,114.9	83.2	608.5	511.3	1,195.2	390.6
1995-1996								
August	406.5	84.0	1,118.7	83.4	600.9	506.0	1,203.9	392.1
November	424.7	81.4	1,110.0	82.8	604.4	515.9	1,215.7	392.7
February	419.8	89.4	1,114.6	83.1	604.6	486.5	1,246.0	367.6
May	425.7	85.7	1,112.6	73.4	599.7	494.6	1,257.6	374.3
1996-1997								
August	421.6	89.9	1,119.8	66.9	608.6	498.4	1,256.9	387.0
November	413.6	89.1	1,134.9	65.9	579.3	484.8	1,252.6	392.2
February	427.0	85.2	1,136.1	65.1	585.6	496.8	1,223.7	414.4
May	428.9	81.0	1,136.6	68.1	578.8	494.0	1,230.5	405.7
1997-1998								
August	418.1	80.5	1,143.1	64.4	572.4	476.8	1,212.9	399.9
November	452.2	82.4	1,136.0	64.2	591.4	496.8	1,269.3	399.9
February	435.6	82.7	1,112.4	63.6	610.5	507.6	1,262.0	397.8
May	421.1	85.5	1,100.7	65.8	620.8	521.4	1,250.6	419.0
1998-1999								
August	414.4	86.9	1,104.0	67.4	629.1	513.1	1,272.2	413.4
November	414.2	80.9	1,082.4	63.6	632.9	498.8	1,292.8	409.3
February	422.1	76.4	1,068.8	63.3	624.9	506.0	1,309.1	414.6
May	436.0	75.8	1,062.0	65.1	642.7	504.9	1,318.3	413.8
1999-2000								
August	435.5	76.4	1,058.5	64.7	673.3	536.8	1,312.6	408.6
November	438.5	77.8	1,077.1	63.7	687.9	522.3	1,300.4	435.5
February	443.4	83.1	1,103.1	62.6	690.3	474.1	1,318.7	436.8
May	442.1	74.1	1,157.7	66.1	696.4	426.7	1,308.1	443.2
2000-2001								
August	447.8	80.0	1,129.7	62.4	704.9	455.2	1,302.4	468.3
November	441.4	79.9	1,108.9	67.4	667.4	439.6	1,310.3	472.3
February	420.6	75.7	1,113.0	65.6	653.5	420.3	1,311.2	468.3
May	430.9	77.9	1,100.4	66.4	653.9	421.6	1,334.3	458.9
2001-2002								
August	449.5	80.0	1,075.8	69.7	670.4	421.8	1,371.2	456.5
November	453.1	81.6	1,080.0	68.3	692.4	434.0	1,370.9	448.9
February	441.8	82.6	1,077.3	67.6	709.3	436.2	1,377.8	467.2
May	432.9	79.8	1,092.2	63.4	705.1	434.7	1,390.3	465.1
2002-2003								
August	400.1	82.1	1,111.6	65.9	687.1	435.4	1,412.2	442.2
November	373.1	89.5	1,134.9	71.6	699.6	438.0	1,421.0	453.5
February	355.1	93.3	1,119.6	75.3	766.0	451.3	1,446.5	450.7
May	380.9	87.2	1,090.7	77.2	719.5	449.8	1,476.2	465.6
2003-2004								
August	377.4	85.0	1,076.3	80.2	767.7	441.3	1,434.1	468.8
November	379.8	93.3	1,042.2	68.4	769.0	446.8	1,445.6	474.6
February	375.3	101.9	1,070.2	76.3	774.2	449.6	1,444.8	468.6
May	365.3	105.0	1,092.3	75.1	795.3	444.2	1,431.8	469.3
2004-2005								
August	357.9	101.1	1,104.1	71.5	809.1	443.7	1,425.6	498.4
November	363.6	102.4	1,087.5	73.7	831.0	451.9	1,473.3	506.2

(a) Data from February 2000 onwards are not strictly comparable with earlier data. See the November 1999 issue of *Labour Force, Australia*, (cat. no. 6203.0).

Source: *Labour Force, Australia, Detailed – Electronic Delivery*, cat. no. 6291.055.001.

TABLE 6.7 EMPLOYED PERSONS BY INDUSTRY(a) – continued

Period	Transport and storage	Communi- cation services	Finance and insurance	Property and business services	Government admini- stration and defence	Education	Health and community services	Cultural and recreational services	Personal and other services
ANNUAL AVERAGE ('000)									
1985–1986	364.0	151.7	294.5	452.0	330.3	452.8	571.5	126.8	221.6
1986–1987	380.5	149.3	306.8	482.2	333.9	475.0	588.8	132.2	239.0
1987–1988	375.3	143.8	332.2	504.1	347.3	480.3	601.2	139.1	258.5
1988–1989	375.6	146.3	342.8	554.4	325.5	485.6	648.2	146.3	261.7
1989–1990	384.7	149.1	360.3	604.7	344.6	521.4	645.7	158.0	275.6
1990–1991	384.9	151.0	354.9	608.4	360.9	524.8	679.4	150.3	273.9
1991–1992	374.9	140.4	334.0	620.6	350.0	532.2	696.4	164.6	289.8
1992–1993	358.2	123.5	318.3	617.6	364.8	548.9	690.2	155.3	295.7
1993–1994	363.0	132.9	317.1	643.7	369.0	553.0	711.2	168.0	292.0
1994–1995	381.8	148.5	313.2	751.2	357.6	556.4	722.1	190.3	304.2
1995–1996	389.3	159.0	316.9	799.4	379.3	586.2	759.5	188.4	315.8
1996–1997	397.5	163.9	318.1	831.5	368.5	582.6	773.9	193.5	317.9
1997–1998	395.2	148.7	313.3	899.0	340.0	584.0	801.8	204.5	340.0
1998–1999	409.0	151.4	320.3	947.8	346.4	604.3	819.1	209.7	338.5
1999–2000	405.6	168.0	325.1	986.0	346.8	609.6	828.4	216.5	349.8
2000–2001	418.5	181.0	335.2	1,075.5	367.4	621.4	875.1	224.4	340.0
2001–2002	412.9	167.7	346.3	1,035.7	394.1	645.7	909.3	232.0	362.6
2002–2003	408.0	171.2	348.0	1,085.5	431.0	668.2	938.2	240.6	380.7
2003–2004	432.5	174.0	346.4	1,119.8	445.3	698.4	955.3	239.0	369.1
SEASONALLY ADJUSTED ('000)									
1994–1995									
February	386.4	151.5	309.5	763.0	353.8	559.2	728.1	194.9	311.6
May	384.1	154.5	318.0	797.5	370.5	568.2	744.2	192.7	295.9
1995–1996									
August	383.8	150.6	320.2	795.1	382.7	588.3	759.2	196.7	300.6
November	390.8	147.9	312.1	798.1	385.6	584.1	755.0	192.9	322.1
February	388.1	170.3	315.8	795.6	383.1	586.5	758.4	186.9	318.3
May	394.3	166.9	319.7	808.7	365.9	586.2	764.4	177.2	322.1
1996–1997									
August	398.1	168.8	315.6	809.7	377.5	582.7	769.8	194.2	311.8
November	397.9	166.7	319.3	840.0	370.0	587.6	786.7	177.1	304.2
February	399.7	158.7	322.3	833.0	369.0	581.2	769.5	201.4	316.4
May	394.3	161.6	315.5	843.7	357.5	579.3	768.4	201.6	339.7
1997–1998									
August	396.7	155.4	315.2	881.2	344.4	574.8	785.7	202.5	341.7
November	393.6	146.1	307.8	879.4	350.1	579.6	797.4	207.3	339.9
February	396.5	148.2	307.4	909.9	335.7	583.8	805.8	203.4	339.7
May	394.2	145.1	323.2	925.7	329.8	598.9	817.1	204.8	339.2
1998–1999									
August	383.6	154.6	325.4	934.5	336.5	592.7	816.5	206.3	346.7
November	407.6	153.0	331.9	948.9	339.3	598.5	815.1	209.3	346.8
February	431.5	144.4	322.4	949.3	347.3	610.7	837.5	207.8	331.9
May	413.0	153.6	301.8	958.4	362.2	617.2	806.9	215.7	329.0
1999–2000									
August	416.3	151.3	309.5	962.9	351.9	614.7	800.5	211.6	346.2
November	399.7	164.1	318.9	977.8	344.6	613.9	823.6	210.0	350.1
February	394.3	179.7	339.2	983.1	343.0	600.8	836.9	228.0	357.3
May	412.5	176.3	332.5	1,020.2	347.5	610.3	852.0	216.8	346.0
2000–2001									
August	416.9	176.4	330.6	1,057.9	358.6	618.6	862.6	225.7	331.9
November	416.1	179.9	328.1	1,073.1	364.1	620.9	848.4	225.5	331.5
February	422.9	182.8	330.2	1,107.0	372.3	621.9	883.8	223.7	341.2
May	418.2	184.7	352.0	1,064.1	374.2	625.8	906.0	223.4	355.5
2001–2002									
August	422.9	172.3	353.8	1,040.1	395.8	639.7	898.4	216.5	366.4
November	421.6	162.0	347.1	999.5	380.4	647.7	906.6	230.0	367.9
February	403.9	174.0	342.9	1,049.6	397.1	647.5	913.2	237.3	351.2
May	403.8	162.5	341.3	1,053.5	402.9	649.2	919.5	244.3	364.9
2002–2003									
August	399.9	168.8	341.8	1,085.3	417.1	661.3	948.5	254.3	372.4
November	399.7	166.3	344.7	1,067.1	429.4	664.2	951.8	238.8	381.9
February	411.5	177.1	363.7	1,079.2	436.8	682.8	929.4	232.7	390.1
May	421.0	172.4	341.3	1,110.1	440.1	665.8	924.3	237.0	378.2
2003–2004									
August	422.7	176.1	339.7	1,116.6	439.4	684.7	925.5	238.6	367.0
November	441.3	176.3	343.9	1,143.1	444.4	693.6	946.8	228.4	359.1
February	430.6	168.2	356.6	1,112.7	434.9	694.2	972.7	248.7	367.6
May	435.5	175.6	345.0	1,106.8	462.6	721.4	976.6	240.5	382.4
2004–2005									
August	448.9	175.3	343.6	1,090.6	443.0	676.5	991.8	244.4	403.0
November	452.4	182.3	343.1	1,122.3	454.7	679.3	983.8	255.6	381.4

(a) Data from February 2000 onwards are not strictly comparable with earlier data. See the November 1999 issue of *Labour Force, Australia*, (cat. no. 6203.0).

Source: *Labour Force, Australia, Detailed – Electronic Delivery*, cat. no. 6291.055.001.

TABLE 6.8 JOB VACANCIES

Period	Job vacancies ('000)				Job Vacancies per thousand unemployed
	Manufacturing(a)	All Industries	Total		
			Private Sector	Public Sector	
ANNUAL (\$ MILLION)					
1985-1986	na	65.9	48.6	17.3	110.8
1986-1987		65.8	48.6	17.3	106.2
1987-1988		70.1	53.6	16.5	116.9
1988-1989		85.7	66.5	19.2	162.7
1989-1990		72.8	54.1	18.7	147.5
1990-1991	na	41.2	27.7	13.4	62.8
1991-1992		31.4	22.5	8.8	36.5
1992-1993		36.9	29.8	7.2	39.7
1993-1994	7.6	54.8	45.6	9.2	60.4
1994-1995	14.1	79.6	68.6	11.0	98.2
1995-1996	11.4	76.3	65.8	10.6	99.6
1996-1997	9.2	81.1	72.1	9.0	106.4
1997-1998	10.0	94.1	83.9	10.2	128.0
1998-1999	10.8	94.6	82.8	11.8	136.0
1999-2000	16.2	112.4	95.7	16.7	179.0
2000-2001	11.3	106.2	91.1	15.0	169.8
2001-2002	9.9	91.5	75.9	15.6	137.6
2002-2003	10.9	104.1	89.4	14.7	166.4
2003-2004	13.0	110.7	97.6	13.1	189.3
SEASONALLY ADJUSTED					
1992-1993					
November	0.0	37.2	30.0	7.2	39.8
February	0.0	36.9	30.2	6.7	39.1
May	4.3	41.8	34.8	7.0	44.8
1993-1994					
August	5.5	46.2	37.8	8.4	49.0
November	7.0	48.8	40.2	8.6	51.3
February	8.8	57.6	48.5	9.1	63.2
May	8.9	68.6	57.7	10.9	78.3
1994-1995					
August	18.0	82.7	71.0	11.7	96.3
November	15.3	85.9	74.9	11.0	105.7
February	14.4	72.6	61.7	10.9	91.0
May	8.5	76.8	66.7	10.1	99.9
1995-1996					
August	12.2	74.9	65.6	9.3	99.3
November	8.4	72.2	61.0	11.2	93.4
February	13.1	81.8	70.4	11.4	107.8
May	11.9	76.0	65.9	10.1	98.0
1996-1997					
August	8.7	77.3	69.3	8.0	103.5
November	8.9	82.6	74.2	8.4	108.6
February	10.9	81.5	72.0	9.5	105.2
May	8.4	83.1	73.1	10.0	108.3
1997-1998					
August	10.3	84.5	73.7	10.8	111.3
November	9.6	89.9	79.3	10.6	120.5
February	10.7	98.8	89.3	9.5	134.8
May	9.3	104.5	94.8	9.7	145.4
1998-1999					
August	7.2	89.5	78.8	10.7	121.6
November	10.6	101.8	90.4	11.4	143.0
February	11.8	87.2	75.0	12.2	127.2
May	13.7	100.5	87.7	12.8	150.6
1999-2000					
August	15.9	106.8	92.1	14.7	165.5
November	16.0	109.5	94.1	15.4	169.6
February	18.7	118.4	100.6	17.8	188.2
May	14.0	115.3	96.2	19.1	183.4
2000-2001					
August	14.8	114.3	99.4	14.9	191.3
November	10.7	115.7	99.5	16.2	194.8
February	10.1	99.5	85.5	14.0	152.1
May	9.6	93.7	78.6	15.1	136.0
2001-2002					
August	12.9	89.6	74.2	15.4	132.8
November	7.7	89.4	74.3	15.1	132.5
February	7.3	90.4	74.6	15.8	135.5
May	11.6	96.9	81.1	15.8	155.2
2002-2003					
August	14.0	101.2	86.1	15.1	161.1
November	5.7	98.3	83.9	14.4	157.9
February	12.9	110.3	95.9	14.4	176.4
May	10.9	106.9	92.2	14.7	170.4
2003-2004					
August	12.5	100.4	86.9	13.5	163.2
November	12.6	108.3	94.6	13.7	183.7
February	10.7	104.7	92.9	11.8	178.4
May	16.1	132.2	118.7	13.5	231.9
2004-2005					
August	14.9	117.6	103.7	13.9	203.2

(a) Seasonally adjusted data not available. Original data provided

Source: Job Vacancies, Australia, cat. no. 6354.0.

TABLE 6.9 INDUSTRIAL DISPUTES IN PROGRESS BY INDUSTRY

Period	Mining		Manufacturing		Const- ruction	Transport and storage, Communi- cation services	Education Health and Community services	Other industries (a)	All industries
	Coal	Other	Metal product, Machinery and equipment	Other					
ANNUAL									
1985-1986	5,498	1,046	235	66	203	56	4	12	90
1986-1987	1,424	162	184	79	126	32	2	8	46
1987-1988	4,623	220	422	33	295	52	43	24	101
1988-1989	1,954	203	174	48	89	23	55	6	48
1989-1990	1,117	235	57	35	55	182	59	9	45
1990-1991	552	210	1,032	46	75	28	9	7	86
1991-1992	502	408	10	72	2	24	37	4	24
1992-1993	215	60	13	32	1	9	17	12	15
1993-1994	1,294	40	19	27	18	2	3	3	12
1994-1995	717	652	22	28	25	17	32	4	23
1995-1996	1,316	11	6	12	535	6	88	2	52
1996-1997	1,506	18	65	24	39	9	25	4	20
1997-1998	164	0	22	22	319	12	20	1	26
1998-1999	174	12	47	30	63	8	1	1	10
1999-2000	903	0	42	29	43	10	50	5	22
2000-2001	290	5	80	51	99	10	4	2	17
2001-2002	102	2	37	27	53	1	1	1	8
2002-2003	36	3	62	17	30	3	0	1	7
2003-2004	17	5	18	8	49	21	61	1	18
WORKING DAYS LOST PER '000 EMPLOYEES (b)									
1994-1995									
September	804	28	46	30	8	48	2	6	16
December	846	214	40	62	26	60	55	5	31
March	779	191	59	38	42	12	3	2	16
June	717	652	22	28	25	17	32	4	23
1995-1996									
September	882	346	12	45	13	9	15	5	17
December	2,279	157	50	50	34	45	5	2	23
March	754	49	6	6	43	16	66	5	22
June	1,316	11	6	12	535	6	88	2	52
1996-1997									
September	3,144	14	105	47	264	16	24	7	43
December	2,473	0	27	6	41	5	10	3	14
March	417	0	8	10	59	12	33	0	12
June	1,506	18	65	24	39	9	25	4	20
1997-1998									
September	1,263	1	31	14	80	46	3	6	18
December	908	1	87	59	110	37	13	1	24
March	1,078	0	6	22	69	20	13	1	14
June	164	0	22	22	319	12	20	1	26
1998-1999									
September	221	6	26	28	85	127	3	4	17
December	1,556	15	20	34	46	5	15	3	15
March	445	3	13	19	75	3	26	2	14
June	174	12	47	30	63	8	1	1	10
1999-2000									
September	593	12	183	67	133	28	31	3	33
December	220	9	42	15	108	19	91	1	31
March	342	47	53	31	109	52	15	1	19
June	903	0	42	29	43	10	50	5	22
2000-2001									
September	495	1	52	28	45	5	6	2	11
December	330	16	27	32	42	11	0	1	8
March	814	5	62	13	49	5	0	1	9
June	290	5	80	51	99	10	4	2	17
2001-2002									
September	30	6	86	45	69	23	2	3	14
December	21	17	41	41	64	2	1	2	10
March	43	12	32	20	51	40	1	2	9
June	102	2	37	27	53	1	1	1	8
2002-2003									
September	101	4	14	20	44	10	1	2	7
December	116	2	9	16	76	3	0	4	9
March	83	5	14	4	86	19	1	1	8
June	36	3	62	17	30	3	0	1	7
2003-2004									
September	182	188	59	30	57	17	44	1	20
December	75	135	81	9	75	15	30	2	18
March	32	71	13	11	51	7	16	2	10
June	17	5	18	8	49	21	61	1	18
2004-2005									
September	236	7	28	2	71	4	4	7	11

(a) Comprises Agriculture, forestry and fishing; Electricity, gas and water supply; Wholesale trade; Retail trade; Accommodation, cafes and restaurants; Finance and insurance; Property and business services; Government administration and defence, and Personal and other services.

(b) Monthly figures relate to twelve months ending in reference month.

Source: *Industrial Disputes, Australia*, cat. no. 6321.055.001.

TABLE 6.10 ESTIMATED RESIDENT POPULATION AND COMPONENTS OF POPULATION CHANGE

Period	Components of population change (a)					Population at end of period			
	Live births	Deaths	Natural increase	Net immigration	Total increase	Total(b)	Age group		
							0-14	15-64	65+
ANNUAL ('000)									
1982-1983	241.8	112.9	128.8	73.3	202.1	15,393.5	3,745.0	9,940.5	1,498.8
1983-1984	240.5	110.9	129.7	49.1	178.8	15,579.4	3,751.0	10,106.7	1,535.8
1984-1985	241.8	114.2	127.6	73.7	201.3	15,788.3	3,735.8	10,269.8	1,573.8
1985-1986	239.1	116.1	123.0	100.4	223.4	16,018.3	3,725.5	10,441.7	1,621.0
1986-1987	242.9	116.1	126.6	109.1	235.7	16,263.9	3,699.5	10,636.7	1,682.1
1987-1988	246.2	120.5	125.8	143.3	269.1	16,532.2	3,687.3	10,837.2	1,739.3
1988-1989	250.3	118.8	131.3	137.3	268.6	16,814.4	3,699.0	11,041.8	1,791.4
1989-1990	257.5	125.1	132.4	103.9	236.3	17,065.1	3,724.9	11,243.0	1,846.5
1990-1991	261.1	119.6	141.6	94.7	236.3	17,284.0	3,755.0	11,416.8	1,893.4
1991-1992	259.2	120.8	138.3	89.9	228.2	17,494.7	3,785.5	11,547.8	1,950.7
1992-1993	259.9	121.4	138.6	62.7	201.3	17,667.1	3,816.3	11,674.7	2,003.6
1993-1994	258.4	123.5	134.9	67.3	202.2	17,854.7	3,837.5	11,773.2	2,056.4
1994-1995	258.2	126.2	132.0	93.0	225.0	18,071.8	3,860.0	11,889.1	2,105.6
1995-1996	250.4	126.4	124.0	109.6	233.6	18,310.7	3,888.1	12,032.2	2,151.4
1996-1997	253.5	127.4	126.5	94.5	221.0	18,517.6	3,911.3	12,196.3	2,203.1
1997-1998	249.2	129.2	119.9	79.1	199.0	18,711.3	3,935.9	12,484.2	2,291.2
1998-1999	249.9	128.2	121.7	96.5	218.2	18,925.9	3,950.9	12,639.5	2,335.5
1999-2000	249.3	128.3	120.9	107.2	228.1	19,153.4	3,966.1	12,808.0	2,379.3
2000-2001	247.5	129.0	118.6	135.7	254.3	19,413.2	3,987.2	12,990.5	2,435.5
2001-2002	247.5	130.2	117.3	133.8	251.1	19,641.0	3,982.0	13,190.8	2,490.0
2002-2003	247.4	132.2	115.1	154.2	269.3	19,872.6	3,981.5	13,344.7	2,546.4
2003-2004	254.6	133.7	121.0	164.6	285.6	20,111.3	3,981.0	13,525.5	2,604.9
QUARTERLY ('000)									
1993-1994									
September	65.9	33.5	32.4	17.8	50.2	17,720.4	na	na	na
December	63.6	29.9	33.7	4.9	38.6	17,760.0			
March	65.1	28.5	36.6	19.5	56.1	17,817.2			
June	63.8	31.6	32.2	4.4	36.6	17,854.7			
1994-1995									
September	65.9	36.7	29.2	27.8	57.0	17,912.9	na	na	na
December	63.7	30.2	33.5	3.9	37.4	17,951.5			
March	64.4	27.8	36.6	24.7	61.3	18,014.0			
June	64.2	31.5	32.7	23.8	56.5	18,071.8			
1995-1996									
September	65.2	35.0	30.2	29.1	59.3	18,133.8	na	na	na
December	61.1	30.8	30.3	29.2	59.5	18,196.1			
March	62.2	28.9	33.3	25.1	58.4	18,257.2			
June	61.9	31.7	30.2	20.6	50.8	18,310.7			
1996-1997									
September	65.1	37.1	28.1	32.3	60.4	18,369.4	na	na	na
December	63.6	30.5	33.2	19.4	52.6	18,420.3			
March	61.4	28.4	33.1	29.4	62.5	18,481.1			
June	63.4	31.4	32.1	6.1	38.2	18,517.6			
1997-1998									
September	64.4	38.0	26.4	22.9	49.3	18,565.5	na	na	na
December	61.9	31.0	30.9	14.0	44.9	18,609.1			
March	60.8	28.4	32.3	33.7	66.0	18,673.8			
June	62.1	31.8	30.3	8.5	38.8	18,711.3			
1998-1999									
September	64.1	36.4	27.7	26.5	54.2	18,764.6	na	na	na
December	61.3	30.8	30.5	20.1	50.6	18,814.3			
March	62.0	28.8	33.2	35.1	68.3	18,881.7			
June	62.5	32.2	30.3	14.8	45.1	18,925.9			
1999-2000									
September	64.5	35.9	28.6	29.7	58.3	18,984.0	na	na	na
December	61.1	31.2	29.9	24.6	54.5	19,038.3			
March	61.9	28.9	33.0	37.4	70.4	19,108.6			
June	61.8	32.3	29.4	15.5	44.9	19,153.4			
2000-2001									
September	63.8	36.3	27.5	31.9	59.4	19,214.2	na	na	na
December	61.8	31.4	30.5	26.6	57.1	19,272.6			
March	60.6	29.2	31.4	54.8	86.2	19,360.2			
June	61.3	32.1	29.2	22.4	51.6	19,413.2			
2001-2002									
September	63.9	35.2	28.7	27.7	56.4	19,469.6	na	na	na
December	60.8	32.3	28.5	31.2	59.7	19,529.3			
March	61.3	29.6	31.7	36.4	68.1	19,597.3			
June	61.5	33.1	28.4	15.3	43.7	19,641.0			
2002-2003									
September	63.5	38.1	25.4	29.9	55.3	19,696.3	na	na	na
December	61.8	32.2	29.6	28.9	58.5	19,754.8			
March	60.0	29.4	30.5	41.6	72.1	19,826.9			
June	62.1	32.5	29.6	16.1	45.7	19,872.6			
2003-2004									
September	65.6	37.6	28.0	31.5	59.5	19,932.2	na	na	na
December	64.8	33.4	31.4	34.2	65.6	19,997.8			
March	56.8	30.5	26.3	62.9	89.2	20,061.8			
June	67.4	32.2	35.3	23.9	59.2	20,111.3			

(a) Total population increase is equal to the change in population. Prior to 1992 this is not equal to natural increase (live births less deaths) plus net immigration because of the distribution of the intercensal discrepancy. There is now an intercensal discrepancy for 1986-1991.
(b) Includes Cocos (Keeling) Islands, Christmas Island and Jervis Bay Territory from September quarter 1993.

Source: Australian Demographic Statistics, Australia, cat. no. 3101.0.

TABLE 6.11 OVERSEAS ARRIVALS AND DEPARTURES

Period	Original										Seasonally adjusted	
	Arrivals					Departures					Short-term overseas visitor arrivals	Short-term Australian resident departures
	Per-manent	Long-term	Short-term Australian residents	Short-term overseas visitors	Total	Per-manent	Long-term	Short-term Australian residents	Short-term overseas visitors	Total		
ANNUAL												
1982-1983	93.0	79.7	1,241.0	930.3	2,343.9	24.7	72.5	1,259.1	907.6	2,263.9	931.7	1,255.7
1983-1984	68.8	76.5	1,261.0	992.3	2,398.8	24.3	74.4	1,309.8	967.2	2,375.7	989.0	1,306.3
1984-1985	77.5	85.7	1,461.2	1,061.9	2,686.2	20.4	74.9	1,497.8	1,032.2	2,625.4	1,056.3	1,497.9
1985-1986	92.6	93.8	1,485.7	1,263.5	2,935.4	18.1	74.4	1,496.1	1,225.4	2,814.0	1,258.1	1,491.1
1986-1987	113.5	90.9	1,523.8	1,589.3	3,317.8	19.9	75.4	1,568.6	1,524.5	3,188.4	1,587.6	1,576.8
1987-1988	143.5	98.8	1,617.2	1,990.3	3,849.9	20.5	78.6	1,652.5	1,907.2	3,658.8	1,995.3	1,640.5
1988-1989	145.3	104.6	1,763.5	2,220.3	4,233.6	21.7	91.0	1,836.9	2,157.9	4,107.4	2,221.0	1,843.0
1989-1990	121.2	110.7	2,026.1	2,147.3	4,405.3	27.9	100.2	2,087.8	2,092.8	4,308.6	2,147.3	2,087.8
1990-1991	121.7	114.7	2,054.1	2,227.3	4,518.0	31.1	110.5	2,115.6	2,193.8	4,450.8	2,227.3	2,115.6
1991-1992	107.4	126.8	2,072.5	2,519.7	4,826.4	29.1	115.2	2,173.4	2,473.6	4,791.4	2,519.7	2,173.4
1992-1993	76.3	127.4	2,218.3	2,785.6	5,207.9	27.9	113.2	2,299.5	2,730.5	5,171.4	2,785.6	2,299.5
1993-1994	69.8	137.6	2,245.5	3,168.7	5,621.7	27.3	112.7	2,304.0	3,119.0	5,562.9	3,168.7	2,304.0
1994-1995	87.5	151.1	2,387.0	3,535.3	6,160.8	27.0	118.5	2,422.2	3,486.6	6,053.9	3,535.3	2,422.2
1995-1996	99.1	163.6	2,569.6	3,966.2	6,798.2	28.7	124.4	2,624.3	3,910.1	6,687.6	3,966.2	2,624.3
1996-1997	85.8	175.3	2,786.1	4,252.8	7,299.7	29.9	136.8	2,837.2	4,216.9	7,220.8	4,252.8	2,837.2
1997-1998	77.4	188.1	3,020.1	4,220.1	7,505.4	32.0	154.3	3,032.0	4,198.4	7,416.5	4,220.1	3,032.0
1998-1999	84.2	187.8	3,191.7	4,288.1	7,751.6	35.2	140.3	3,188.8	4,279.2	7,643.2	4,288.1	3,188.8
1999-2000	92.3	212.9	3,300.0	4,651.8	8,256.6	41.1	156.8	3,332.2	4,635.4	8,165.2	4,651.8	3,332.2
2000-2001	107.4	241.2	3,543.0	5,031.3	8,922.7	46.5	166.4	3,577.3	5,055.9	8,846.2	5,031.3	3,577.3
2001-2002	88.9	264.5	3,345.0	4,768.3	8,466.5	48.2	171.5	3,367.9	4,837.9	8,425.3	4,768.3	3,367.9
2002-2003	93.9	279.9	3,309.9	4,655.9	8,339.4	50.5	169.1	3,293.3	4,714.7	8,227.5	4,655.9	3,293.3
2003-2004	111.6	289.8	3,813.2	5,057.2	9,271.8	59.1	177.6	3,936.9	5,109.1	9,282.8	5,057.2	3,936.9
MONTHLY												
2000-2001												
September	7.3	14.7	328.4	403.0	753.3	3.3	11.2	356.2	344.9	715.6	453.6	293.6
October	8.3	17.2	369.6	426.5	821.6	3.3	11.4	283.7	436.7	735.1	414.2	303.0
November	8.1	15.7	275.8	459.9	759.5	3.2	12.8	274.5	468.9	759.4	430.5	311.6
December	10.1	21.6	228.9	559.9	820.6	4.4	19.2	378.3	469.3	871.2	427.7	310.5
January	11.7	30.9	415.5	416.6	874.8	6.3	20.3	263.1	531.9	821.6	420.3	307.8
February	11.8	35.9	256.3	429.2	733.1	3.5	13.1	226.9	392.9	636.5	420.6	301.4
March	7.9	17.9	253.1	428.7	707.6	4.1	14.0	283.8	447.8	749.7	415.3	296.5
April	8.5	17.3	288.2	405.4	719.3	4.2	13.1	299.9	436.9	754.2	425.2	302.6
May	9.5	13.1	250.2	330.2	603.0	3.5	12.5	296.0	367.3	679.3	405.5	294.1
June	7.2	15.6	263.6	370.0	656.3	3.1	12.3	327.6	363.8	706.9	439.5	298.9
2001-2002												
July	7.9	31.1	349.4	446.9	835.3	4.0	15.0	313.5	406.2	738.7	421.6	291.0
August	7.6	17.2	288.5	384.6	697.9	4.2	14.9	291.7	440.5	751.2	418.1	294.4
September	7.4	17.6	314.7	366.3	705.9	3.5	11.7	333.0	351.5	699.6	400.7	273.0
October	7.0	18.6	346.1	378.5	750.3	3.5	10.7	246.5	358.2	619.0	372.1	265.0
November	6.8	16.6	225.7	376.2	625.2	3.4	12.2	227.4	395.0	637.9	350.1	256.6
December	7.6	23.8	198.7	523.2	753.2	4.3	18.8	333.2	426.1	782.3	398.2	270.2
January	8.0	32.8	367.5	379.3	787.6	6.7	20.2	239.5	491.3	757.6	395.6	275.6
February	6.9	36.9	227.2	437.2	708.1	3.7	14.2	218.6	404.0	640.6	405.2	288.8
March	7.3	22.1	253.9	446.5	729.8	4.1	14.5	283.5	441.4	743.4	416.1	284.6
April	7.1	17.0	265.6	360.3	649.9	4.2	13.2	267.9	419.5	704.8	394.3	281.7
May	7.3	14.2	246.9	329.9	598.3	3.5	12.8	294.5	356.7	667.5	409.1	293.0
June	8.2	16.6	260.8	339.4	625.0	3.3	13.4	318.6	347.5	682.7	394.8	285.3
2002-2003												
July	7.6	33.4	342.9	418.2	802.0	4.1	15.1	318.7	369.4	707.3	394.1	299.2
August	8.2	19.1	292.3	371.9	691.6	4.6	14.7	283.4	432.6	735.3	404.7	284.9
September	7.6	17.7	308.3	358.6	692.1	3.5	11.6	351.6	337.5	704.2	397.5	290.9
October	6.8	20.7	372.5	428.9	828.8	3.5	11.0	268.4	392.9	675.7	420.0	292.3
November	7.2	18.3	252.4	437.0	714.9	3.6	13.2	251.1	455.2	723.1	407.3	280.9
December	7.3	24.0	204.6	534.0	769.8	4.5	19.9	365.1	446.9	836.4	403.7	296.5
January	7.9	33.3	401.1	396.6	838.9	6.8	20.1	249.1	510.5	786.5	406.8	284.0
February	7.3	42.4	243.5	427.5	720.6	4.0	13.1	216.4	397.7	631.1	406.5	281.6
March	8.4	22.7	249.2	392.5	672.8	4.2	13.4	245.5	421.6	684.7	380.7	252.9
April	8.2	17.1	227.2	321.5	574.1	4.2	12.1	232.1	350.1	598.5	340.1	235.1
May	8.0	13.9	205.1	260.9	487.9	4.0	11.8	236.3	288.3	540.4	335.1	231.9
June	9.5	17.3	210.8	308.3	545.9	3.6	13.1	275.6	312.0	604.3	364.7	252.4
2003-2004												
July	9.8	35.0	311.2	415.5	771.5	4.7	14.3	296.5	368.0	683.4	388.3	281.0
August	9.9	19.5	283.9	362.2	675.6	5.4	14.5	296.9	413.4	730.2	392.0	296.7
September	9.0	18.5	313.9	385.6	727.0	4.0	11.5	354.3	359.7	729.6	433.3	301.7
October	8.1	21.5	374.3	435.3	839.3	3.9	10.6	277.9	400.3	692.7	428.7	304.1
November	8.7	19.2	272.8	473.3	774.1	4.2	15.1	287.2	492.1	798.6	437.8	316.7
December	9.1	24.0	237.8	566.6	837.5	5.3	21.2	420.2	476.0	922.7	435.9	343.6
January	9.7	34.4	466.0	420.2	930.2	7.9	20.4	299.7	544.1	872.1	422.7	341.6
February	8.8	45.6	305.9	454.8	815.1	4.6	13.3	268.2	418.5	704.6	427.9	334.4
March	9.3	21.1	291.3	432.3	754.0	5.2	14.6	329.7	446.1	795.6	423.1	344.6
April	9.4	18.8	339.5	402.8	770.6	5.2	13.9	353.6	438.7	811.4	428.3	366.4
May	9.7	14.4	305.8	341.3	671.2	4.7	12.8	356.2	373.1	746.7	423.3	347.1
June	10.1	17.6	310.8	367.3	705.7	4.2	15.4	396.5	379.1	795.2	432.9	362.3
2004-2005												
July	10.2	38.6	431.8	472.0	952.6	4.9	15.5	379.5	407.3	807.2	437.9	360.6
August	10.7	19.2	349.3	405.8	784.9	5.7	14.6	349.1	473.7	843.0	434.6	354.1
September	10.2	19.0	388.0	395.6	812.7	4.2	12.1	437.9	371.7	825.8	434.9	369.7
October	9.7	21.8	470.3	449.9	951.7	4.6	11.9	350.6	424.5	791.6	435.2	372.4
November	9.5	19.3	329.5	479.9	838.2	4.6	15.7	338.6	504.0	862.8	453.1	383.7

Source: Overseas Arrivals and Departures, Australia, cat. no. 3401.0.

7 INCOMES AND LABOUR COSTS

TABLES

7.1	Household income account : sources of income.	108
7.2	Household income account : uses of income.	109
7.3	Company profits before income tax, by broad industry	110
7.4	Average weekly earnings of employees : full-time adults	111
7.5	Total hourly rates of pay indexes, by occupation : excluding bonuses	112
7.6	Labour costs	113

RELATED PUBLICATIONS

Australian National Accounts : National Income, Expenditure and Product, cat. no. 5206.0

Company Profits, Australia, cat. no. 5651.0

Average Weekly Earnings, Australia, Preliminary, cat. no. 6301.0

Average Weekly Earnings, States and Australia, cat. no. 6302.0

Wage Cost Index, Australia, cat. no. 6345.0

TABLE 7.1 HOUSEHOLD INCOME ACCOUNT : SOURCES OF INCOME

Period	Compensation of employees	Gross operating surplus and mixed income	Property income	Social benefits receivable	Non-life insurance claims	Current transfers to non-profit institutions	Other current transfers	Total gross income
ANNUAL (\$ MILLION)								
1983-1984	102,067	38,163	24,224	18,365	5,834	2,322	343	191,319
1984-1985	112,265	41,018	26,285	20,221	6,007	2,691	365	208,854
1985-1986	123,435	46,083	31,985	22,044	6,406	2,972	472	233,398
1986-1987	134,117	50,871	37,692	23,838	7,372	3,331	574	257,795
1987-1988	147,468	58,586	39,630	25,362	7,566	3,436	653	282,700
1988-1989	164,897	70,189	48,541	26,295	7,671	3,887	732	322,212
1989-1990	185,133	76,205	56,704	28,027	8,065	4,353	752	359,239
1990-1991	192,723	75,554	55,922	31,855	8,611	4,607	787	370,060
1991-1992	195,685	76,058	46,591	37,384	7,999	5,104	812	369,630
1992-1993	203,462	79,454	40,974	39,689	7,716	5,651	864	377,811
1993-1994	212,030	80,995	38,575	44,047	8,671	6,260	831	391,410
1994-1995	224,612	84,281	45,496	45,317	10,222	7,216	892	418,037
1995-1996	241,252	89,489	47,923	49,239	10,981	8,255	919	448,059
1996-1997	258,107	91,905	46,082	52,113	11,698	8,685	1,043	469,634
1997-1998	268,867	97,614	46,296	51,980	11,946	9,543	1,039	487,286
1998-1999	286,552	103,043	50,465	54,511	12,269	7,427	1,000	515,269
1999-2000	301,979	107,556	55,814	58,097	12,346	9,119	1,135	546,047
2000-2001	320,855	113,453	60,677	68,111	11,089	10,704	1,220	586,111
2001-2002	337,480	124,133	55,616	69,485	12,920	11,729	1,586	612,950
2002-2003	359,208	122,411	57,911	72,307	14,088	14,713	1,294	641,933
SEASONALLY ADJUSTED (\$ MILLION)								
1994-1995								
December	55,568	21,194	11,588	11,681	2,532	1,624	219	104,405
March	56,837	21,100	11,465	11,724	2,604	2,001	226	105,957
June	57,440	21,477	11,636	11,894	2,651	1,867	231	107,196
1995-1996								
September	58,981	22,004	12,069	11,926	2,675	2,026	232	109,911
December	60,350	22,630	11,791	12,176	2,723	2,111	229	112,010
March	60,933	22,702	12,170	12,431	2,769	2,119	229	113,352
June	61,822	22,704	11,956	12,855	2,814	1,984	229	114,365
1996-1997								
September	63,363	22,947	11,876	12,828	2,872	1,985	260	116,130
December	64,285	23,157	11,603	12,912	2,917	2,188	259	117,322
March	64,810	22,953	11,396	13,254	2,947	2,212	260	117,832
June	66,060	23,563	11,171	13,311	2,962	2,289	264	119,621
1997-1998								
September	65,851	24,184	11,468	13,166	2,961	2,325	259	120,215
December	66,630	24,284	11,487	13,144	2,976	2,410	260	121,192
March	67,586	24,667	11,540	13,079	2,994	2,414	259	122,540
June	68,891	25,013	11,725	12,676	3,015	2,385	261	123,967
1998-1999								
September	70,537	25,314	12,353	14,706	3,045	1,926	238	128,120
December	71,262	25,760	12,801	12,387	3,066	1,748	238	127,262
March	71,950	25,822	12,510	12,878	3,047	1,771	262	128,240
June	72,882	26,167	12,573	14,548	3,111	1,979	262	131,522
1999-2000								
September	73,400	26,245	13,737	14,814	3,121	2,178	271	133,766
December	74,787	26,335	13,780	13,392	3,126	2,279	271	133,971
March	76,206	27,244	13,620	14,057	3,059	2,219	296	136,701
June	77,466	27,762	14,503	15,836	3,040	2,445	297	141,350
2000-2001								
September	78,730	28,178	14,860	16,800	2,794	2,529	300	144,190
December	79,663	27,904	14,848	16,502	2,715	2,606	299	144,536
March	80,512	28,630	14,685	17,303	2,703	2,262	310	146,404
June	82,009	28,807	15,970	17,510	2,877	3,314	311	150,798
2001-2002								
September	82,913	30,455	13,766	16,976	3,079	2,836	303	150,328
December	83,873	31,299	13,618	17,736	3,194	2,716	615	153,050
March	84,955	31,422	14,154	17,122	3,287	3,258	354	154,552
June	86,085	31,160	14,187	17,659	3,360	2,922	314	155,688
2002-2003								
September	87,770	30,498	14,184	17,939	3,436	3,463	324	157,613
December	88,927	30,511	14,849	18,245	3,509	3,421	324	159,785
March	90,543	30,518	14,865	17,751	3,559	3,847	322	161,406
June	92,028	30,739	14,109	18,376	3,584	3,985	324	163,145
2003-2004								
September	92,878	31,742	15,731	18,809	3,584	3,923	325	166,993

Source: Australian National Accounts: National Income, Expenditure and Product, cat. no. 5206.0.

TABLE 7.2 HOUSEHOLD INCOME ACCOUNT : USES OF INCOME

Period	Consumer debt interest	Other property income payable	Income tax payable	Social contributions for workers compensation	Other current taxes on income, wealth, etc.	Other current transfers	Gross disposable income	Households final consumption expenditure	Consumption of fixed capital	Net saving
ANNUAL (\$ MILLION)										
1983-1984	2,230	4,505	24,671	2,213	653	588	148,351	118,840	11,129	18,382
1984-1985	2,518	4,711	29,256	2,667	738	610	159,215	128,746	12,356	18,113
1985-1986	3,583	6,133	32,673	3,269	800	647	175,392	144,502	13,915	16,974
1986-1987	4,041	7,644	38,000	3,340	860	680	190,974	158,640	15,939	16,394
1987-1988	3,909	7,587	41,811	3,440	953	723	210,905	177,450	19,482	13,973
1988-1989	5,181	9,780	47,433	3,294	1,058	793	237,681	197,426	23,446	16,809
1989-1990	7,515	12,111	49,931	2,991	1,143	834	264,959	218,730	23,301	22,928
1990-1991	5,761	12,828	50,156	2,891	1,123	944	275,843	233,726	23,174	18,943
1991-1992	3,712	10,694	46,830	3,167	1,243	1,020	285,747	245,463	23,879	16,405
1992-1993	2,451	10,062	47,527	3,462	1,403	1,046	295,940	255,546	24,741	15,654
1993-1994	2,484	9,897	50,570	4,025	1,559	1,062	307,214	265,898	26,533	14,783
1994-1995	3,244	13,075	54,634	4,507	1,642	1,104	324,794	282,870	27,440	14,484
1995-1996	3,952	15,782	61,150	5,186	1,673	1,260	343,766	301,069	27,407	15,290
1996-1997	3,221	15,147	66,550	5,264	1,786	1,285	361,087	314,565	27,950	18,572
1997-1998	3,237	15,486	70,615	5,414	1,921	1,367	373,382	335,102	30,194	8,085
1998-1999	3,614	16,454	75,580	5,811	2,106	1,367	394,309	354,420	31,345	8,544
1999-2000	4,432	19,484	80,770	5,743	2,112	1,337	415,540	374,922	34,247	6,370
2000-2001	4,495	22,000	76,649	5,957	2,184	1,572	456,127	404,271	37,833	14,023
2001-2002	3,866	22,381	83,947	6,382	2,392	1,589	474,117	426,154	42,336	5,626
2002-2003	4,209	26,713	91,130	6,816	2,667	1,528	488,827	452,070	45,797	-9,040
SEASONALLY ADJUSTED UNLESS FOOTNOTED (\$ MILLION)										
1994-1995										
June	903	3,631	14,242	1,169	403	271	82,772	72,787	6,887	3,098
1995-1996										
September	951	3,759	14,557	1,261	419	305	84,858	73,753	6,837	4,268
December	990	3,860	15,429	1,290	414	318	85,897	74,784	6,835	4,278
March	986	4,026	15,395	1,306	413	322	87,077	75,546	6,851	4,680
June	1,029	4,137	15,625	1,328	421	312	87,662	76,825	6,884	3,953
1996-1997										
September	835	4,138	15,966	1,292	430	320	89,280	77,049	6,883	5,348
December	814	3,956	16,343	1,310	425	314	90,309	78,036	6,917	5,357
March	788	3,571	16,672	1,325	460	317	90,909	79,343	7,004	4,562
June	784	3,482	17,670	1,337	471	329	91,754	80,253	7,146	4,354
1997-1998										
September	797	3,833	16,656	1,315	467	330	92,869	82,001	7,372	3,496
December	799	3,757	17,197	1,346	480	316	93,358	83,518	7,513	2,327
March	819	3,891	18,138	1,372	482	330	93,527	84,126	7,619	1,781
June	820	4,005	18,632	1,385	493	379	94,256	85,540	7,690	1,026
1998-1999										
September	888	4,051	18,972	1,426	514	346	97,911	86,866	7,670	3,375
December	907	4,044	18,643	1,446	524	353	97,317	87,826	7,742	1,749
March	904	4,095	18,707	1,459	533	341	98,186	89,582	7,872	732
June	912	4,264	19,299	1,475	538	327	100,735	90,415	8,061	2,260
1999-2000										
September	1,027	4,423	19,644	1,391	519	332	102,324	91,675	8,268	2,381
December	1,061	4,582	19,924	1,434	531	336	101,998	93,301	8,450	247
March	1,129	4,962	20,179	1,436	531	341	103,958	94,013	8,652	1,292
June	1,212	5,517	20,801	1,469	533	329	107,242	95,471	8,877	2,894
2000-2001										
September	1,134	5,541	17,918	1,473	537	425	112,955	99,264	9,093	4,599
December	1,155	5,691	18,904	1,478	533	238	112,267	99,930	9,318	3,019
March	1,132	5,525	19,873	1,505	549	444	113,052	101,953	9,570	1,530
June	1,072	5,243	19,806	1,516	562	450	117,823	103,370	9,852	4,602
2001-2002										
September	985	5,663	20,933	1,573	582	393	115,743	103,892	10,194	1,657
December	961	5,489	20,750	1,586	587	425	118,741	105,577	10,476	2,688
March	943	5,392	20,906	1,606	601	358	120,156	107,709	10,725	1,722
June	976	5,837	21,583	1,629	626	413	119,902	109,353	10,941	-392
2002-2003										
September	1,010	6,407	22,138	1,661	650	373	120,549	110,772	11,086	-1,309
December	1,048	6,490	22,747	1,696	677	383	121,770	112,323	11,303	-1,856
March	1,059	6,687	23,465	1,714	675	401	122,328	113,934	11,557	-3,163
June	1,090	7,129	22,932	1,750	666	370	124,044	115,218	11,851	-3,025
2003-2004										
September	1,164	7,643	23,058	1,757	670	386	127,008	117,276	12,235	-2,504

(a) Seasonally adjusted data not available. Original data provided.

Source: Australian National Accounts: National Income, Expenditure and Product, cat. no. 5206.0.

TABLE 7.3 COMPANY PROFITS BEFORE INCOME TAX, BY BROAD INDUSTRY(a)

Period	Mining	Manufac- turing	Cons- truction	Wholesale trade	Retail trade	Transport and storage	Services to finance and insurance	Property and business services	Other services	Total
SEASONALLY ADJUSTED (\$MILLION)										
1997-1998										
September	1,675	2,910	219	942	395	293	86	-52	321	6,703
December	1,301	2,918	185	674	398	98	-252	98	9	5,681
March	1,635	2,856	317	609	416	321	281	208	687	7,049
June	1,153	3,121	278	824	446	280	-59	55	325	6,482
1998-1999										
September	1,613	2,908	277	704	590	303	12	154	425	6,974
December	1,047	3,034	324	631	704	338	213	148	792	7,018
March	1,071	2,925	302	747	698	393	199	386	1,214	7,736
June	1,391	1,967	348	815	764	552	414	489	1,144	7,470
1999-2000										
September	1,834	2,902	361	928	710	436	32	318	662	8,151
December	2,559	3,459	304	681	630	512	-23	389	945	9,479
March	2,855	2,265	375	943	575	481	-88	807	1,129	9,430
June	3,267	3,372	364	998	663	520	-100	586	1,138	10,908
2000-2001										
September	3,407	3,292	336	652	539	544	-242	-85	996	9,681
December	3,607	2,707	393	1,122	274	340	-617	308	395	9,146
March	3,494	3,092	866	1,666	767	399	-423	2,043	608	12,935
June	4,232	2,973	1,042	1,954	350	562	-1,006	1,998	10	13,121
2001-2002										
September	3,779	3,389	993	1,118	804	486	181	1,839	1,501	13,909
December	3,839	3,460	971	2,684	1,269	454	-82	2,124	701	15,502
March	3,822	3,889	1,090	2,149	1,197	876	-502	2,015	655	15,693
June	3,401	4,483	1,030	2,376	1,127	811	245	2,088	1,309	16,625
2002-2003										
September	3,613	4,058	1,154	2,633	1,160	850	-412	2,819	789	17,076
December	3,303	4,741	1,417	2,594	1,346	770	821	2,246	2,419	18,836
March	4,348	4,963	1,145	2,646	1,233	583	1,643	2,839	3,059	20,816
June	3,759	4,087	981	2,353	1,199	494	3,293	1,609	5,351	19,833
2003-2004										
September	3,057	4,463	1,012	2,685	1,753	792	906	4,074	2,814	20,650
December	4,388	5,055	1,071	2,677	1,714	1,071	1,945	3,199	3,797	22,972
March	2,750	5,279	1,067	2,710	1,574	788	1,237	3,137	2,839	20,144
June	2,117	6,172	1,203	2,588	1,365	1,367	199	3,600	2,064	20,476
2004-2005										
September	4,739	6,383	1,146	2,703	1,811	948	1,202	3,480	2,995	24,205
TREND (\$ MILLION)										
1998-1999										
December	1,166	2,970	301	682	674	348	152	221	829	7,191
March	1,142	2,851	325	750	733	421	274	348	1,134	7,704
June	1,376	2,869	337	808	739	475	254	384	1,136	8,124
1999-2000										
September	1,894	2,983	340	826	697	493	128	416	983	8,632
December	2,444	3,148	346	855	649	489	-5	519	935	9,385
March	2,903	3,281	348	861	630	507	-73	604	1,070	10,204
June	3,261	3,265	357	882	592	531	-137	563	1,133	10,584
2000-2001										
September	3,404	3,122	361	890	495	465	-280	379	908	10,024
December	3,439	2,884	374	953	374	351	-598	192	376	8,943
March	3,894	3,043	923	1,722	707	505	-567	2,076	580	13,450
June	3,897	3,066	977	1,683	759	455	-484	1,976	591	13,404
2001-2002										
September	3,919	3,254	1,003	1,793	933	492	-293	1,948	767	14,109
December	3,847	3,584	1,016	2,068	1,108	595	-124	1,963	917	15,098
March	3,695	3,922	1,036	2,326	1,190	733	-162	2,093	852	15,847
June	3,529	4,175	1,082	2,474	1,191	851	-231	2,263	880	16,445
2002-2003										
September	3,493	4,460	1,128	2,532	1,203	845	22	2,502	1,283	17,446
December	3,717	4,618	1,138	2,615	1,251	718	884	2,448	2,316	18,821
March	3,802	4,581	1,097	2,560	1,260	598	1,787	2,398	3,456	19,752
June	3,804	4,481	1,037	2,532	1,244	619	2,221	2,664	4,085	20,466
2003-2004										
September	3,753	4,487	1,013	2,595	1,732	741	2,022	3,101	3,932	21,354
December	3,328	4,883	1,046	2,665	1,657	925	1,470	3,373	3,307	21,184
March	3,077	5,468	1,108	2,681	1,571	1,041	1,047	3,419	2,798	21,163
June	3,147	5,979	1,148	2,657	1,556	1,087	865	3,380	2,629	21,583
2004-2005										
September	3,521	6,440	1,168	2,659	1,619	1,092	734	3,514	2,530	22,543

(a) Excludes public sector and unincorporated sector. Also excludes companies with 30 employees or fewer and all companies classified to agriculture, forestry, fishing, hunting, non-bank finance, insurance, unit trusts, land trusts, mutual funds and community services.

Source: *Business Indicators, Australia*, cat. no. 5676.0.

TABLE 7.4 AVERAGE WEEKLY EARNINGS OF EMPLOYEES – FULL TIME ADULTS

Period	Full-time adults						All employees		
	Ordinary time earnings			Total earnings			Total earnings		
	Males	Females	Persons	Males	Females	Persons	Males	Females	Persons
ANNUAL AVERAGE (\$ PER WEEK) (a)									
1984–1985	398.60	326.80	376.20	427.80	334.80	398.70	391.40	258.70	338.50
1985–1986	422.30	348.30	399.60	455.30	356.50	425.00	416.30	272.00	358.50
1986–1987	453.00	373.80	428.00	487.50	382.80	454.50	444.70	290.10	380.70
1987–1988	481.20	398.10	454.50	518.90	408.00	483.20	470.90	310.10	403.80
1988–1989	515.70	428.50	487.30	559.50	440.80	520.90	505.50	330.50	431.10
1989–1990	552.20	458.30	521.00	598.60	471.30	556.30	542.30	352.90	459.70
1990–1991	588.30	491.40	555.40	632.70	503.60	588.90	574.10	376.90	486.70
1991–1992	615.40	516.20	580.80	655.90	528.00	611.20	590.40	393.80	500.80
1992–1993	627.20	525.80	591.00	672.60	537.90	624.60	605.20	402.40	511.00
1993–1994	646.00	542.80	609.10	695.70	556.20	645.90	622.00	414.50	525.70
1994–1995	673.00	564.10	633.90	729.30	578.10	675.10	645.10	426.70	543.80
1995–1996	705.10	585.80	662.50	761.90	599.80	704.10	664.30	435.00	557.30
1996–1997	731.40	611.80	688.20	787.40	626.30	729.30	682.40	451.90	574.00
1997–1998	763.60	637.30	716.80	819.60	651.50	757.30	708.30	466.20	592.10
1998–1999	790.00	663.10	743.20	846.10	677.10	783.80	726.10	478.30	606.50
1999–2000	816.00	687.10	768.20	868.60	701.90	806.80	744.20	490.30	619.80
2000–2001	857.50	723.80	808.80	906.40	738.70	845.30	777.20	520.40	653.60
2001–2002	903.70	764.70	853.60	954.10	777.00	890.30	815.60	537.40	680.90
2002–2003	950.70	803.00	897.60	1,006.30	816.10	937.90	854.20	557.70	710.50
2003–2004	995.30	843.80	941.30	1,058.20	858.20	986.90	891.60	583.10	744.40
ORIGINAL (\$ PER WEEK)									
1995–1996									
November	703.40	580.70	659.90	761.60	596.00	702.90	662.70	430.00	554.30
February	708.00	589.20	665.70	764.90	602.50	707.10	668.10	439.40	562.60
May	715.80	594.10	672.60	774.20	607.90	715.20	671.50	441.10	564.40
1996–1997									
August	719.80	599.40	676.60	774.80	614.20	717.20	673.80	445.10	566.70
November	727.00	611.90	685.60	787.90	627.50	730.20	679.80	447.10	570.00
February	738.00	615.60	694.10	791.20	628.80	732.90	688.70	457.80	581.60
May	740.70	620.30	696.60	795.80	634.80	736.80	687.10	457.40	577.80
1997–1998									
August	753.60	626.90	706.60	808.00	641.20	746.10	693.80	460.20	582.20
November	757.70	633.20	711.30	815.50	648.30	753.20	709.30	466.10	592.70
February	770.00	642.00	722.30	825.10	656.00	762.10	715.60	470.10	597.40
May	773.20	646.90	726.90	829.90	660.60	767.80	714.50	468.30	596.20
1998–1999									
August	784.30	653.10	736.10	839.60	666.50	776.00	721.80	473.80	602.90
November	788.30	661.40	741.30	848.60	676.70	784.90	722.80	476.00	603.70
February	789.10	668.20	744.80	842.70	681.70	783.70	727.00	480.50	608.40
May	798.40	669.60	750.80	853.40	683.50	790.60	733.00	483.00	611.10
1999–2000									
August	796.20	675.70	751.80	847.30	690.30	789.50	727.10	479.30	605.40
November	810.40	683.40	763.20	867.80	698.80	805.00	741.10	482.50	613.30
February	824.50	691.40	775.00	874.50	704.10	811.20	750.80	494.60	625.50
May	832.80	697.90	782.60	884.90	714.50	821.50	757.70	504.80	634.70
2000–2001									
August	848.30	710.90	798.10	899.30	728.50	836.80	769.60	514.10	646.80
November	850.10	719.00	802.50	898.70	734.00	838.90	769.50	512.20	644.80
February	858.30	728.40	810.60	904.20	741.80	844.50	780.50	530.50	660.30
May	873.30	737.10	824.10	923.40	750.60	861.00	789.40	524.70	662.60
2001–2002									
August	888.30	751.10	838.50	934.90	763.70	872.70	801.40	534.70	672.60
November	898.00	759.70	848.70	947.70	772.80	885.40	811.50	531.70	676.40
February	910.50	772.10	860.50	961.80	783.80	897.50	823.30	543.10	687.60
May	918.00	775.90	866.80	972.10	787.80	905.70	826.10	540.10	686.90
2002–2003									
August	929.10	789.40	879.40	982.20	802.00	918.10	834.40	549.50	697.10
November	942.30	795.90	889.60	1,000.20	809.50	931.50	847.50	550.10	702.50
February	954.10	805.50	900.40	1,009.00	819.00	940.30	862.60	564.10	717.40
May	977.30	821.30	921.00	1,033.80	834.00	961.80	872.10	567.20	724.90
2003–2004									
August	982.10	835.00	929.60	1,042.10	848.20	972.80	880.50	573.50	732.80
November	993.60	837.90	938.40	1,061.30	852.70	987.30	894.60	578.70	744.20
February	1,000.70	851.00	947.80	1,064.00	865.60	993.90	900.10	591.70	754.30
May	1,004.80	851.20	949.50	1,065.30	866.30	993.60	891.20	588.50	746.30
2004–2005									
August	1,016.90	865.90	962.90	1,081.20	881.10	1,009.70	906.30	598.70	759.70

(a) Derived as annual average of average weekly earnings in the specified pay period in each quarter.

Source: Average Weekly Earnings, States and Australia, cat. no. 6302.0.

TABLE 7.5 TOTAL HOURLY RATES OF PAY INDEXES, BY OCCUPATION : EXCLUDING BONUSES(a)

Period	Managers and administ- rators	Profess- ionals	Associate profess- ionals	Trades- persons and related workers	Advanced clerical, sales and service workers	Inter- mediate clerical, sales and service workers	Inter- mediate production and transport workers	Elem- entary clerical, sales and service workers	Labourers and related workers	All occup- ations
ANNUAL (2003-2004 = 100.0) (a)										
1997-1998	82.0	80.5	82.6	82.6	83.2	82.9	83.3	84.0	83.5	82.2
1998-1999	84.7	83.5	85.2	85.2	86.0	85.2	85.8	86.2	85.9	84.8
1999-2000	87.4	86.0	87.6	87.6	88.2	87.7	87.9	88.5	88.1	87.3
2000-2001	90.5	89.3	90.8	90.5	91.0	90.3	90.7	91.3	90.8	90.3
2001-2002	93.6	92.7	93.7	93.5	93.4	93.1	93.5	93.7	93.6	93.3
2002-2003	96.9	96.3	96.8	96.7	96.2	96.3	96.6	96.7	96.8	96.5
2003-2004	100.0	100.0	100.0	100.0	100.0	100.0	100.0	100.0	100.0	100.0
QUARTERLY (2003-2004 = 100.0) (a)										
1997-1998										
September	80.8	79.6	81.6	81.6	82.3	82.0	82.4	83.2	82.4	81.2
December	81.6	80.2	82.3	82.2	82.9	82.6	83.0	83.9	83.1	81.9
March	82.5	81.0	83.1	83.1	83.6	83.3	83.7	84.2	84.0	82.6
June	82.9	81.3	83.4	83.6	83.9	83.5	84.1	84.8	84.3	83.0
1998-1999										
September	83.7	82.5	84.3	84.5	85.2	84.4	85.0	85.5	85.1	83.9
December	84.4	83.0	84.8	84.9	85.7	84.8	85.5	86.0	85.7	84.4
March	85.0	84.0	85.6	85.5	86.2	85.5	86.1	86.5	86.3	85.2
June	85.5	84.5	85.9	85.8	86.7	85.9	86.5	86.8	86.6	85.6
1999-2000										
September	86.5	85.3	86.7	86.8	87.7	86.8	87.1	87.8	87.4	86.5
December	87.0	85.7	87.2	87.2	88.1	87.5	87.6	88.2	87.9	86.9
March	87.6	86.1	88.0	87.9	88.3	88.0	88.2	88.8	88.3	87.5
June	88.4	86.7	88.5	88.3	88.6	88.4	88.8	89.1	88.7	88.1
2000-2001										
September	89.3	87.9	89.7	89.4	90.1	89.4	89.7	90.4	89.8	89.1
December	90.0	88.7	90.6	90.1	90.8	90.0	90.5	90.9	90.5	89.9
March	91.1	89.8	91.2	90.9	91.4	90.7	91.1	91.7	91.2	90.8
June	91.7	90.6	91.8	91.5	91.8	91.1	91.6	92.0	91.7	91.3
2001-2002										
September	92.6	91.8	92.7	92.5	92.7	92.2	92.5	92.8	92.6	92.3
December	93.2	92.3	93.1	93.2	93.1	92.8	93.2	93.4	93.3	93.0
March	93.8	93.0	94.2	93.8	93.6	93.5	93.9	93.9	94.1	93.6
June	94.6	93.7	94.7	94.3	94.0	94.0	94.3	94.6	94.5	94.2
2002-2003										
September	95.7	95.0	95.6	95.7	95.0	95.2	95.4	95.6	85.7	95.4
December	96.5	95.7	96.3	96.3	96.0	96.0	96.4	96.4	96.6	96.1
March	97.3	96.9	97.3	97.2	96.7	96.8	96.9	97.2	97.2	97.0
June	97.9	97.5	97.8	97.6	97.1	97.3	97.5	97.7	97.5	97.6
2003-2004										
September	98.8	98.9	98.8	98.8	99.0	98.8	98.7	99.0	98.8	98.8
December	99.7	99.5	99.7	99.7	99.8	99.8	99.6	99.7	99.9	99.7
March	100.5	100.6	100.5	100.4	100.2	100.5	100.5	100.5	100.4	100.5
June	101.1	101.0	100.9	101.1	101.0	100.9	101.2	100.8	100.9	101.0
2004-2005										
September	102.3	102.4	102.1	102.4	102.0	102.1	102.6	102.1	102.3	102.3

(a) The indexes in Table 7.4 combine ordinary time and overtime hourly rates and therefore include the effect of any changes in overtime penalty rates but are not affected by changes in penalty payments (which fluctuate depending on the number of hours paid at penalty rates) and allowances (which fluctuate according to how much work is performed under special work conditions e.g. height, dirt and/or heat allowances).

Source: Wage Cost Index, Australia, cat. no. 6345.0.

TABLE 7.6 LABOUR COSTS

Period	Average earnings (National Accounts basis) (Dollars per week) (a)		Treasury hourly labour costs index (b) (d)	Treasury indexes of average unit labour costs (b)		
	Nominal	Real (c)		Private non-farm corporate sector (real) (e)	Non-farm sector (real) (f)	Non-farm sector (nominal) (g)
ANNUAL AVERAGE						
1982-1983	346.1	705.5	80.3	103.0	107.2	83.6
1983-1984	365.7	701.5	84.1	101.0	102.8	85.7
1984-1985	391.8	705.7	89.5	102.7	102.4	89.2
1985-1986	416.0	693.8	96.3	103.5	101.5	94.4
1986-1987	434.5	671.0	100.0	100.0	100.0	100.0
1987-1988	461.6	667.0	105.7	98.7	97.3	104.1
1988-1989	493.0	670.9	113.0	97.1	95.7	111.4
1989-1990	531.1	684.1	120.6	97.2	96.8	120.1
1990-1991	560.8	693.0	128.5	98.5	96.9	126.5
1991-1992	582.2	702.7	134.5	100.9	96.5	128.7
1992-1993	608.2	720.4	139.7	103.5	96.2	129.8
1993-1994	622.5	727.2	141.9	104.7	96.1	130.1
1994-1995	630.9	733.2	143.9	105.7	96.3	131.1
1995-1996	661.9	756.0	150.7	108.0	97.6	136.1
1996-1997	696.2	788.7	159.2	112.0	97.8	139.0
1997-1998	715.2	798.6	164.5	114.0	96.4	139.1
1998-1999	742.3	818.6	170.2	117.8	96.6	139.5
1999-2000	766.0	837.9	175.5	119.0	96.4	142.2
2000-2001	792.3	828.7	181.6	118.7	96.3	147.3
2001-2002	823.7	844.4	191.4	122.0	94.9	149.0
2002-2003	850.1	849.3	198.0	122.8	94.3	152.1
2003-2004	878.7	867.9	204.9	122.8	92.7	154.6
QUARTERLY						
1998-1999						
September	733.5	808.8	168.6	na	96.2	138.9
December	740.2	815.2	169.6		96.7	140.4
March	742.8	818.0	170.1		96.2	138.6
June	752.6	832.5	172.4		97.3	140.2
1999-2000						
September	758.4	836.1	173.9	na	98.7	142.7
December	763.6	840.1	174.0		96.4	140.4
March	770.2	840.8	177.2		95.6	143.1
June	771.9	834.5	177.0		94.9	142.5
2000-2001						
September	777.2	825.0	176.8	na	94.0	144.4
December	786.6	827.1	180.5		96.9	147.5
March	797.2	829.5	183.3		96.8	148.0
June	808.2	833.2	185.9		97.3	149.4
2001-2002						
September	814.1	841.0	188.5	na	95.3	147.5
December	819.0	840.9	190.7		94.5	147.7
March	825.9	844.5	192.2		95.0	149.9
June	835.9	851.2	194.3		94.9	150.8
2002-2003						
September	845.9	852.7	196.7	na	94.1	151.2
December	845.2	846.1	196.7		94.5	151.8
March	847.7	842.6	197.4		94.3	152.3
June	861.5	855.5	201.3		94.2	153.1
2003-2004						
September	867.2	860.3	202.5	na	92.9	152.5
December	875.9	864.7	204.4		92.6	154.3
March	885.2	874.7	205.3		93.1	155.7
June	886.5	871.7	207.5		92.0	156.0
2004-2005						
September	890.8	869.1	207.1	na	92.8	158.5

(a) Average non-farm wages, salaries and supplements per wage and salary earner. Seasonally adjusted data.

(b) Base for index: 1986-87 = 100.0.

(c) Deflated by the Gross National Expenditure deflator.

(d) Non-farm wages, salaries and supplements, plus payroll tax less employment subsidies plus fringe benefits tax per hours worked by non-farm wage and salary earners.

(e) Ratio of derived private non-farm corporate wages, salaries and supplements plus payroll tax less employment subsidies, plus fringe benefits tax paid by the private non-farm corporate sector to derived private non-farm corporate sector gross product at factor cost plus payroll tax less employment subsidies plus fringe benefits tax.

(f) Nominal unit labour costs (see footnote (g)) deflated by the derived implicit price deflator for gross non-farm product.

(g) Ratio of nominal hourly labour costs to average hourly labour productivity (real gross non-farm product per hour worked by all employed persons).

Source: Source: NIF-10S Model Data Base, cat. no. 1340.0 and Department of Treasury.

8

FINANCIAL MARKETS

TABLES

8.1	Financial aggregates	116
8.2	Secured housing finance commitments to individuals	118
8.3	Personal finance commitments	119
8.4	Commercial and lease finance commitments.	120
8.5	Key interest rates	121
8.6	Exchange rates.	122
8.7	Australian stock market indexes	123
8.8	Credit market summary.	124

RELATED PUBLICATIONS

Housing Finance for Owner Occupation, Australia, cat. no. 5609.0

Australian National Accounts : Financial Accounts, cat. no. 5232.0

Lending Finance, Australia, cat. no. 5671.0

Australian Stock Exchange, ASX

Reserve Bank of Australia Bulletin, RBA

TABLE 8.1 FINANCIAL AGGREGATES (\$ BILLION)

Period	Currency	Deposits with banks(a)		M3 (b)	Net NBFI borrowings (c)	Broad money (d)	Money base (e)	Loans and advances (f)	Bank bills outstanding (g)	Total credit (h)
		Current	Other							
ORIGINAL										
1982-1983	6.1	12.8	50.5	69.4	46.7	116.1	9.1	88.4	13.1	101.5
1983-1984	7.0	13.8	55.9	76.7	52.5	129.2	10.2	99.0	16.4	115.4
1984-1985	8.0	15.6	66.5	90.1	55.5	145.6	11.8	119.1	19.0	138.1
1985-1986	8.7	16.5	76.6	101.9	63.4	165.2	13.0	140.8	27.6	168.4
1986-1987	9.6	19.4	85.9	114.9	66.5	181.4	14.1	159.7	39.8	199.5
1987-1988	11.0	23.8	95.4	130.2	73.2	203.4	15.8	187.0	61.4	248.4
1988-1989	12.2	28.1	126.2	166.5	75.5	242.0	16.7	233.8	67.1	300.9
1989-1990	12.8	29.1	148.5	190.4	71.5	261.9	17.7	266.2	68.3	334.4
1990-1991	14.6	30.2	157.8	202.7	63.8	266.4	18.7	274.5	66.3	340.8
1991-1992	15.2	36.2	157.1	208.5	61.6	270.2	19.1	272.8	63.1	335.9
1992-1993	16.2	47.7	165.7	229.6	49.8	279.4	20.5	281.0	61.4	342.4
1993-1994	17.3	56.2	172.8	246.2	49.6	295.8	22.0	306.4	59.9	366.3
1994-1995	18.2	57.0	188.4	263.6	53.4	317.0	23.5	341.3	59.1	400.4
1995-1996	18.8	66.0	205.7	290.5	58.9	349.4	24.5	388.3	61.0	449.3
1996-1997	19.8	77.1	224.1	321.0	62.1	383.1	34.1	426.3	61.5	487.8
1997-1998	21.1	86.2	233.5	340.9	64.9	405.8	31.4	473.1	66.5	539.7
1998-1999	23.0	93.3	259.6	375.9	75.7	451.6	31.8	519.7	70.6	590.3
1999-2000	24.6	103.1	278.7	406.5	73.6	480.1	28.1	572.7	76.4	649.0
2000-2001	26.5	123.8	289.6	440.0	76.4	516.4	29.6	629.2	81.1	710.3
2001-2002	28.6	118.6	327.0	474.3	70.5	544.8	34.9	713.8	78.1	791.9
2002-2003	29.6	130.4	378.3	538.3	80.8	619.1	35.0	808.2	76.8	885.0
2003-2004	31.6	135.4	422.3	589.3	64.9	654.2	37.2	874.2	83.2	957.3
1999-2000										
April	24.5	101.1	271.8	397.4	75.0	472.4	28.1	559.0	73.3	632.3
May	24.4	102.8	275.2	402.3	74.8	477.1	27.8	565.0	75.0	640.0
June	24.6	103.1	278.7	406.5	73.6	480.1	28.1	572.7	76.4	649.0
2000-2001										
July	25.0	102.8	280.3	408.1	75.4	483.6	28.1	577.7	79.0	656.7
August	25.3	105.2	279.8	410.3	77.2	487.5	28.2	584.2	78.8	663.0
September	25.6	105.2	282.8	413.7	78.3	491.9	29.6	585.2	79.4	664.6
October	25.6	107.8	281.2	414.7	80.9	495.6	28.8	591.8	80.0	671.8
November	26.1	107.5	275.5	409.1	81.8	490.9	29.0	596.2	80.2	676.4
December	26.9	110.7	275.2	412.9	80.2	493.0	31.2	602.3	81.1	683.4
January	25.8	111.3	280.6	417.7	80.4	498.1	29.2	606.3	80.5	686.8
February	25.7	111.0	284.0	420.7	79.3	500.0	29.1	611.9	81.6	693.5
March	26.2	114.3	281.9	422.5	80.5	502.9	29.4	616.7	81.3	698.0
April	26.6	115.1	283.9	425.6	78.9	504.4	29.8	615.4	81.3	696.7
May	26.4	116.9	289.3	432.5	77.4	510.0	29.2	621.6	81.8	703.4
June	26.5	123.8	289.6	440.0	76.4	516.4	29.6	629.2	81.1	710.3
2001-2002										
July	26.6	122.5	287.3	436.4	77.2	513.6	30.2	630.3	80.1	710.5
August	26.8	122.4	294.5	443.7	77.0	520.7	30.1	635.2	79.5	714.7
September	26.9	128.4	297.7	453.0	76.7	529.7	32.5	642.0	79.9	721.9
October	27.6	128.2	303.3	459.2	77.2	536.4	34.0	647.4	79.6	726.9
November	28.1	132.9	304.7	465.7	74.9	540.6	35.1	656.9	79.6	736.5
December	28.5	138.5	306.4	473.4	76.9	550.3	37.0	658.3	79.7	738.0
January	28.1	138.0	310.0	476.1	76.3	552.4	36.0	660.7	79.0	739.6
February	28.0	139.1	310.9	478.1	76.1	554.2	35.0	665.2	78.7	743.8
March	28.4	138.5	315.5	482.3	72.8	555.1	36.4	671.1	78.6	749.7
April	28.0	115.8	323.7	467.4	74.2	541.7	35.0	693.4	77.0	770.4
May	28.8	119.1	326.6	474.5	72.6	547.1	34.8	699.5	77.4	776.9
June	28.6	118.6	325.6	472.8	73.0	545.8	34.9	710.6	78.1	788.7
2002-2003										
July	28.5	114.0	333.0	475.5	75.8	551.3	34.6	715.0	78.2	793.3
August	29.3	113.7	339.7	482.7	76.2	558.9	34.4	719.4	78.8	798.2
September	29.3	116.5	342.9	488.7	73.6	562.3	34.3	729.8	79.1	808.9
October	29.2	116.2	344.9	490.3	74.1	564.4	34.7	734.5	78.7	813.2
November	29.3	118.6	349.9	497.8	72.8	570.6	35.6	736.5	78.8	815.3
December	29.7	121.6	355.7	507.0	71.7	578.7	37.5	744.4	77.6	821.9
January	29.7	120.3	360.0	510.0	70.4	580.4	36.1	750.4	76.9	827.3
February	29.5	117.9	365.1	512.5	71.3	583.8	35.2	758.9	76.4	835.3
March	29.3	120.6	367.2	517.1	74.5	591.6	35.1	767.8	76.3	844.1
April	29.5	121.5	370.1	521.1	67.7	588.8	36.3	770.0	76.6	846.5
May	29.7	124.6	377.4	531.7	66.3	598.0	35.1	777.1	76.6	853.7
June	29.6	130.2	374.8	534.6	64.5	599.1	35.1	787.9	76.8	864.7
2003-2004										
July	30.2	125.1	369.7	525.0	68.6	593.6	35.2	782.8	77.7	860.5
August	30.5	124.5	382.4	537.4	66.6	604.0	35.2	790.6	78.1	868.6
September	30.1	128.7	386.9	545.7	69.3	615.0	35.6	798.6	78.3	876.8
October	30.7	127.1	389.7	547.5	67.9	615.4	36.1	809.6	79.5	889.1
November	30.9	129.9	393.7	554.5	69.9	624.4	36.4	819.9	79.7	899.6
December	31.5	133.0	402.9	567.4	70.9	638.3	38.8	828.7	80.6	909.2
January	31.2	133.5	402.1	566.8	68.0	634.8	37.0	834.0	80.4	914.4
February	31.2	131.8	407.4	570.4	68.0	638.4	36.4	836.3	80.6	916.8
March	30.9	131.1	412.2	574.2	67.0	641.2	37.6	840.9	81.6	922.5
April	31.5	130.0	413.4	574.9	67.4	642.3	37.3	851.4	82.2	933.6
May	30.9	130.0	416.4	577.3	65.6	642.9	36.7	862.6	82.4	945.1
June	31.6	135.4	421.5	588.5	64.8	653.3	37.2	873.4	83.2	956.6
2004-2005										
July	32.1	131.8	423.7	587.6	67.4	655.0	37.6	880.0	83.3	963.3
August	31.9	131.3	428.7	591.9	68.5	660.4	37.5	891.4	84.2	975.6
September	32.6	131.7	433.0	597.3	69.8	667.1	38.0	892.1	84.8	976.9
October	32.8	131.3	436.5	600.6	71.1	671.7	38.2	905.8	85.3	991.2
November	32.3	133.7	445.4	611.4	73.8	685.2	38.4	917.4	85.8	1,003.2

For footnotes see end of table.

TABLE 8.1 FINANCIAL AGGREGATES (\$ BILLION) – continued

Period	Currency	Deposits with banks(a)		M3 (b)	Net NBFJ borrowings (c)	Broad money (d)	Money base (e)	Loans and advances (f)	Bank bills outstanding (g)	Total credit (h)
		Current	Other							
ORIGINAL										
1999–2000										
July	23.2	94.6	261.5	379.3	78.6	457.8	na	na	na	592.9
August	23.3	95.1	263.1	381.5	78.2	459.7				597.5
September	23.4	97.0	264.7	385.0	73.9	458.9				602.1
October	23.5	96.4	266.8	386.6	70.8	457.4				607.3
November	23.6	96.5	269.8	389.9	70.9	460.8				612.5
December	24.1	97.0	268.4	389.6	68.7	458.3				611.8
January	24.5	99.6	268.3	392.4	72.1	464.5				616.9
February	24.2	99.2	271.0	394.4	74.7	469.1				627.0
March	24.3	100.3	271.7	396.3	74.6	470.9				630.6
April	24.4	101.7	273.8	399.9	74.8	474.8				633.0
May	24.6	103.1	277.0	404.7	75.0	479.7				641.8
June	24.8	104.8	279.5	409.1	74.2	483.4				650.4
2000–2001										
July	25.1	104.7	278.8	408.7	76.7	485.3	na	na	na	655.2
August	25.4	105.1	278.4	408.9	77.2	486.2				662.8
September	25.6	106.4	280.6	412.6	78.6	491.2				665.1
October	25.6	107.5	279.5	412.6	80.3	492.9				672.0
November	25.8	106.7	274.5	407.0	81.2	488.2				675.6
December	26.1	107.8	275.6	409.4	80.6	490.1				680.9
January	25.8	109.9	280.2	415.8	81.3	497.1				684.2
February	25.9	111.1	284.5	421.5	78.2	499.7				693.8
March	26.4	116.2	283.9	426.5	79.6	506.2				697.4
April	26.5	116.3	286.8	429.5	78.7	508.3				699.4
May	26.6	117.0	290.6	434.2	78.2	512.4				705.4
June	26.7	124.1	288.9	439.7	77.6	517.3				709.1
2001–2002										
July	26.7	124.0	286.3	437.0	78.7	515.7	na	na	na	709.6
August	26.9	124.2	293.5	444.6	77.4	522.0				714.7
September	26.8	128.6	295.8	451.2	76.9	528.1				722.2
October	27.6	128.8	302.6	459.0	76.2	535.2				726.5
November	27.8	132.6	303.4	463.8	74.3	538.1				735.7
December	27.9	135.1	306.2	469.3	267.3	546.8				736.6
January	28.0	136.5	309.8	474.4	267.3	550.5				741.7
February	28.2	139.6	311.5	479.4	265.7	554.2				745.1
March	28.3	140.2	317.0	485.5	264.3	557.2				749.8
April	28.4	117.0	325.7	471.0	301.3	545.0				772.4
May	28.9	118.6	327.5	475.1	302.9	549.0				778.1
June	28.8	116.1	327.4	472.3	312.9	547.8				785.2
2002–2003										
July	28.7	115.0	333.8	477.5	315.5	553.3	na	na	na	793.0
August	29.3	115.5	342.2	487.0	311.8	560.5				798.8
September	29.3	116.4	341.3	487.0	323.2	560.1				810.2
October	29.1	117.0	344.9	491.0	321.7	563.6				812.7
November	29.0	118.1	348.9	496.0	316.3	568.0				812.3
December	29.2	118.5	354.9	502.6	316.2	573.5				818.8
January	29.5	118.9	359.1	507.5	321.2	577.8				828.7
February	29.6	118.7	364.5	512.8	324.2	583.9				837.0
March	29.5	122.1	367.7	519.3	327.4	593.3				846.7
April	29.7	123.4	371.1	524.2	325.8	591.8				850.0
May	29.9	125.6	378.6	534.1	322.6	601.9				856.7
June	29.9	126.6	376.1	532.6	331.4	600.0				864.0
2003–2004										
July	30.4	126.1	371.3	527.8	332.9	596.3	na	na	na	860.7
August	30.4	126.7	381.4	538.5	331.4	606.0				869.9
September	30.0	128.5	385.4	543.9	334.4	612.5				878.3
October	30.6	128.2	389.7	548.5	340.0	614.9				888.5
November	30.6	129.3	392.9	552.8	343.1	622.0				895.9
December	30.9	129.7	401.7	562.3	343.1	632.4				905.4
January	31.0	132.0	401.1	564.1	351.8	632.0				915.9
February	31.3	132.7	406.5	570.5	348.5	638.4				919.0
March	31.2	132.5	412.5	576.2	349.9	642.8				926.1
April	31.7	132.0	414.6	578.3	359.4	645.5				937.7
May	31.1	131.1	418.1	580.3	368.1	647.4				948.4
June	31.9	131.5	422.8	586.2	370.1	653.8				956.3
2004–2005										
July	32.2	133.0	425.9	591.1	371.7	658.2	na	na	na	962.8
August	31.7	133.8	427.5	593.0	383.3	662.2				976.3
September	32.7	131.1	431.6	595.4	382.3	664.2				977.7
October	32.7	132.4	436.7	601.8	387.8	671.3				989.6
November	32.0	133.1	444.6	609.7	388.3	682.7				998.0

(a) Excludes Commonwealth and State Government and interbank deposits but includes deposits of the non-bank sector with the Reserve Bank.

(b) Currency plus bank deposits (including certificate of deposit with trading banks) of the private non-bank sector.

(c) Borrowings (other than from banks and related corporations) by permanent building societies, credit co-operatives, finance companies, authorised money market dealers, pastoral finance companies, money market corporations, general financiers and cash management trusts; less borrowings by authorised money market dealers from those non-bank intermediaries. Breaks occur from time to time due to changes in number of reporting corporations.

(d) M3 plus borrowing from private sector by non-bank financial intermediaries less the latter's holding of currency and bank deposits.

(e) Holdings of notes and coin by private sector, plus deposits of banks with the Reserve Bank and Reserve Bank Liabilities to the private non-bank sector.

(f) Loans and advances of those financial intermediaries whose deposit liabilities are included in broad money.

(g) Bills outstanding under acceptance and endorsement commitments by banks.

(h) Credit is equal to bank bills outstanding plus loans and advances by financial intermediaries whose liabilities are included in broad money.

Source: Reserve Bank of Australia Bulletin, RBA.

TABLE 8.2 SECURED HOUSING FINANCE COMMITMENTS TO INDIVIDUALS

Period	Construction of dwellings		Purchase of newly erected dwellings		Purchase of established dwellings		Total		Alterations and additions \$ million (a)
	Dwelling units	\$ million	Dwelling units	\$ million	Dwelling units	\$ million	Dwelling units	\$ million	
ANNUAL									
1982-1983	38,251	1,146	19,070	629	176,927	5,396	234,248	7,171	510
1983-1984	57,893	1,941	22,098	787	234,494	7,912	314,485	10,641	641
1984-1985	62,730	2,414	21,764	914	239,003	9,598	323,497	12,926	597
1985-1986	51,855	2,081	19,871	857	204,135	8,596	275,861	11,534	507
1986-1987	46,555	1,996	17,764	842	215,019	9,992	279,338	12,830	499
1987-1988	65,628	3,219	19,180	1,058	286,930	15,832	371,738	20,110	707
1988-1989	75,420	4,025	19,349	1,237	264,899	17,525	359,668	22,788	998
1989-1990	62,583	3,536	14,318	1,085	203,170	14,339	280,071	18,960	905
1990-1991	63,125	3,821	16,411	1,320	214,185	15,634	293,721	20,776	983
1991-1992	74,542	4,828	19,766	1,636	284,998	22,074	379,306	28,538	1,359
1992-1993	90,317	6,450	20,580	1,750	342,241	28,578	453,138	36,778	1,642
1993-1994	98,909	8,154	25,232	2,368	420,344	37,310	544,485	47,832	2,899
1994-1995	81,778	7,275	21,658	2,225	347,912	32,806	451,348	42,306	3,477
1995-1996	64,228	6,086	20,815	2,178	366,477	35,414	451,520	43,679	3,509
1996-1997	65,869	6,649	23,052	2,654	392,516	40,676	481,437	49,979	3,039
1997-1998	74,217	8,380	23,270	2,907	384,686	43,375	482,173	54,663	2,779
1998-1999	73,489	9,356	20,148	2,802	394,536	49,342	488,173	61,500	2,821
1999-2000	75,682	10,617	18,533	2,841	454,923	61,495	549,138	74,952	3,321
2000-2001	52,987	7,394	17,697	2,738	483,612	64,293	554,296	74,424	3,108
2001-2002	77,567	11,532	20,260	3,511	532,937	81,439	630,764	96,482	4,083
2002-2003	64,553	10,913	17,530	3,430	546,670	92,356	628,753	106,699	5,187
2003-2004	64,223	12,319	22,072	4,979	562,689	106,735	648,984	124,033	6,347
SEASONALLY ADJUSTED UNLESS FOOTNOTED									
1999-2000									
May	5,099	712	1,419	213	38,225	4,951	44,743	5,876	311
June	4,323	586	1,432	231	33,855	4,560	39,610	5,377	264
2000-2001									
July	3,820	518	1,294	188	36,788	4,678	41,902	5,384	226
August	4,133	545	1,406	205	38,540	4,969	44,079	5,718	243
September	4,025	543	1,332	195	37,438	4,678	42,795	5,416	223
October	3,808	521	1,201	179	37,697	4,642	42,706	5,343	242
November	3,856	521	1,284	185	39,590	4,952	44,730	5,658	257
December	3,749	519	1,490	215	41,206	5,414	46,445	6,148	246
January	3,903	553	1,554	258	40,034	5,296	45,491	6,108	213
February	4,099	581	1,455	222	39,669	5,346	45,223	6,149	237
March	4,519	657	1,585	255	42,094	5,757	48,198	6,669	291
April	5,037	733	1,648	262	43,068	6,054	49,753	7,049	267
May	5,650	800	1,795	280	44,381	6,252	51,826	7,331	336
June	6,451	915	1,721	302	44,490	6,415	52,662	7,632	328
2001-2002									
July	6,445	925	1,944	326	45,014	6,543	53,403	7,794	330
August	6,546	956	1,908	316	44,156	6,488	52,610	7,760	324
September	6,389	955	1,930	325	43,777	6,539	52,096	7,819	293
October	6,701	967	1,864	330	43,752	6,635	52,317	7,933	365
November	6,853	996	1,741	301	43,781	6,691	52,375	7,988	347
December	7,109	1,038	1,774	310	43,880	6,699	52,763	8,046	303
January	8,003	1,185	1,655	291	45,573	7,058	55,231	8,534	298
February	6,439	972	1,497	265	45,177	7,017	53,113	8,254	352
March	6,288	946	1,528	265	44,804	7,021	52,620	8,233	364
April	5,826	882	1,494	261	44,595	6,891	51,915	8,035	346
May	5,743	906	1,515	276	45,649	7,139	52,907	8,321	417
June	5,909	909	1,454	257	45,449	7,161	52,812	8,326	345
2002-2003									
July	5,980	932	1,353	248	44,672	6,991	52,005	8,171	369
August	5,584	899	1,356	261	44,010	7,121	50,950	8,281	364
September	5,362	867	1,352	253	43,723	7,157	50,437	8,277	367
October	5,092	832	1,323	244	43,733	7,243	50,148	8,319	457
November	4,980	846	1,507	279	43,846	7,291	50,333	8,416	465
December	4,862	805	1,380	271	44,709	7,580	50,951	8,656	448
January	5,148	875	1,468	289	45,605	7,641	52,221	8,805	411
February	5,377	940	1,518	292	46,663	7,929	53,558	9,161	444
March	5,479	938	1,559	313	47,041	8,022	54,079	9,274	451
April	5,588	983	1,532	313	46,831	8,282	53,951	9,577	427
May	5,507	992	1,598	338	48,241	8,494	55,346	9,824	491
June	5,564	1,015	1,633	341	49,148	8,835	56,345	10,191	494
2003-2004									
July	5,648	1,029	1,717	365	49,426	9,131	56,791	10,525	523
August	5,524	1,021	1,591	340	50,867	9,467	57,982	10,828	558
September	5,645	1,065	1,669	365	51,876	9,649	59,190	11,079	561
October	5,747	1,076	2,159	467	51,239	9,530	59,145	11,073	610
November	5,504	1,050	2,129	473	49,206	9,198	56,839	10,720	542
December	5,330	1,003	1,979	437	48,419	8,927	55,728	10,367	495
January	5,333	1,020	1,596	363	44,791	8,169	51,720	9,552	391
February	5,176	993	1,940	458	43,116	8,190	50,232	9,641	529
March	5,037	988	1,735	405	43,179	8,386	49,951	9,779	618
April	5,192	1,022	1,853	447	43,119	8,538	50,164	10,007	510
May	4,976	1,008	1,763	418	42,500	8,539	49,239	9,965	500
June	4,730	980	1,822	423	42,025	8,454	48,577	9,857	511
2004-2005									
July	4,651	965	1,880	438	43,098	8,816	49,629	10,219	495
August	4,772	983	1,914	444	43,062	8,768	49,748	10,195	478
September	4,680	978	1,856	443	42,960	8,830	49,496	10,251	487
October	4,698	964	1,856	445	42,821	8,796	49,375	10,205	453

(a) Seasonally adjusted data not available. Original data provided.

Source: *Housing Finance for Owner Occupation, Australia*, cat no. 5609.0.

TABLE 8.3 PERSONAL FINANCE COMMITMENTS

Period	Fixed loans for –								Revolving credit facilities			
	New motor cars and station wagons		Used motor cars and station wagons		Household and personal goods	Unsecured finance for occupation	Debt consolidation and refinancing	Other	Total	New and increased credit limits during period	Total credit limits at end of period	Credit used at end of period
	Number	\$m	Number	\$m								
ANNUAL												
1986–1987	34,498	372	133,842	832	155	193	530	1,149	9,754	5,475	188,196	82,518
1987–1988	103,452	1,250	423,116	2,871	476	602	1,968	4,697	11,865	8,070	233,742	105,613
1988–1989	107,880	1,630	478,794	3,723	483	615	2,023	5,838	14,312	8,107	279,881	125,285
1989–1990	113,263	1,802	489,757	4,025	446	536	2,140	4,812	13,762	8,548	306,880	136,061
1990–1991	105,104	1,597	415,004	3,421	426	478	2,615	4,086	12,623	7,582	330,111	151,753
1991–1992	98,151	1,515	378,060	3,259	454	455	3,234	3,794	12,712	6,887	363,962	162,569
1992–1993	100,433	1,635	386,944	3,557	494	490	3,202	4,037	13,416	7,305	398,960	168,645
1993–1994	109,568	2,044	436,469	4,470	532	530	4,653	4,327	16,556	8,897	423,272	169,249
1994–1995	131,105	2,624	467,665	5,136	541	626	4,969	4,727	18,623	9,891	457,398	187,034
1995–1996	129,692	2,505	489,204	5,557	565	704	6,027	5,574	20,931	11,351	509,846	207,523
1996–1997	132,986	2,634	454,706	5,405	739	758	5,615	5,976	21,127	14,441	577,037	237,003
1997–1998	157,023	3,118	444,164	5,622	794	645	5,128	6,973	22,280	20,640	699,802	294,079
1998–1999	158,768	3,294	404,093	5,389	780	533	4,382	6,745	21,124	24,781	859,345	378,404
1999–2000	155,095	3,648	402,679	5,834	717	499	4,501	7,066	22,266	29,557	1,107,893	483,934
2000–2001	176,848	4,104	349,074	5,447	615	433	4,876	7,222	22,697	30,003	1,280,625	610,443
2001–2002	169,017	4,033	330,971	5,311	749	473	5,836	9,218	25,620	32,517	1,475,042	703,076
2002–2003	161,380	3,974	337,503	5,568	865	541	7,994	11,500	30,442	38,371	1,693,496	809,896
2003–2004	147,606	3,901	341,274	5,704	996	576	9,272	13,435	33,885	45,703	2,037,699	988,313
ORIGINAL												
1999–2000												
April	11,002	253	28,088	408	50	38	347	505	1,602	2,321	97,640	43,030
May	13,835	320	34,316	507	60	42	435	712	2,076	2,950	99,559	44,347
June	14,759	344	33,920	527	57	41	419	687	2,075	2,870	102,805	46,665
2000–2001												
July	13,428	300	27,247	412	46	34	328	497	1,617	2,414	103,417	46,882
August	18,624	454	32,614	507	54	31	388	612	2,046	2,787	98,813	47,661
September	14,645	329	28,266	425	52	32	350	568	1,756	2,261	100,413	48,204
October	14,799	328	29,446	451	46	35	366	540	1,767	2,241	101,678	48,679
November	15,399	350	30,611	476	51	39	397	579	1,891	2,853	103,764	49,975
December	14,523	342	27,147	427	50	37	362	555	1,773	2,477	105,988	50,635
January	14,666	326	30,424	472	45	33	344	523	1,743	2,141	107,115	51,298
February	12,926	301	28,199	442	49	36	402	565	1,795	2,084	108,742	52,111
March	15,158	361	30,700	487	56	38	464	661	2,068	2,642	110,461	52,462
April	13,096	307	25,819	414	48	36	391	576	1,773	2,123	111,552	53,025
May	15,098	355	30,884	496	58	43	541	737	2,231	2,870	113,407	53,929
June	14,486	351	27,717	438	60	38	541	808	2,237	3,109	115,274	55,582
2001–2002												
July	14,147	343	28,331	439	58	35	489	699	2,063	2,999	116,515	56,886
August	13,876	328	28,865	458	59	38	472	771	2,126	2,683	117,763	57,492
September	11,809	279	24,796	389	50	35	382	654	1,789	2,482	119,407	57,659
October	13,768	323	29,034	461	71	38	469	743	2,105	2,738	120,645	57,680
November	14,068	332	29,005	459	67	44	493	785	2,180	3,020	122,436	58,265
December	12,567	297	24,326	391	63	36	414	714	1,914	2,498	123,760	58,761
January	14,899	350	29,438	472	71	36	457	687	2,071	2,188	122,680	58,867
February	14,313	338	27,799	444	64	46	472	771	2,136	2,360	123,929	59,747
March	14,144	337	27,196	443	60	45	511	816	2,212	2,654	124,698	58,538
April	14,797	357	27,078	446	58	38	489	813	2,201	2,568	125,994	58,683
May	16,235	395	29,559	487	67	43	584	902	2,479	3,071	127,598	59,497
June	14,394	354	25,544	423	63	39	603	862	2,343	3,256	129,615	61,000
2002–2003												
July	15,822	380	28,906	477	64	42	647	859	2,468	3,299	129,115	61,401
August	14,034	335	28,323	470	62	40	620	871	2,399	3,218	130,659	61,880
September	13,467	323	27,595	440	63	39	611	807	2,283	2,794	132,572	62,868
October	14,515	350	29,850	488	70	43	675	904	2,530	3,209	135,699	63,958
November	13,655	340	27,755	451	72	48	663	903	2,477	3,270	138,545	65,504
December	14,441	356	26,629	441	71	48	625	918	2,459	3,245	140,717	67,208
January	14,089	333	28,886	477	67	42	618	886	2,423	2,736	142,490	67,935
February	13,963	338	28,166	459	75	42	690	1,024	2,628	2,924	144,401	69,202
March	11,623	292	28,944	481	81	45	708	1,070	2,678	3,369	146,357	69,984
April	10,610	273	26,395	435	74	45	662	999	2,487	3,109	148,674	71,881
May	12,386	320	28,523	481	82	53	730	1,112	2,780	3,537	150,885	73,002
June	12,775	334	27,531	469	83	55	745	1,146	2,830	3,659	153,382	75,074
2003–2004												
July	12,770	337	29,739	505	86	54	787	1,199	2,967	4,027	156,055	75,817
August	11,267	296	27,170	461	77	47	733	1,118	2,732	3,698	157,848	76,793
September	11,875	318	28,483	485	82	47	759	1,157	2,848	3,879	160,619	77,551
October	12,085	327	29,140	491	88	50	815	1,247	3,016	3,981	163,367	78,957
November	10,659	284	25,116	427	87	48	804	1,091	2,741	4,043	166,176	80,184
December	12,362	328	26,582	458	89	52	807	1,132	2,866	3,890	168,678	81,611
January	11,872	305	27,209	458	71	38	672	874	2,417	3,209	170,727	82,610
February	12,611	329	28,493	472	80	47	709	1,008	2,645	3,196	172,456	83,995
March	14,202	376	32,910	535	92	56	849	1,209	3,117	3,999	174,827	85,183
April	11,581	307	27,726	446	81	47	696	1,044	2,620	3,654	177,179	86,371
May	12,155	321	28,072	463	79	46	790	1,128	2,827	3,915	183,562	88,714
June	14,167	373	30,634	504	87	47	850	1,229	3,090	4,290	186,231	90,346
2004–2005												
July	13,950	367	31,323	500	90	44	835	1,167	3,003	3,573	188,400	92,492
August	13,355	352	31,420	503	85	48	790	1,131	2,909	3,213	189,240	92,806
September	12,614	331	31,362	495	83	48	792	1,169	2,919	3,491	191,118	94,189
October	12,170	324	29,634	474	87	39	785	1,131	2,840	3,541	193,469	95,778

Source: Lending Finance, Australia, cat. no. 5671.0.

TABLE 8.4 COMMERCIAL AND LEASE FINANCE COMMITMENTS

Period	Commercial			Lease		
	Fixed loan facilities	Revolving credit facilities	Total	Motor vehicles	Other	Total
ANNUAL (\$ MILLION)						
1985-1986	25,401	35,915	61,317	2,912	2,680	5,593
1986-1987	23,382	53,864	77,246	2,791	2,730	5,521
1987-1988	34,502	74,019	108,521	3,338	3,451	6,789
1988-1989	46,599	68,542	115,141	4,560	4,242	8,802
1989-1990	37,508	57,365	94,873	3,876	4,341	8,217
1990-1991	34,986	52,308	87,294	2,773	2,436	5,209
1991-1992	31,629	45,016	76,645	2,636	1,841	4,477
1992-1993	36,601	50,366	86,967	2,999	1,915	4,914
1993-1994	46,583	48,557	95,139	3,557	2,290	5,846
1994-1995	50,520	53,812	104,331	3,871	2,593	6,463
1995-1996	64,317	75,016	139,334	4,086	3,022	7,107
1996-1997	75,976	78,560	154,536	4,076	3,303	7,379
1997-1998	91,221	81,269	172,489	4,954	4,028	8,982
1998-1999	91,121	80,936	172,056	5,107	4,408	9,515
1999-2000	93,960	74,964	168,924	3,471	4,437	7,908
2000-2001	99,408	84,407	183,815	2,450	3,612	6,061
2001-2002	130,408	76,604	207,012	2,795	3,830	6,626
2002-2003	168,789	92,617	261,405	2,833	3,479	6,312
2003-2004	191,830	97,368	289,198	3,029	3,342	6,371
ORIGINAL (\$ MILLION)						
1999-2000						
November	7,335	5,482	12,817	301	349	650
December	8,046	6,975	15,022	299	447	746
January	7,482	4,581	12,063	194	297	491
February	7,965	4,987	12,951	197	273	470
March	7,520	6,628	14,148	215	333	548
April	6,483	7,610	14,093	167	264	431
May	7,836	7,226	15,062	265	281	546
June	13,270	8,736	22,006	333	666	999
2000-2001						
July	8,136	8,040	16,176	169	234	403
August	7,951	9,018	16,969	197	274	470
September	7,546	7,054	14,600	171	290	461
October	7,297	6,056	13,352	173	260	433
November	7,529	5,092	12,621	185	293	477
December	7,734	10,372	18,106	318	494	812
January	6,253	6,299	12,552	174	253	427
February	7,202	5,310	12,512	172	253	425
March	8,421	6,467	14,888	208	294	501
April	7,281	5,265	12,546	192	248	441
May	10,936	8,097	19,034	199	281	481
June	13,122	7,338	20,460	292	437	729
2001-2002						
July	9,642	5,555	15,197	238	358	596
August	9,919	6,555	16,475	249	321	570
September	8,593	5,970	14,563	199	294	493
October	9,531	5,959	15,489	227	328	555
November	9,828	6,980	16,808	238	414	652
December	10,412	7,542	17,954	217	337	554
January	9,682	4,753	14,435	179	316	494
February	9,133	6,300	15,434	211	251	462
March	10,630	5,890	16,521	237	298	536
April	12,267	5,984	18,251	223	238	461
May	14,110	5,609	19,718	284	269	553
June	16,662	9,506	26,168	294	405	699
2002-2003						
July	15,246	9,373	24,619	242	362	604
August	15,407	9,199	24,605	237	292	529
September	13,348	7,454	20,802	241	265	506
October	15,002	7,712	22,715	225	289	514
November	12,612	7,455	20,067	216	255	470
December	15,205	8,846	24,051	244	309	553
January	10,758	5,347	16,105	181	243	424
February	11,700	6,049	17,749	207	236	444
March	14,461	6,759	21,221	232	298	530
April	12,102	8,690	20,792	228	242	470
May	15,130	6,916	22,045	285	338	623
June	17,817	8,817	26,635	293	352	645
2003-2004						
July	16,914	8,057	24,971	283	360	643
August	15,674	8,051	23,725	243	300	543
September	16,104	6,851	22,956	256	279	535
October	17,091	12,282	29,373	278	349	627
November	15,504	8,290	23,794	236	331	567
December	20,648	10,127	30,775	271	298	569
January	11,290	6,067	17,358	162	202	364
February	12,774	6,101	18,875	223	214	437
March	16,706	7,151	23,857	273	289	562
April	14,132	9,987	24,119	251	205	456
May	17,006	5,872	22,878	250	215	464
June	17,984	8,531	26,515	303	300	603
2004-2005						
July	16,997	8,756	25,753	262	258	520
August	15,760	8,395	24,155	258	263	521
September	15,928	12,228	28,156	263	329	593
October	17,457	7,023	24,480	262	242	504

Source: Lending Finance, Australia, cat. no. 5671.0.

TABLE 8.5 KEY INTEREST RATES(a)

Period	Fixed bank deposits			Banks' business loans(d)		Commonwealth government securities				
	90-day bank bills (b)	\$5,000 to \$100,000 12 months	Unofficial market rate (c)	Large variable	Small variable	Housing loans - banks (e)	Overnight Indexed Swaps	3 year treasury bonds	5 year treasury bonds	10 year treasury bonds
							3 Months (f)			
ANNUAL										
1981-1982	18.70	14.00	17.45	17.50	14.50	13.50	na	na	16.40	16.40
1982-1983	13.57	12.00	11.85	16.00	14.00	12.50			14.30	14.85
1983-1984	12.72	11.50	12.41	14.75	14.50	11.50			12.95	13.75
1984-1985	16.46	12.50	19.16	17.75	15.50	12.00			13.35	13.50
1985-1986	14.78	13.50	15.43	17.25	19.50	15.50	na	na	12.80	12.95
1986-1987	13.36	12.75	13.21	16.25	16.85	15.50			13.10	12.80
1987-1988	13.13	11.75	13.05	15.00	15.25	13.50			11.95	11.95
1988-1989	18.28	15.50	17.72	19.75	19.75	17.00			14.20	13.50
1989-1990	15.09	14.25	15.05	18.50	18.70	16.50			13.80	13.40
1990-1991	10.48	10.00	10.54	14.25	14.35	13.00	na	na	11.07	11.17
1991-1992	6.41	6.00	6.56	10.50	10.90	10.50		7.04	7.83	8.90
1992-1993	5.25	5.20	5.27	9.50	9.75	9.50		6.22	6.83	7.37
1993-1994	5.47	5.55	4.77	9.00	9.30	8.75		8.61	9.04	9.63
1994-1995	7.57	7.10	7.51	10.70	11.10	10.50		8.27	8.61	9.21
1995-1996	7.59	7.15	7.51	10.80	11.25	9.75	na	8.28	8.59	8.88
1996-1997	5.28	5.00	5.57	9.00	9.50	7.20		5.93	6.44	7.05
1997-1998	5.32	4.60	5.07	8.05	7.70	6.70		5.25	5.38	5.58
1998-1999	4.93	4.00	4.80	7.95	7.45	6.50		5.63	5.90	6.27
1999-2000	6.23	5.75	6.02	9.30	8.85	7.80		5.97	6.05	6.16
2000-2001	4.97	4.30	5.00	8.50	8.00	6.80	na	5.55	5.78	6.04
2001-2002	5.07	4.05	4.72	8.35	8.00	6.55	4.97	5.61	5.78	5.99
2002-2003	4.67	3.45	4.75	8.35	8.00	6.55	4.56	4.47	4.71	5.01
2003-2004	5.49	4.70	5.25	8.85	9.35	7.05	5.30	5.43	5.67	5.87
MONTHLY										
1999-2000										
January	5.66	5.15	5.01	8.25	7.75	6.80	na	6.82	7.01	7.16
February	5.80	5.45	5.51	8.75	8.25	7.30		6.52	6.64	6.65
March	5.89	5.40	5.50	8.75	8.30	7.30		6.38	6.40	6.36
April	6.04	5.50	5.78	9.00	8.55	7.55		6.43	6.45	6.39
May	6.31	5.80	6.02	9.30	8.85	7.80		6.20	6.24	6.27
June	6.23	5.75	na	9.30	8.85	7.80		5.97	6.05	6.16
2000-2001										
July	6.20	5.65	6.00	9.35	8.90	7.80	na	6.22	6.24	6.25
August	6.49	5.75	6.25	9.60	9.15	8.05		6.37	6.32	6.28
September	6.57	5.90	6.28	9.65	9.20	8.05		6.21	6.20	6.20
October	6.41	5.80	na	9.75	9.20	8.05		6.09	6.12	6.18
November	6.33	5.70	6.26	9.75	9.20	8.05		5.71	5.73	5.77
December	6.20	5.40	6.25	9.75	9.20	8.05		5.27	5.34	5.46
January	5.91	5.00	6.25	9.75	9.20	8.05		4.84	5.02	5.33
February	5.59	4.70	5.85	9.50	8.95	7.55		4.82	4.95	5.23
March	5.14	4.15	5.55	9.00	8.50	7.30		4.75	4.92	5.28
April	4.86	4.10	5.06	8.65	8.25	6.80		5.11	5.36	5.78
May	4.89	4.20	5.00	8.50	8.00	6.80		5.38	5.65	6.03
June	4.97	4.30	5.00	8.50	8.00	6.80		5.55	5.78	6.04
2001-2002										
July	5.04	4.35	5.00	8.50	8.00	6.80	4.97	5.67	5.84	6.08
August	4.95	4.25	5.00	8.50	8.00	6.80	4.89	4.99	5.20	5.54
September	4.55	3.65	4.78	8.30	7.80	6.55	4.49	4.50	4.90	5.52
October	4.36	3.55	4.52	8.05	7.65	6.30	4.30	4.22	4.59	5.21
November	4.28	3.45	4.50	8.05	7.60	6.30	4.23	4.74	5.10	5.61
December	4.25	3.40	4.28	7.95	7.55	6.05	4.19	5.10	5.47	6.01
January	4.26	3.30	4.25	7.85	7.50	6.05	4.21	5.41	5.69	6.01
February	4.31	3.50	4.25	7.85	7.50	6.05	4.27	5.38	5.64	5.95
March	4.46	3.65	4.25	7.85	7.50	6.05	4.41	5.82	6.05	6.32
April	4.59	3.65	4.25	7.85	7.50	6.05	4.52	5.51	5.75	6.10
May	4.84	4.05	4.44	8.10	7.75	6.30	4.76	5.90	6.04	6.20
June	5.07	4.05	4.72	8.35	8.00	6.55	4.97	5.61	5.78	5.99
2002-2003										
July	4.98	4.00	4.75	8.35	8.00	6.55	4.87	5.37	5.59	5.86
August	4.96	3.90	4.75	8.35	8.00	6.55	4.85	5.25	5.44	5.69
September	4.92	4.10	4.75	8.35	8.00	6.55	4.81	4.95	5.11	5.34
October	4.90	4.10	4.75	8.35	8.00	6.55	4.79	4.90	5.15	5.58
November	4.84	3.95	4.75	8.35	8.00	6.55	4.74	5.01	5.27	5.70
December	4.83	3.95	4.75	8.35	8.00	6.55	4.72	4.55	4.79	5.16
January	4.80	3.90	4.75	8.35	8.00	6.55	4.71	4.58	4.80	5.18
February	4.75	3.80	4.75	8.35	8.00	6.55	4.69	4.36	4.62	5.07
March	4.76	3.80	4.75	8.35	8.00	6.55	4.68	4.64	4.90	5.33
April	4.79	3.80	4.75	8.35	8.00	6.55	4.70	4.66	4.91	5.28
May	4.78	3.80	4.75	8.35	8.00	6.55	4.70	4.44	4.61	4.87
June	4.67	3.55	4.75	8.35	8.00	6.55	4.56	4.47	4.71	5.01
2004-2005										
July	5.46	4.70	5.25	8.85	9.35	7.05	5.31	5.50	5.70	5.85
August	5.44	4.70	5.25	8.85	9.35	7.05	5.31	5.28	5.44	5.54
September	5.42	4.65	5.25	8.85	9.35	7.05	5.29	5.24	5.35	5.47
October	5.41	4.65	5.25	8.85	9.35	7.05	5.29	5.14	5.27	5.39
November	5.43	4.65	5.25	8.85	9.35	7.05	5.30	4.94	5.07	5.23
December	5.41	4.60	5.25	8.85	9.35	7.05	5.28	5.10	5.22	5.33

(a) All data are end of period unless otherwise specified.

(b) Data are an average of the assessed daily market yields for the week ended the last Wednesday of the month.

(c) The 11am call rate. Data are the average of daily figures.

(d) Indicator rates on variable rate business loans (i.e. overdrafts and fully drawn loans).

(e) Standard variable rate loans of large bank housing lenders.

Source: Reserve Bank of Australia Bulletin, RBA.

TABLE 8.6 EXCHANGE RATES(a)

Period	United States dollar	United Kingdom pound	Euro(b)	Japanese yen	New Zealand dollar	Special Drawing Rights	Trade weighted index(c)
ORIGINAL PER (\$A)							
1982-1983	0.8745	0.5730	na	209.38	1.3353	0.8186	77.7
1983-1984	0.8613	0.6378		204.60	1.3587	0.8352	79.2
1984-1985	0.6655	0.5136		165.68	1.3850	0.6668	65.0
1985-1986	0.6772	0.4414	na	110.96	1.2301	0.5781	56.3
1986-1987	0.7203	0.4494		105.79	1.2141	0.5634	56.6
1987-1988	0.7940	0.4612		105.17	1.1763	0.6059	59.8
1988-1989	0.7553	0.4882		108.79	1.3159	0.6051	59.4
1989-1990	0.7890	0.4536		120.41	1.3439	0.5967	61.6
1990-1991	0.7681	0.4711	na	106.19	1.3303	0.5825	59.7
1991-1992	0.7488	0.3945		94.05	1.3752	0.5213	55.2
1992-1993	0.6722	0.4453		71.54	1.2478	0.4818	49.5
1993-1994	0.7291	0.4721		72.20	1.2258	0.5026	53.0
1994-1995	0.7086	0.4452		60.08	1.0621	0.4539	48.4
1995-1996	0.7890	0.5099	na	86.48	1.1552	0.5476	58.1
1996-1997	0.7455	0.4482		85.20	1.0996	0.5347	56.7
1997-1998	0.6135	0.3681		86.16	1.1931	0.4616	57.9
1998-1999	0.6596	0.4188	0.6379	79.66	1.2466	0.4931	58.4
1999-2000	0.5986	0.3941	0.6282	63.19	1.2780	0.4480	53.3
2000-2001	0.5075	0.3603	0.6002	62.94	1.2546	0.4076	49.7
2001-2002	0.5648	0.3700	0.5715	67.48	1.1574	0.4277	52.3
2002-2003	0.6674	0.4038	0.5840	79.99	1.1454	0.4761	59.4
2003-2004	0.6889	0.3815	0.5702	74.82	1.0970	0.4694	59.1
1999-2000							
June	0.5986	0.3941	0.6282	63.19	1.2780	0.4481	53.3
2000-2001							
July	0.5822	0.3869	0.6306	63.65	1.2804	0.4429	52.7
August	0.5748	0.3948	0.6430	61.20	1.3340	0.4406	52.2
September	0.5433	0.3712	0.6161	58.59	1.3355	0.4181	49.9
October	0.5148	0.3550	0.6123	56.11	1.2993	0.4017	48.2
November	0.5227	0.3681	0.6089	58.13	1.2913	0.4086	49.2
December	0.5540	0.3715	0.5963	63.57	1.2588	0.4258	51.6
January	0.5466	0.3739	0.5898	63.71	1.2437	0.4222	51.1
February	0.5250	0.3645	0.5724	61.09	1.2226	0.4067	49.3
March	0.4890	0.3425	0.5559	60.96	1.2119	0.3867	47.4
April	0.5088	0.3543	0.5705	63.02	1.2359	0.4012	49.2
May	0.5100	0.3583	0.5988	60.77	1.2322	0.4058	49.3
June	0.5075	0.3603	0.6002	62.94	1.2546	0.4076	49.7
2001-2002							
July	0.5041	0.3529	0.5759	62.92	1.2280	0.4008	48.8
August	0.5342	0.3660	0.5815	63.48	1.2072	0.4167	50.4
September	0.4923	0.3345	0.5383	58.69	1.2117	0.3817	47.0
October	0.5053	0.3477	0.5570	61.60	1.2211	0.3947	48.7
November	0.5200	0.3653	0.5863	64.48	1.2560	0.4113	50.4
December	0.5106	0.3518	0.5764	67.04	1.2283	0.4068	50.2
January	0.5078	0.3589	0.5887	67.42	1.2245	0.4082	50.2
February	0.5164	0.3640	0.5977	69.13	1.2289	0.4162	51.1
March	0.5316	0.3727	0.6086	70.53	1.2087	0.4258	52.2
April	0.5397	0.3704	0.5975	69.09	1.2036	0.4250	52.1
May	0.5674	0.3871	0.6047	70.27	1.1777	0.4399	53.5
June	0.5648	0.3700	0.5715	67.48	1.1574	0.4277	52.3
2002-2003							
July	0.5478	0.3482	0.5569	65.46	1.1631	0.4133	50.9
August	0.5532	0.3572	0.5617	65.23	1.1758	0.4171	51.3
September	0.5435	0.3476	0.5530	66.05	1.1588	0.4123	50.9
October	0.5534	0.3547	0.5603	67.86	1.1446	0.4193	51.8
November	0.5608	0.3615	0.5645	68.58	1.1302	0.4233	52.2
December	0.5662	0.3532	0.5403	67.14	1.0762	0.4180	51.7
January	0.5884	0.3558	0.5439	70.04	1.0781	0.4286	53.2
February	0.6054	0.3834	0.5629	71.25	1.0768	0.4408	54.7
March	0.6036	0.3828	0.5576	71.97	1.0911	0.4429	54.8
April	0.6230	0.3902	0.5601	74.36	1.1135	0.4529	56.1
May	0.6522	0.3951	0.5493	77.18	1.1282	0.4607	57.7
June	0.6674	0.4038	0.5840	79.99	1.1454	0.4761	59.4
2003-2004							
July	0.6529	0.4048	0.5760	78.35	1.1212	0.4666	58.3
August	0.6597	0.4135	0.5899	77.21	1.1310	0.4743	58.6
September	0.6801	0.4071	0.5847	75.45	1.1444	0.4812	59.1
October	0.7046	0.4153	0.6063	76.84	1.1536	0.4900	61.0
November	0.7206	0.4203	0.6047	78.90	1.1282	0.5005	62.1
December	0.7527	0.4225	0.5990	80.49	1.1497	0.5066	63.5
January	0.7644	0.4208	0.6157	80.99	1.1406	0.5139	64.5
February	0.7708	0.4137	0.6198	84.43	1.1231	0.5207	65.2
March	0.7589	0.4140	0.6203	79.08	1.1476	0.5145	63.8
April	0.7220	0.4069	0.6033	79.50	1.1580	0.5003	62.1
May	0.7143	0.3890	0.5850	78.22	1.1332	0.4863	61.1
June	0.6889	0.3815	0.5702	74.82	1.0970	0.4694	59.1
2004-2005							
July	0.6986	0.3848	0.5802	78.22	1.1040	0.4801	60.2
August	0.6990	0.3887	0.5700	76.81	1.0599	0.4765	59.7
September	0.7147	0.3968	0.5794	79.15	1.0680	0.4867	61.0
October	0.7461	0.4078	0.5857	79.22	1.0948	0.4995	62.5
November	0.7775	0.4113	0.5858	80.14	1.0886	0.5076	63.6
December	0.7790	0.4043	0.5717	79.99	1.0834	0.5033	63.2

(a) Rates are for the last trading day of the reference period.

(b) On January 1, 1999 eleven European Union nations launched the euro, a single currency giving control of interest rate and exchange rate policy to the European Central Bank. The euro was immediately available for electronic financial and business transactions, but euro coins and notes will not be issued to the general public until January 2002. The participating nations are Austria, Belgium, Finland, France, Germany, Ireland, Italy, Luxembourg, the Netherlands, Portugal and Spain. Greece adopted the Euro on 1 January 2001 and Britain, Denmark and Sweden chose not to adopt the euro.

(c) May 1970 = 100.0.

Source: Reserve Bank of Australia Bulletin, RBA.

TABLE 8.7 AUSTRALIAN STOCK MARKET INDEXES

Period	All ordinaries			S&P/ASX 200	S&P/ASX 200	S&P/ASX 200	S&P/ASX 200	S&P/ASX 200 Accumulation Index (b)
	Index(a)	High	Low	Banks	Industrials	Resources	S&P/ASX 200	
ANNUAL (31 DEC 1979 = 500) unless footnoted								
1982-1983	603.4	620.0	443.1	768	742	494	605	1,424
1983-1984	661.8	787.9	603.3	982	922	446	659	1,616
1984-1985	855.1	904.5	656.2	1,170	1,240	567	861	2,206
1985-1986	1,210.8	1,247.0	860.2	1,419	1,892	640	1,180	3,143
1986-1987	1,779.1	1,858.0	1,094.5	1,553	2,610	1,123	1,765	4,841
1987-1988	1,585.3	2,306.2	1,151.0	1,994	2,477	850	1,555	4,424
1988-1989	1,527.7	1,657.6	1,412.9	2,058	2,477	802	1,521	4,580
1989-1990	1,508.8	1,781.8	1,434.5	2,096	2,367	843	1,501	4,767
1990-1991	1,504.9	1,624.0	1,204.5	1,985	2,316	886	1,506	5,047
1991-1992	1,652.7	1,696.3	1,502.1	2,041	2,530	967	1,645	5,720
1992-1993	1,722.6	1,760.4	1,357.2	2,372	2,678	1,021	1,738	6,287
1993-1994	2,040.2	2,340.6	1,755.3	2,601	2,928	1,282	1,989	7,448
1994-1995	2,000.8	2,122.1	1,823.3	2,849	3,026	1,255	2,017	7,873
1995-1996	2,231.7	2,326.0	2,003.3	3,230	3,360	1,397	2,242	9,119
1996-1997	2,662.7	2,725.9	2,096.1	4,919	4,302	1,509	2,726	11,541
1997-1998	2,608.2	2,881.4	2,219.2	5,751	4,689	1,037	2,668	11,731
1998-1999	2,963.0	3,145.2	2,458.2	6,504	5,188	1,210	2,969	13,530
1999-2000	3,115.9	3,274.1	2,779.7	7,431	5,792	1,344	3,311	15,628
2000-2001	3,352.4	3,425.2	3,094.3	9,457	5,999	1,582	3,490	17,045
2001-2002	3,241.5	3,440.0	2,867.4	9,745	5,459	1,564	3,216	16,245
2002-2003	3,032.0	3,205.4	2,673.3	9,514	5,159	1,439	3,026	15,967
2003-2004	3,499.8	3,547.4	2,225.0	9,622	5,829	2,016	3,533	19,417
ORIGINAL (31 DEC 1979 = 500) unless footnoted								
1999-2000								
May	3,022.1	3,099.1	2,964.3	7,270	5,407	1,226	3,081	14,469
June	3,115.9	3,257.6	3,047.8	7,507	5,792	1,344	3,311	15,628
2000-2001								
July	3,258.8	3,290.3	3,213.6	7,280	5,695	1,308	3,251	15,346
August	3,284.3	3,330.4	3,217.8	7,380	5,744	1,375	3,298	15,601
September	3,244.5	3,307.0	3,143.5	7,405	5,767	1,343	3,299	15,714
October	3,212.8	3,274.3	3,147.5	7,770	5,671	1,354	3,255	15,527
November	3,254.0	3,314.3	3,222.0	8,464	5,696	1,378	3,275	15,714
December	3,208.4	3,256.3	3,133.7	8,193	5,546	1,397	3,206	15,404
January	3,224.9	3,291.5	3,172.4	8,507	5,826	1,387	3,342	16,058
February	3,268.3	3,312.1	3,240.0	8,488	5,725	1,496	3,327	16,033
March	3,200.3	3,306.2	3,094.3	7,905	5,410	1,426	3,147	15,263
April	3,204.0	3,270.3	3,138.9	8,141	5,693	1,557	3,329	16,156
May	3,323.7	3,370.7	3,268.6	8,779	5,770	1,592	3,379	16,423
June	3,352.4	3,425.2	3,322.5	9,447	5,999	1,582	3,490	17,045
2001-2002								
July	3,316.9	3,390.1	3,231.9	8,624	5,742	1,462	3,325	16,237
August	3,302.2	3,358.1	3,217.8	8,854	5,670	1,420	3,276	16,062
September	3,042.6	3,231.1	2,867.4	7,754	5,273	1,332	3,050	15,027
October	3,129.8	3,209.8	3,034.8	8,861	5,624	1,410	3,250	16,040
November	3,245.4	3,291.4	3,164.2	8,806	5,737	1,511	3,338	16,559
December	3,292.7	3,363.1	3,236.0	9,167	5,865	1,578	3,422	17,000
January	3,364.9	3,404.0	3,331.2	9,640	5,900	1,654	3,464	17,208
February	3,391.5	3,424.4	3,358.6	9,848	5,763	1,715	3,414	17,007
March	3,388.7	3,440.0	3,335.5	9,519	5,775	1,696	3,415	17,117
April	3,331.5	3,362.1	3,299.5	9,846	5,697	1,612	3,350	16,811
May	3,315.2	3,361.8	3,252.2	10,111	5,724	1,645	3,374	16,954
June	3,241.5	3,328.2	3,129.7	9,940	5,459	1,564	3,216	16,245
2002-2003								
August	3,094.3	3,205.4	2,941.1	9,363	5,239	1,502	3,086	15,591
September	3,064.5	3,143.0	2,937.8	9,557	5,321	1,480	3,120	15,835
October	3,040.3	3,105.1	2,928.3	9,095	5,058	1,422	2,971	15,178
November	2,978.3	3,036.0	2,922.2	8,955	5,164	1,547	3,061	15,764
December	2,977.9	3,047.6	2,921.9	8,663	5,035	1,584	3,007	15,508
January	3,010.5	3,049.6	2,929.9	8,612	4,995	1,482	2,957	15,250
February	2,843.3	2,926.1	2,774.7	8,144	4,687	1,480	2,801	14,501
March	2,778.9	2,861.2	2,673.3	8,832	4,867	1,458	2,885	15,075
April	2,921.9	2,971.2	2,844.2	9,145	5,098	1,478	3,008	15,725
May	2,945.1	2,983.6	2,908.5	9,363	5,129	1,438	3,011	15,779
June	3,032.0	3,077.0	2,991.9	9,514	5,159	1,439	3,026	15,967
2003-2004								
July	3,049.8	3,106.7	3,000.8	9,453	5,254	1,604	3,122	16,474
August	3,153.0	3,202.9	3,115.8	9,011	5,341	1,720	3,200	16,955
September	3,161.6	3,237.5	2,225.0	9,039	5,276	1,729	3,170	16,915
October	3,263.7	3,310.6	3,164.7	9,071	5,390	1,884	3,272	17,480
November	3,217.5	3,279.5	3,175.3	8,703	5,246	1,840	3,186	17,126
December	3,233.3	3,306.0	3,180.3	9,089	5,389	1,983	3,300	17,774
January	3,310.2	3,346.2	3,276.6	9,271	5,404	1,859	3,272	17,626
February	3,328.0	3,372.5	3,274.9	9,524	5,527	1,951	3,361	18,182
March	3,409.8	3,432.3	3,385.2	9,836	5,631	1,958	3,415	18,604
April	3,445.0	3,462.9	3,407.8	9,457	5,654	1,865	3,401	18,549
May	3,394.2	3,456.9	3,349.4	9,601	5,726	1,945	3,460	18,910
June	3,499.8	3,547.4	3,454.6	9,622	5,829	2,016	3,533	19,417
2004-2005								
July	3,052.6	3,562.8	3,495.7	9,119	5,777	2,120	3,536	19,453
August	3,527.4	3,568.7	3,480.7	9,087	5,821	2,101	3,554	19,673
September	3,624.2	3,674.7	3,582.6	9,288	5,953	2,261	3,665	20,418
October	3,721.5	3,786.3	3,669.0	9,859	6,168	2,276	3,779	21,065
November	3,873.2	3,942.8	3,797.4	9,743	6,364	2,462	3,931	22,036
December	3,976.9	4,057.0	3,898.9	10,055	6,611	2,440	4,051	22,570

(a) Share prices on joint trading floors. Monthly figures are average of daily figures for the month. Annual index is from the last month of the year. The annual high (low) is the highest (lowest) of the year.
 (b) 31 December 1979 = 1,000

Source: Australian Stock Exchange, ASX.

TABLE 8.8 CREDIT MARKET SUMMARY (\$ BILLION)

	2002–2003		2002–2003		2003–2004				2003–2004	
	2002– 2003	2003– 2004	Mar	Jun	Sep	Dec	Mar	June	2003–2004 Sep	
AMOUNTS OUTSTANDING AT END OF PERIOD										
Total debt and equity outstandings of the non-financial domestic sectors	2,102.6	2,102.6	1,785.8	1,837.6	1,905.9	1,991.0	2,028.8	2,102.6	2,156.2	
of:										
Private non-financial corporations	1,126.1	1,126.1	951.9	971.4	1,017.9	1,073.2	1,087.1	1,126.1	1,161.5	
National public non-financial corporations	48.0	48.0	44.8	44.6	45.7	45.3	43.0	48.0	45.1	
State and local public non-financial corporations	37.8	37.8	38.1	38.6	38.0	38.5	38.9	37.8	38.9	
National general government	61.9	61.9	68.1	67.6	61.7	59.9	61.1	61.9	59.3	
State and local general government	35.6	35.6	36.8	37.6	37.0	36.4	36.4	35.6	36.5	
Households	793.3	793.3	646.2	677.8	705.7	737.8	762.3	793.3	814.8	
NET TRANSACTIONS DURING PERIOD										
Total funds raised on conventional credit markets by non-financial domestic sectors	132.1	162.6	19.6	42.5	41.4	48.3	27.8	45.1	34.3	
of:										
Private non-financial corporation	44.5	56.3	4.6	12.2	20.8	17.6	3.0	14.9	13.9	
Bills of exchange	-1.1	3.6	0.3	0.2	0.3	1.7	0.8	0.7	0.9	
One name paper	-0.8	-3.3	-0.2	-0.4	1.6	-2.7	-1.1	-1.2	2.9	
Bonds, etc.	13.4	4.5	0.2	5.3	2.3	1.2	0.8	0.2	0.1	
Loans and placements	7.6	24.9	-2.1	-0.2	8.0	8.6	-1.3	9.6	5.7	
Shares and other equity(a)	25.4	26.6	6.4	7.3	8.6	8.7	3.8	5.5	4.3	
National public non-financial corporations	-2.5	-2.1	-1.0	-1.6	-1.2	-0.5	-0.6	0.2	0.2	
Bills of exchange	—	—	—	—	—	—	—	—	—	
One name paper	-0.4	0.3	-0.7	0.2	-0.2	0.8	-0.6	0.3	-0.4	
Bonds, etc.	-2.0	-0.8	-0.2	-0.3	-0.6	-0.1	-0.2	—	0.6	
Loans and placements	-0.1	-0.4	-0.1	-1.4	-0.4	-0.1	0.1	—	0.1	
Shares and other equity(a)	—	-1.1	—	—	—	-1.1	—	—	—	
State and local public non-financial corporations	2.3	-0.9	0.1	0.5	-0.6	0.5	0.4	-1.3	1.0	
Loans and placements	2.3	-0.8	0.1	0.5	-0.6	0.5	0.4	-1.1	1.1	
National general government	-5.2	-3.9	-4.3	-1.0	-5.0	-1.4	0.8	1.7	-3.3	
One name paper	-4.2	—	-4.8	-2.0	—	—	—	—	—	
Bonds, etc.	-1.0	-3.5	0.5	0.9	-4.9	-1.2	0.9	1.8	-3.3	
State and local general government	-0.2	-2.0	-0.2	0.7	-0.6	-0.6	—	-0.8	0.9	
Households	93.3	115.1	20.3	31.6	27.9	32.6	24.2	30.4	21.5	
Bills of exchange	1.6	2.1	0.9	—	0.5	0.7	—	1.0	0.8	
Loans and placements	91.7	113.0	19.4	31.6	27.4	31.9	24.2	29.5	20.8	

(a) — nil or rounded to zero (including null cells).

(b) These estimates are considered to be of poor quality. They should be used with caution.

Source: Australian National Accounts: Financial Accounts, cat. no. 5232.0.

9

STATE COMPARISONS

TABLES

9.1	Estimated resident population at end of period	126
9.2	Gross state product and state final demand : chain volume measures	127
9.3	Turnover of retail establishments : includes chain volume measures.	128
9.4	Total private new capital expenditure.	130
9.5	New motor vehicle sales : total	131
9.6	Building approvals : number and value.	132
9.7	Consumer price index : all groups.	134
9.8	Employed persons	135
9.9	Unemployment rate : persons	136
9.10	Average weekly total earnings of employees : all employees.	137
9.11	Total job vacancies	139
9.12	Secured housing finance commitments to individuals : number and value	140
9.13	Total hourly rates of pay indexes : excluding bonuses.	142

RELATED PUBLICATIONS

Australian Demographic Statistics, cat. no. 3101.0

Australian National Accounts : National Income, Expenditure and Product, cat. no. 5206.0

Australian National Accounts : State Accounts, cat. no. 5220.0

Housing Finance for Owner Occupation, Australia, cat. no. 5609.0

Private New Capital Expenditure and Expected Expenditure, cat. no. 5625.0

Labour Force, Australia, Preliminary, cat. no. 6202.0

Average Weekly Earnings, States and Australia, cat. no. 6302.0

Wage Cost Index, Australia, cat. no. 6345.0

Job Vacancies, Australia, cat. no. 6354.0

Consumer Price Index, Australia, cat. no. 6401.0

Retail Trade, Australia, cat. no. 8501.0

Building Approvals, Australia, cat. no. 8731.0

Sales of New Motor Vehicles, Electronic Publication, cat. no. 9314.0.

TABLE 9.1 ESTIMATED RESIDENT POPULATION AT END OF PERIOD

Period	New South Wales	Victoria	Queensland	South Australia	Western Australia	Tasmania	Northern Territory	Australian Capital Territory (a)	Australia (b)
ANNUAL ('000) – ORIGINAL									
1982–1983	5,353.0	4,035.7	2,482.3	1,345.8	1,369.1	432.8	135.9	239.0	15,393.5
1983–1984	5,402.7	4,076.5	2,523.9	1,360.0	1,391.2	437.8	142.2	245.1	15,579.4
1984–1985	5,464.5	4,120.1	2,571.2	1,371.2	1,418.6	442.8	148.5	251.4	15,788.3
1985–1986	5,531.5	4,160.9	2,624.6	1,382.6	1,459.0	446.5	154.4	258.9	16,018.4
1986–1987	5,616.7	4,210.1	2,675.1	1,392.8	1,496.2	449.2	158.2	265.5	16,263.9
1987–1988	5,707.3	4,262.6	2,739.9	1,404.9	1,535.2	451.1	159.0	272.1	16,532.2
1988–1989	5,776.3	4,320.2	2,827.6	1,419.0	1,578.4	455.3	161.2	276.4	16,814.4
1989–1990	5,834.0	4,378.6	2,899.3	1,432.1	1,613.0	462.2	163.7	282.2	17,065.1
1990–1991	5,898.7	4,420.4	2,961.0	1,446.3	1,636.1	466.8	165.5	289.3	17,284.0
1991–1992	5,962.6	4,455.0	3,030.0	1,456.5	1,658.0	469.8	168.1	294.7	17,494.7
1992–1993	6,004.9	4,472.4	3,109.8	1,460.7	1,677.7	471.7	170.7	299.3	17,667.1
1993–1994	6,060.2	4,487.6	3,187.1	1,466.1	1,703.0	472.9	173.4	301.5	17,854.7
1994–1995	6,127.0	4,517.4	3,265.1	1,469.4	1,733.8	473.7	177.6	304.8	18,071.8
1995–1996	6,204.7	4,560.2	3,338.7	1,474.3	1,765.3	474.4	181.8	308.3	18,310.7
1996–1997	6,277.0	4,597.2	3,394.7	1,481.4	1,795.0	473.6	186.9	309.0	18,517.6
1997–1998	6,339.1	4,637.8	3,447.7	1,489.6	1,822.7	472.0	189.9	309.9	18,711.3
1998–1999	6,411.4	4,686.4	3,501.4	1,497.8	1,849.7	471.4	192.7	312.3	18,925.9
1999–2000	6,486.2	4,741.3	3,561.5	1,505.0	1,874.5	471.4	195.6	315.2	19,153.4
2000–2001	6,575.2	4,804.7	3,628.9	1,511.7	1,901.2	471.8	197.8	319.3	19,413.2
2001–2002	6,634.1	4,857.2	3,711.0	1,518.7	1,924.6	472.6	198.7	321.5	19,641.0
2002–2003	6,682.1	4,911.4	3,801.0	1,526.3	1,949.9	477.3	198.5	323.4	19,872.6
2003–2004	6,731.3	4,972.8	3,882.0	1,534.3	1,982.2	482.1	199.9	324.0	20,111.3
QUARTERLY ('000)									
1992–1993									
March	5,998.9	4,471.7	3,093.2	1,459.7	1,673.3	471.6	170.5	298.8	17,637.8
June	6,004.9	4,472.4	3,109.8	1,460.7	1,677.7	471.7	170.7	299.3	17,667.1
1993–1994									
September	6,020.9	4,475.6	3,131.2	1,462.6	1,683.8	472.2	171.8	299.6	17,720.4
December	6,032.8	4,478.8	3,148.1	1,463.6	1,689.0	472.5	172.3	299.9	17,760.0
March	6,051.1	4,484.4	3,170.2	1,465.4	1,697.0	472.6	172.8	300.8	17,817.2
June	6,060.2	4,487.6	3,187.1	1,466.1	1,703.0	472.9	173.4	301.5	17,854.7
1994–1995									
September	6,079.9	4,495.2	3,206.5	1,467.0	1,711.7	473.4	173.9	302.3	17,912.9
December	6,090.3	4,500.4	3,223.0	1,467.5	1,716.6	473.4	175.0	302.4	17,951.5
March	6,107.8	4,509.7	3,244.2	1,468.6	1,725.8	473.7	176.8	304.4	18,014.0
June	6,127.0	4,517.4	3,265.1	1,469.4	1,733.8	473.7	177.6	304.8	18,071.8
1995–1996									
September	6,147.8	4,527.5	3,284.8	1,470.1	1,742.3	474.0	178.5	305.8	18,133.8
December	6,168.8	4,539.8	3,303.4	1,471.2	1,749.3	474.1	180.5	305.8	18,196.1
March	6,186.4	4,551.4	3,323.1	1,472.9	1,757.7	474.2	181.4	307.2	18,257.2
June	6,204.7	4,560.2	3,338.7	1,474.3	1,765.3	474.4	181.8	308.3	18,310.7
1996–1997									
September	6,224.1	4,572.3	3,355.6	1,475.2	1,774.1	474.5	183.5	308.6	18,371.1
December	6,241.9	4,583.4	3,369.2	1,476.6	1,781.9	474.2	184.6	308.7	18,423.6
March	6,261.2	4,598.6	3,383.9	1,478.7	1,792.3	474.1	185.4	308.7	18,486.0
June	6,272.8	4,605.2	3,397.1	1,479.7	1,797.9	473.5	186.9	308.0	18,524.2
1997–1998									
September	6,289.0	4,617.8	3,413.2	1,481.4	1,805.5	473.1	187.9	307.6	18,578.5
December	6,300.5	4,627.4	3,425.1	1,482.4	1,811.6	472.6	188.3	307.2	18,618.3
March	6,319.6	4,644.3	3,439.4	1,485.2	1,821.8	472.3	189.1	307.6	18,682.4
June	6,333.5	4,654.9	3,453.5	1,486.4	1,829.1	471.7	189.9	308.1	18,730.4
1998–1999									
September	6,353.5	4,669.0	3,467.3	1,487.7	1,838.5	471.6	190.7	308.1	18,789.6
December	6,368.5	4,684.1	3,480.5	1,489.9	1,844.7	471.6	191.4	308.4	18,842.2
March	6,381.5	4,697.2	3,493.3	1,491.4	1,851.1	471.1	192.0	308.8	18,889.5
June	6,396.7	4,707.6	3,506.9	1,492.4	1,857.6	470.8	192.7	309.3	18,937.2
1999–2000									
September	6,412.5	4,722.2	3,520.0	1,494.3	1,866.2	470.8	193.4	309.6	18,992.3
December	6,433.6	4,736.7	3,536.3	1,496.2	1,871.0	470.7	194.3	310.0	19,052.0
March	6,445.7	4,753.7	3,551.6	1,497.1	1,878.1	470.6	194.6	310.8	19,105.4
June	6,520.2	4,759.0	3,570.3	1,506.8	1,879.9	472.1	197.4	317.0	19,225.3
2000–2001									
September	6,506.6	4,756.7	3,576.9	1,506.7	1,881.3	471.3	196.1	316.0	19,214.2
December	6,527.4	4,770.0	3,592.4	1,508.0	1,887.7	471.4	196.3	316.8	19,272.6
March	6,557.4	4,793.9	3,612.6	1,510.4	1,896.3	471.8	196.9	318.4	19,360.2
June	6,575.2	4,804.7	3,628.9	1,511.7	1,901.2	471.8	197.8	319.3	19,413.2
2001–2002									
September	6,592.0	4,816.8	3,648.5	1,513.0	1,907.4	471.8	198.1	319.5	19,469.6
December	6,608.1	4,830.5	3,668.8	1,515.5	1,913.3	472.2	198.0	320.2	19,529.3
March	6,626.3	4,848.9	3,689.3	1,517.4	1,920.7	472.6	198.2	321.3	19,597.3
June	6,634.1	4,857.2	3,711.0	1,518.7	1,924.6	472.6	198.7	321.5	19,641.0
2002–2003									
September	6,646.0	4,869.3	3,734.7	1,520.5	1,929.4	473.2	198.6	321.9	19,696.3
December	6,657.3	4,883.5	3,758.7	1,522.2	1,935.3	474.6	198.2	322.4	19,754.8
March	6,674.9	4,902.3	3,781.2	1,524.8	1,943.8	476.3	197.8	323.3	19,826.9
June	6,682.1	4,911.4	3,801.0	1,526.3	1,949.9	477.3	198.5	323.4	19,872.6
2003–2004									
September	6,694.4	4,927.5	3,821.1	1,528.1	1,958.0	478.6	198.8	323.1	19,932.2
December	6,710.4	4,941.4	3,844.4	1,530.4	1,966.4	480.2	198.9	323.1	19,997.8
March	6,719.8	4,962.0	3,863.6	1,533.2	1,975.8	481.7	199.2	323.9	20,061.8
June	6,731.3	4,972.8	3,882.0	1,534.3	1,982.2	482.1	199.9	324.0	20,111.3

(a) Excludes Jervis Bay Territory from September quarter 1993.

(b) Includes Cocos (Keeling) Islands, Christmas Island and Jervis Bay Territory from September quarter 1993.

Source: Australian Demographic Statistics, cat. no. 3101.0.

TABLE 9.2 GROSS STATE PRODUCT AND STATE FINAL DEMAND
Chain Volume Measures, Reference Year 2002–03

Period	New South Wales	Victoria	Queensland	South Australia	Western Australia	Tasmania	Northern Territory	Australian Capital Territory	Australia
GROSS STATE PRODUCT, ANNUAL (\$ MILLION)									
1989–1990	177,769	132,932	72,972	37,689	50,737	10,656	6,559	10,846	499,144
1990–1991	178,757	130,064	72,898	37,455	51,761	10,822	6,715	11,006	498,554
1991–1992	179,001	126,940	75,468	36,518	53,961	10,880	6,462	10,908	499,818
1992–1993	183,322	132,394	80,896	37,535	55,214	11,073	6,409	11,147	518,070
1993–1994	190,428	137,018	84,057	38,394	58,178	11,109	6,419	11,411	538,254
1994–1995	197,647	141,766	88,512	38,860	62,359	11,373	6,923	11,882	560,930
1995–1996	207,084	147,993	91,839	41,311	65,414	11,818	7,364	12,083	584,868
1996–1997	215,659	152,258	96,267	41,593	67,461	11,797	7,564	12,119	607,035
1997–1998	226,081	159,669	100,171	44,139	71,150	11,881	7,803	12,777	634,109
1998–1999	235,534	170,907	106,863	45,128	73,894	12,574	8,563	13,706	667,780
1999–2000	244,917	176,468	112,833	45,728	75,285	12,331	8,464	14,154	692,889
2000–2001	251,271	180,874	115,130	47,938	74,841	12,222	8,948	14,545	707,140
2001–2002	258,130	187,837	121,381	49,577	79,111	12,760	9,153	14,713	734,575
2002–2003	264,983	194,002	128,711	50,249	82,915	13,091	9,173	15,023	758,147
2003–2004	270,340	201,133	135,226	52,400	89,155	13,479	9,162	15,245	788,629
STATE FINAL DEMAND, ANNUAL (\$ MILLION)									
1989–1990	176,756	128,416	81,015	37,632	49,719	11,696	5,789	13,153	503,681
1990–1991	177,080	121,843	80,690	38,178	47,389	11,452	5,814	13,809	495,635
1991–1992	176,950	121,605	82,811	37,784	47,684	11,438	5,711	14,512	497,759
1992–1993	179,351	124,516	86,941	37,891	51,267	11,675	5,987	14,803	511,600
1993–1994	183,659	127,278	91,073	37,923	53,335	12,006	6,303	15,694	526,350
1994–1995	195,501	133,512	97,194	40,515	56,431	12,373	6,733	16,133	557,612
1995–1996	201,033	139,021	99,569	41,118	59,655	12,622	7,405	16,318	576,782
1996–1997	205,196	146,362	104,485	42,383	61,521	12,978	7,265	17,178	598,229
1997–1998	217,079	153,340	108,592	45,031	67,523	13,202	8,032	17,787	632,075
1998–1999	228,329	164,021	115,953	45,171	67,589	13,164	9,310	18,476	663,759
1999–2000	241,482	172,542	121,405	47,814	67,965	13,511	8,910	19,761	695,890
2000–2001	241,579	174,875	121,341	48,306	67,163	13,858	8,982	19,880	698,462
2001–2002	247,377	184,284	128,670	51,197	70,610	15,157	9,894	20,659	729,783
2002–2003	260,727	195,987	139,256	55,241	75,769	15,560	10,341	21,974	774,853
2003–2004	272,231	203,138	150,171	58,072	81,817	16,785	10,916	22,811	818,303
STATE FINAL DEMAND, QUARTERLY – SEASONALLY ADJUSTED (\$ MILLION)									
1995–1996									
September	49,464	34,021	24,734	10,144	14,504	3,110	1,795	3,956	141,723
December	50,112	34,364	24,423	10,320	14,822	3,151	1,820	4,097	142,821
March	50,385	35,068	25,157	10,280	15,105	3,188	1,890	4,200	145,588
June	51,087	35,624	25,243	10,381	15,227	3,174	1,897	4,065	146,649
1996–1997									
September	51,128	35,214	25,677	10,566	14,838	3,235	1,832	4,179	146,988
December	50,772	36,181	25,750	10,403	15,309	3,246	1,830	4,183	147,557
March	51,345	37,014	26,236	10,575	15,414	3,237	1,826	4,345	150,689
June	51,963	38,015	26,807	10,845	15,962	3,260	1,774	4,471	152,995
1997–1998									
September	52,986	37,303	26,900	11,101	16,437	3,292	1,885	4,476	154,668
December	54,309	38,232	27,157	11,269	16,702	3,300	1,953	4,566	157,771
March	54,689	38,451	26,803	11,267	17,150	3,271	2,030	4,368	159,102
June	55,105	39,398	27,715	11,401	17,240	3,339	2,160	4,377	160,534
1998–1999									
September	55,844	40,491	28,177	11,322	17,240	3,252	2,284	4,414	163,302
December	56,422	40,501	28,815	11,254	16,589	3,233	2,590	4,535	165,154
March	57,719	40,953	29,400	11,267	17,018	3,345	2,195	4,697	166,708
June	58,353	42,113	29,545	11,334	16,748	3,334	2,238	4,828	168,595
1999–2000									
September	59,196	42,259	29,619	11,906	17,136	3,367	2,363	4,733	171,075
December	60,010	43,085	30,670	11,805	16,910	3,368	2,186	4,900	174,012
March	60,969	43,412	30,563	12,032	16,927	3,334	2,176	5,092	174,664
June	61,316	43,819	30,537	12,071	16,996	3,440	2,180	5,036	176,139
2000–2001									
September	61,771	43,712	30,263	12,155	16,500	3,423	2,193	4,975	175,537
December	59,911	42,978	30,011	11,971	16,272	3,426	2,161	4,912	172,709
March	59,725	43,991	30,056	12,034	17,406	3,475	2,320	4,986	174,273
June	60,193	44,205	31,010	12,143	16,984	3,531	2,305	4,995	175,944
2001–2002									
September	60,406	44,710	31,362	12,327	17,395	3,597	2,328	5,018	177,866
December	61,375	45,699	31,571	12,653	17,607	3,604	2,423	5,109	180,752
March	62,049	46,163	32,588	12,957	17,560	3,765	2,498	5,183	183,256
June	63,547	47,824	33,127	13,259	18,048	4,188	2,643	5,348	187,909
2002–2003									
September	63,838	48,419	34,100	13,458	18,295	3,771	2,581	5,282	190,188
December	65,234	49,075	34,781	13,753	18,949	3,938	2,660	5,519	194,039
March	65,565	49,196	35,053	13,877	19,027	3,861	2,494	5,560	194,492
June	66,091	49,294	35,322	14,154	19,497	3,990	2,606	5,612	196,134
2003–2004									
September	67,061	49,686	36,013	14,377	20,206	4,037	2,705	5,679	199,884
December	68,046	50,763	37,960	14,412	20,479	4,225	2,753	5,755	204,592
March	68,695	51,728	37,705	14,577	20,470	4,282	2,741	5,744	205,798
June	69,040	51,688	38,698	14,874	21,043	4,294	2,742	5,830	208,027
2004–2005									
September	68,949	52,175	39,729	14,906	21,185	4,325	2,659	5,918	210,166

Source: Australian National Accounts : National Income, Expenditure and Product, cat. no. 5206.0 and Australian National Accounts : State Accounts, cat. no. 5220.0.

TABLE 9.3 TURNOVER OF RETAIL ESTABLISHMENTS

Period	New South Wales	Victoria	Queensland	South Australia	Western Australia	Tasmania	Northern Territory (a)	Australian Capital Territory	Australia
ANNUAL – CHAIN VOLUME MEASURES (REFERENCE YEAR 2002–03 (\$ MILLION))									
1983–1984	39,305.0	27,789.7	15,068.2	8,796.9	8,654.8	2,534.3	922.9	1,766.5	104,913.6
1984–1985	40,169.0	27,480.3	15,955.9	8,868.2	9,160.8	2,689.6	943.2	1,807.6	107,145.9
1985–1986	41,758.5	28,304.8	16,498.7	9,051.1	9,510.4	2,683.9	984.1	1,894.8	110,756.1
1986–1987	41,438.8	28,605.4	16,342.0	8,698.4	9,674.4	2,645.8	989.0	1,928.7	110,403.6
1987–1988	42,472.6	28,964.1	17,384.4	8,801.8	10,074.0	2,695.6	1,022.2	1,990.6	113,476.4
1988–1989	43,341.2	29,111.8	18,912.1	8,857.0	10,110.2	2,712.4	1,053.1	1,962.7	116,103.5
1989–1990	45,097.6	29,080.0	19,778.9	8,970.1	10,555.9	2,793.6	1,100.7	1,974.4	119,367.3
1990–1991	45,097.7	27,532.1	19,941.3	9,163.2	10,493.9	2,888.9	1,150.9	2,071.7	118,314.9
1991–1992	46,199.1	27,715.1	20,720.5	9,142.9	11,172.6	2,955.3	1,211.0	2,241.0	121,324.3
1992–1993	44,842.7	27,867.9	21,441.3	8,824.1	12,010.4	3,036.2	1,308.5	2,335.8	121,665.2
1993–1994	45,680.7	28,141.9	22,579.5	9,211.0	12,988.0	3,138.5	1,312.2	2,442.2	125,494.7
1994–1995	48,122.9	29,853.4	24,377.2	9,839.0	13,507.9	3,121.1	1,449.8	2,472.5	132,735.1
1995–1996	50,860.9	30,713.3	24,971.2	10,324.0	14,305.8	3,187.6	1,567.0	2,491.4	138,405.3
1996–1997	51,047.9	31,820.6	25,184.6	10,109.6	14,279.1	3,163.7	1,467.8	2,536.7	139,599.9
1997–1998	52,183.1	33,185.8	26,480.3	10,644.9	14,889.1	3,266.7	1,494.4	2,638.8	144,778.3
1998–1999	53,165.2	35,571.0	28,079.6	10,958.8	15,424.8	3,231.5	1,582.9	2,719.0	150,738.6
1999–2000	55,873.6	38,189.1	29,565.5	11,454.5	16,137.3	3,321.3	1,675.5	3,012.3	159,239.0
2000–2001	56,639.4	37,838.6	30,451.0	11,686.5	15,819.6	3,367.5	1,663.2	3,225.6	160,689.9
2001–2002	59,177.5	40,949.6	31,621.4	12,754.0	16,794.7	3,467.4	1,731.1	3,479.6	169,976.7
2002–2003	61,921.3	42,754.3	33,796.3	13,561.0	17,486.9	3,625.8	1,769.8	3,585.9	178,501.2
2003–2004	65,133.4	46,179.7	37,989.5	14,113.3	18,898.8	4,080.0	1,859.6	3,677.3	191,931.6
QUARTERLY – SEASONALLY ADJUSTED – CHAIN VOLUME MEASURES (\$ MILLION)									
1994–1995									
December	11,914.4	7,382.9	6,037.9	2,411.6	3,374.8	768.6	362.2	616.6	32,868.2
March	12,043.9	7,519.1	6,099.5	2,495.9	3,357.0	778.1	364.4	619.4	33,276.0
June	12,229.7	7,699.1	6,289.9	2,575.2	3,420.2	792.4	378.1	625.4	34,002.5
1995–1996									
September	12,405.8	7,679.8	6,269.6	2,599.9	3,537.9	793.4	388.4	622.3	34,305.6
December	12,734.9	7,632.4	6,258.0	2,626.6	3,597.9	797.2	392.1	617.9	34,652.9
March	12,865.9	7,663.6	6,230.3	2,520.7	3,581.9	797.6	396.6	617.8	34,666.8
June	12,854.2	7,737.6	6,213.2	2,576.7	3,588.0	799.4	389.9	633.4	34,780.1
1996–1997									
September	12,876.5	7,646.1	6,322.6	2,546.0	3,491.6	773.8	376.2	629.6	34,666.9
December	12,684.9	7,876.6	6,177.0	2,509.8	3,499.9	794.2	367.8	635.4	34,542.3
March	12,740.6	8,152.0	6,330.3	2,522.2	3,647.5	789.8	363.1	632.6	35,174.4
June	12,745.9	8,145.8	6,354.7	2,531.7	3,640.1	806.0	360.7	639.1	35,216.3
1997–1998									
September	12,987.9	8,267.9	6,515.7	2,586.3	3,700.7	827.9	371.4	657.4	35,930.7
December	13,073.8	8,328.6	6,573.8	2,633.7	3,715.9	836.1	370.0	664.9	36,195.2
March	13,092.6	8,266.7	6,634.2	2,690.3	3,726.5	805.1	373.1	659.3	36,240.3
June	13,028.8	8,322.6	6,756.5	2,734.6	3,746.1	797.7	379.8	657.3	36,412.1
1998–1999									
September	12,987.0	8,600.7	6,864.5	2,719.0	3,781.7	792.7	386.6	663.7	36,820.1
December	13,033.9	8,692.5	6,900.2	2,734.7	3,834.2	792.9	391.6	665.4	37,043.2
March	13,478.6	9,003.5	7,155.6	2,769.6	3,915.3	821.2	398.1	693.7	38,230.0
June	13,665.7	9,274.3	7,159.3	2,735.6	3,893.6	824.7	406.6	696.1	38,645.4
1999–2000									
September	13,799.1	9,568.9	7,239.7	2,823.8	3,931.0	847.3	407.9	719.9	39,370.6
December	13,978.0	9,662.5	7,384.4	2,881.0	4,025.8	837.6	419.0	735.4	39,919.2
March	13,817.9	9,401.1	7,402.4	2,838.3	4,021.3	818.0	419.2	746.1	39,459.5
June	14,278.5	9,556.5	7,539.0	2,911.3	4,159.1	818.4	429.4	810.9	40,489.7
2000–2001									
September	13,930.3	9,023.8	7,407.1	2,819.7	3,997.9	817.3	415.0	765.0	39,207.2
December	13,993.6	9,384.6	7,575.2	2,944.7	3,922.7	839.9	414.5	808.0	39,874.4
March	14,290.4	9,621.2	7,715.7	2,921.3	3,946.8	857.4	417.7	822.6	40,586.8
June	14,425.1	9,809.0	7,753.0	3,000.7	3,952.3	852.9	416.0	830.0	41,021.4
2001–2002									
September	14,575.2	9,962.1	7,752.7	3,087.6	4,070.7	842.8	417.4	856.0	41,600.7
December	14,636.1	10,093.7	7,798.6	3,117.6	4,155.2	853.7	426.9	861.3	41,933.4
March	14,850.8	10,317.6	7,951.9	3,247.9	4,242.7	874.3	438.3	878.9	42,797.8
June	15,115.4	10,576.2	8,118.2	3,300.9	4,326.1	896.6	448.5	883.3	43,644.8
2002–2003									
September	15,307.0	10,616.1	8,319.5	3,383.5	4,267.6	881.2	445.5	868.6	44,128.0
December	15,435.8	10,541.5	8,369.8	3,366.0	4,378.0	902.0	437.0	886.5	44,305.1
March	15,510.7	10,689.4	8,437.9	3,370.1	4,378.4	908.4	444.3	902.8	44,638.3
June	15,667.7	10,907.3	8,669.0	3,441.4	4,463.0	934.2	443.0	928.0	45,429.7
2003–2004									
September	16,015.5	11,222.3	9,145.4	3,430.2	4,599.8	991.3	454.1	928.2	46,786.7
December	16,292.5	11,437.1	9,463.1	3,519.7	4,653.1	1,016.0	461.4	915.5	47,758.4
March	16,227.6	11,735.4	9,584.2	3,566.4	4,759.5	1,029.8	461.8	914.9	48,279.4
June	16,598.0	11,784.8	9,796.7	3,597.0	4,886.5	1,042.9	482.3	918.7	49,107.0
2004–2005									
September	16,573.4	11,961.5	9,942.6	3,630.8	4,985.8	1,052.6	483.1	917.5	49,547.3

For footnotes see end of table.

TABLE 9.3 TURNOVER OF RETAIL ESTABLISHMENTS – *continued*

Period	New South Wales	Victoria	Queensland	South Australia	Western Australia	Tasmania	Northern Territory (a)	Australian Capital Territory	Australia
	MONTHLY – TREND (\$ MILLION)								
1999–2000									
December	4,230.4	2,949.0	2,254.7	879.2	1,241.3	257.3	128.8	227.2	12,169.6
January	4,221.6	2,924.5	2,258.1	876.3	1,244.7	255.7	129.5	228.8	12,139.1
February	4,218.3	2,901.5	2,259.3	874.1	1,248.2	254.2	130.0	230.7	12,112.8
March	4,224.7	2,886.5	2,260.5	874.4	1,252.0	253.1	130.4	232.9	12,106.8
April	4,238.3	2,882.6	2,261.2	877.6	1,257.5	252.4	130.9	235.1	12,124.3
May	4,255.9	2,887.9	2,262.9	882.4	1,264.0	252.1	131.5	237.1	12,162.0
June	4,272.2	2,899.4	2,267.4	887.5	1,269.6	252.5	132.1	238.9	12,209.8
2000–2001									
July	4,444.8	2,884.5	2,351.9	900.3	1,275.8	262.9	132.0	248.3	12,491.4
August	4,444.6	2,902.4	2,360.0	906.7	1,275.4	264.0	132.3	249.9	12,531.4
September	4,443.0	2,924.7	2,369.8	913.2	1,271.5	265.5	132.4	251.7	12,572.0
October	4,448.3	2,954.1	2,383.0	919.8	1,265.3	267.3	132.6	254.0	12,626.5
November	4,467.6	2,990.6	2,400.9	926.6	1,260.2	269.6	133.0	256.8	12,706.8
December	4,502.5	3,031.3	2,422.7	933.6	1,258.4	272.3	133.4	259.7	12,814.1
January	4,546.9	3,070.7	2,447.6	940.3	1,260.4	274.9	133.9	262.4	12,937.0
February	4,593.5	3,107.3	2,472.5	947.0	1,265.5	276.9	134.3	264.7	13,061.6
March	4,635.6	3,140.0	2,494.8	954.6	1,272.3	278.2	134.9	266.6	13,176.9
April	4,667.9	3,167.7	2,511.1	963.6	1,279.5	278.4	135.3	268.5	13,272.0
May	4,689.9	3,192.6	2,519.6	974.3	1,286.7	277.8	135.5	270.6	13,347.1
June	4,705.8	3,215.9	2,520.8	985.4	1,296.6	276.9	135.9	273.0	13,410.3
2001–2002									
July	4,721.0	3,237.2	2,520.2	994.9	1,309.3	276.2	136.4	275.4	13,470.8
August	4,739.9	3,258.1	2,523.0	1,002.6	1,324.7	276.2	137.2	278.0	13,539.6
September	4,764.1	3,280.1	2,530.4	1,009.9	1,341.9	277.1	138.2	280.7	13,622.3
October	4,792.1	3,302.3	2,542.8	1,018.1	1,358.7	278.8	139.4	283.1	13,715.3
November	4,819.9	3,325.3	2,559.2	1,027.9	1,373.4	280.9	140.6	285.1	13,812.3
December	4,846.7	3,349.6	2,579.2	1,039.6	1,385.4	283.3	142.0	286.7	13,912.4
January	4,872.1	3,374.8	2,600.1	1,052.2	1,396.4	285.9	143.3	288.1	14,013.2
February	4,896.1	3,400.4	2,620.7	1,064.1	1,405.8	288.7	144.6	289.3	14,110.1
March	4,920.7	3,426.3	2,640.6	1,074.1	1,413.1	291.4	145.8	290.3	14,202.3
April	4,949.0	3,453.5	2,661.2	1,083.0	1,417.8	293.6	146.8	291.0	14,295.2
May	4,980.2	3,478.4	2,682.5	1,091.1	1,420.0	294.8	147.6	291.6	14,384.3
June	5,014.4	3,498.0	2,704.8	1,099.2	1,421.0	295.2	147.9	292.3	14,470.3
2002–2003									
July	5,049.5	3,511.4	2,727.6	1,107.5	1,423.4	295.3	147.8	293.1	14,552.8
August	5,081.1	3,518.4	2,750.0	1,115.2	1,428.9	295.6	147.3	293.9	14,627.9
September	5,106.0	3,520.3	2,770.5	1,121.2	1,436.7	296.3	146.7	294.5	14,690.4
October	5,125.8	3,522.2	2,787.2	1,124.5	1,445.7	297.6	146.4	295.1	14,743.7
November	5,143.5	3,527.0	2,799.2	1,125.8	1,454.2	299.4	146.5	296.0	14,791.6
December	5,159.5	3,537.1	2,809.1	1,126.6	1,460.4	301.2	147.0	297.3	14,838.5
January	5,174.5	3,552.7	2,818.1	1,128.8	1,463.7	302.7	147.5	299.2	14,887.5
February	5,189.4	3,573.8	2,830.2	1,133.1	1,466.1	304.3	148.1	301.6	14,946.5
March	5,205.0	3,599.3	2,847.6	1,138.6	1,471.2	306.3	148.5	304.2	15,020.7
April	5,222.5	3,626.9	2,872.6	1,143.1	1,480.6	309.4	148.9	306.8	15,110.6
May	5,243.0	3,654.6	2,905.7	1,146.0	1,493.8	313.6	149.4	308.7	15,214.8
June	5,272.3	3,685.1	2,948.3	1,148.2	1,508.7	318.8	150.1	309.7	15,341.1
2003–2004									
July	5,311.4	3,716.5	2,997.4	1,150.1	1,522.3	324.3	151.1	309.7	15,482.8
August	5,359.4	3,748.2	3,049.9	1,153.6	1,533.7	329.7	152.2	309.1	15,635.8
September	5,408.1	3,779.8	3,100.1	1,159.5	1,542.8	334.5	153.4	308.3	15,786.5
October	5,448.1	3,812.7	3,142.9	1,167.8	1,550.1	338.2	154.4	307.4	15,921.5
November	5,473.3	3,846.6	3,173.3	1,177.1	1,556.3	340.6	155.0	306.8	16,029.0
December	5,481.9	3,878.6	3,190.2	1,185.2	1,562.9	341.8	155.3	306.1	16,102.1
January	5,484.7	3,905.5	3,199.5	1,191.1	1,571.3	342.5	155.6	305.6	16,155.7
February	5,493.3	3,924.9	3,208.2	1,195.4	1,582.2	343.3	156.3	305.2	16,208.7
March	5,513.2	3,934.8	3,220.2	1,199.0	1,594.4	344.6	157.5	305.2	16,269.0
April	5,542.1	3,939.8	3,239.7	1,203.0	1,608.5	346.2	159.1	305.3	16,343.7
May	5,572.1	3,944.0	3,264.1	1,207.1	1,623.9	348.1	160.9	305.6	16,425.8
June	5,591.8	3,949.5	3,285.8	1,210.1	1,638.1	349.7	162.4	306.2	16,493.6
2004–2005									
July	5,596.3	3,958.5	3,299.7	1,211.8	1,649.4	350.7	163.3	306.7	16,536.2
August	5,591.0	3,970.9	3,304.9	1,212.2	1,657.3	351.0	163.7	307.0	16,557.9
September	5,582.4	3,981.9	3,303.5	1,212.0	1,662.9	350.9	163.7	307.1	16,564.2
October	5,574.1	3,990.2	3,298.7	1,211.5	1,667.0	350.6	163.5	307.1	16,563.5
November	5,562.6	3,994.8	3,289.3	1,210.5	1,669.8	350.1	163.2	306.8	16,549.8

(a) Extreme care should be exercised in using the seasonally adjusted and trend series for turnover of retail establishments for the Northern Territory. The highly erratic nature of these data makes reliable estimation of the seasonal pattern and of the trend very difficult.

Source: *Retail Trade, Australia*, cat. no. 8501.0.

TABLE 9.4 TOTAL PRIVATE NEW CAPITAL EXPENDITURE

Period	New South Wales	Victoria	Queensland	South Australia	Western Australia	Tasmania	Australia (a)
ANNUAL (\$ MILLION)							
1987-1988	na	na	na	na	na	na	26,566
1988-1989	3,082	2,204	1,153	552	1,223	235	30,288
1989-1990	11,451	8,127	4,219	1,848	4,492	597	31,251
1990-1991	11,274	6,633	4,218	1,906	4,214	621	29,588
1991-1992	8,934	5,448	3,804	1,625	4,216	450	25,133
1992-1993	8,948	5,872	4,169	1,595	5,596	468	27,237
1993-1994	9,640	7,374	4,413	1,561	5,829	467	29,990
1994-1995	12,129	7,920	5,522	2,263	6,622	689	35,561
1995-1996	12,607	10,294	5,853	1,873	7,907	613	40,473
1996-1997	13,663	11,496	7,602	2,580	6,617	687	43,837
1997-1998	14,605	11,044	7,395	3,192	8,760	646	46,210
1998-1999	14,676	11,562	7,515	2,325	7,053	494	45,415
1999-2000	15,482	11,500	7,657	2,579	5,500	508	44,425
2000-2001	15,022	10,997	6,523	2,862	5,279	600	42,621
2001-2002	13,516	11,355	7,428	3,113	5,994	963	44,380
2002-2003	14,424	12,830	9,052	4,006	7,140	881	50,816
2003-2004	14,371	11,869	8,975	3,947	8,917	700	51,247
QUARTERLY - SEASONALLY ADJUSTED (\$ MILLION)							
1994-1995							
December	2,958	1,800	1,247	638	1,986	156	8,857
March	3,052	2,098	1,410	532	1,659	200	9,140
June	3,110	2,025	1,524	493	1,606	201	9,102
1995-1996							
September	2,893	2,307	1,377	423	1,942	166	9,340
December	3,002	2,346	1,315	462	1,990	148	9,540
March	3,145	2,776	1,401	461	1,866	160	10,189
June	3,550	2,896	1,732	519	2,098	144	11,400
1996-1997							
September	3,417	2,590	1,786	733	1,626	163	10,743
December	3,356	2,898	1,885	579	1,645	190	10,767
March	3,510	2,876	2,056	616	1,665	184	11,109
June	3,395	3,116	1,886	673	1,688	154	11,153
1997-1998							
September	3,364	2,507	2,024	795	1,887	186	11,086
December	3,779	2,878	2,012	809	2,190	186	11,810
March	3,719	2,736	1,509	814	2,387	153	11,661
June	3,738	2,911	1,832	783	2,316	129	11,552
1998-1999							
September	3,725	2,900	1,826	662	2,283	151	12,041
December	3,682	2,806	1,916	579	1,534	99	11,451
March	3,774	3,017	1,939	558	1,825	129	11,606
June	3,524	2,857	1,850	535	1,457	119	10,389
1999-2000							
September	3,698	2,921	1,862	700	1,530	112	11,309
December	3,594	2,882	1,875	485	1,302	126	10,564
March	4,125	2,853	2,026	706	1,258	109	11,256
June	4,103	2,844	1,920	727	1,413	159	11,402
2000-2001							
September	4,099	2,893	1,793	745	955	153	10,920
December	3,737	2,613	1,672	776	1,303	162	10,610
March	3,567	2,707	1,407	714	1,663	134	10,564
June	3,622	2,800	1,632	613	1,391	151	10,525
2001-2002							
September	3,397	2,623	1,743	658	1,485	195	10,607
December	3,488	2,860	1,801	773	1,453	220	11,086
March	3,394	2,869	1,878	808	1,463	255	11,145
June	3,244	3,010	2,008	860	1,595	284	11,531
2002-2003							
September	3,472	3,124	2,078	889	1,488	197	11,927
December	3,768	3,361	2,488	996	1,736	272	13,396
March	3,578	3,313	2,225	1,010	1,934	230	12,800
June	3,594	3,048	2,239	1,095	2,000	185	12,667
2003-2004							
September	3,534	3,158	2,148	1,061	2,210	163	13,081
December	3,520	2,977	2,341	933	2,366	164	12,938
March	3,527	2,939	2,049	913	2,128	182	12,219
June	3,783	2,803	2,408	1,041	2,196	189	12,978
2004-2005							
September	3,776	2,820	2,502	943	2,280	242	13,189

(a) Estimates for Australian Capital Territory and Northern Territory are not available separately, but are included in the Australian total.

Source: *Private New Capital Expenditure and Expected Expenditure, Australia*, cat. no. 5625.0.

TABLE 9.5 NEW MOTOR VEHICLE SALES(a) – TOTAL

Period	New South Wales	Victoria	Queensland	South Australia	Western Australia	Tasmania (a)	Northern Territory (a)	Australian Capital Territory (a)	Australia
ANNUAL									
1994–1995	237,608	150,770	116,941	41,722	64,129	13,791	7,283	12,718	644,962
1995–1996	230,101	152,735	117,099	42,711	64,442	12,793	7,460	12,010	639,351
1996–1997	239,659	164,265	121,172	42,980	68,621	13,903	7,614	11,966	670,180
1997–1998	273,334	193,098	140,956	51,016	79,120	15,492	8,905	15,017	776,938
1998–1999	287,310	207,742	145,877	50,670	76,880	14,492	8,605	14,225	805,801
1999–2000	268,238	195,473	133,299	44,292	64,662	13,944	7,852	14,834	742,594
2000–2001	284,835	224,424	140,309	49,588	72,756	14,637	7,525	14,611	808,685
2001–2002	280,252	221,198	144,445	50,756	71,946	14,762	7,499	13,713	804,571
2002–2003	290,212	234,751	164,695	56,610	76,673	15,401	7,744	14,460	860,546
2003–2004	308,266	246,748	193,246	63,106	86,730	18,777	8,397	14,854	940,124
MONTHLY — SEASONALLY ADJUSTED									
1999–2000									
August	22,779	16,613	11,418	3,894	5,544	1,179	621	1,128	63,176
September	22,497	16,404	11,034	3,602	5,252	1,281	621	1,077	61,768
October	23,020	16,978	11,691	3,904	5,410	1,193	663	1,117	63,976
November	24,040	16,548	11,786	3,907	5,663	1,222	761	1,373	65,300
December	23,909	18,772	11,988	3,997	5,627	1,222	878	1,197	67,590
January	22,600	15,697	11,359	3,721	5,843	1,094	649	1,195	62,158
February	22,785	16,458	11,103	3,789	5,528	1,147	640	2,059	63,509
March	22,260	15,698	11,294	3,658	5,431	1,118	648	1,287	61,394
April	21,892	15,449	10,456	3,441	5,344	1,175	616	1,207	59,580
May	21,797	15,529	10,798	3,640	5,370	1,106	621	1,090	59,951
June	17,230	13,536	8,950	2,733	4,108	950	497	959	48,963
2000–2001									
July	28,660	24,743	14,439	4,662	7,689	1,279	761	1,357	83,590
August	26,242	20,451	12,551	4,470	6,573	1,288	714	1,342	73,631
September	23,359	17,689	11,889	4,191	6,550	1,252	675	1,234	66,839
October	23,857	18,355	11,648	4,318	6,350	1,214	648	1,294	67,684
November	23,570	17,978	11,554	4,142	6,243	1,191	636	1,247	66,561
December	27,125	22,259	12,763	4,622	6,287	1,254	724	1,337	76,371
January	21,946	17,545	10,787	3,744	5,706	1,230	629	1,153	62,740
February	22,293	16,981	11,105	3,756	5,475	1,270	532	1,176	62,588
March	22,687	17,419	11,446	4,010	5,792	1,258	574	1,193	64,379
April	22,529	17,875	11,342	4,003	5,860	1,138	635	1,117	64,499
May	22,026	16,899	10,558	3,953	5,425	1,147	526	1,152	61,686
June	21,825	17,610	11,073	3,911	5,337	1,132	578	1,076	62,542
2001–2002									
July	22,459	20,501	11,181	4,046	5,788	1,144	645	1,096	66,860
August	22,530	18,150	10,885	3,992	5,847	1,091	600	1,101	64,196
September	23,289	17,670	11,485	4,095	5,727	1,090	597	1,106	65,059
October	22,902	17,605	11,531	4,096	5,731	1,235	642	1,172	64,914
November	23,009	17,984	12,035	4,193	5,737	1,279	663	1,239	66,139
December	23,289	19,562	12,096	4,299	6,718	1,264	619	1,035	68,882
January	24,219	18,934	12,616	4,605	6,302	1,270	678	1,179	69,803
February	24,114	18,464	12,817	4,395	6,456	1,309	632	1,215	69,402
March	23,642	18,400	12,280	4,179	5,467	1,240	609	1,077	66,894
April	23,945	18,217	12,748	4,319	6,247	1,276	589	1,198	68,539
May	24,266	18,662	13,018	4,351	6,045	1,304	632	1,126	69,404
June	23,637	18,193	12,677	4,441	6,231	1,280	633	1,208	68,300
2002–2003									
July	23,786	18,633	13,209	4,452	5,983	1,228	588	1,160	69,039
August	24,029	18,850	13,291	4,438	6,070	1,277	632	1,189	69,776
September	23,558	19,488	13,394	4,453	5,967	1,279	577	1,225	69,941
October	23,635	18,861	13,453	4,407	6,346	1,185	605	1,105	69,597
November	23,788	19,451	13,314	4,549	6,301	1,271	647	1,150	70,471
December	21,431	18,884	12,464	4,361	5,747	1,076	637	1,120	65,720
January	24,457	20,017	13,749	4,835	6,590	1,276	674	1,250	72,848
February	24,029	19,389	13,522	4,987	6,448	1,282	663	1,177	71,497
March	24,551	19,958	14,223	5,004	6,572	1,377	681	1,261	73,627
April	25,518	20,139	14,606	5,044	6,646	1,414	692	1,270	75,329
May	25,680	20,633	14,840	5,117	6,938	1,433	666	1,287	76,594
June	26,133	20,864	14,954	5,081	7,226	1,499	663	1,286	77,706
2003–2004									
July	25,863	20,810	15,203	5,265	7,163	1,496	640	1,244	77,684
August	26,395	20,495	15,633	5,291	7,238	1,553	601	1,328	78,534
September	26,826	21,272	15,663	5,415	7,280	1,607	687	1,273	80,023
October	24,586	20,197	15,608	5,324	7,153	1,937	620	1,235	76,660
November	24,546	20,329	15,559	5,260	7,070	1,593	648	1,222	76,227
December	24,677	19,838	14,986	5,175	7,010	1,263	646	1,271	74,866
January	26,089	20,966	16,231	5,398	7,289	1,539	660	1,223	79,395
February	26,414	20,771	16,437	5,196	7,202	1,536	750	1,216	79,522
March	25,811	20,476	16,736	5,177	7,352	1,425	776	1,207	78,960
April	25,208	20,445	16,093	5,153	7,062	1,481	766	1,197	77,405
May	25,235	20,386	16,707	5,203	7,557	1,550	771	1,203	78,612
June	25,562	20,358	17,659	5,243	7,215	1,853	727	1,208	79,825
2004–2005									
July	25,224	19,476	17,108	5,025	7,599	1,561	683	1,202	77,878
August	24,976	20,643	17,129	5,298	7,623	1,541	727	1,138	79,075
September	25,701	21,093	17,244	5,405	8,413	1,880	806	1,205	81,747
October	25,983	23,059	17,388	5,628	7,961	1,990	762	1,248	84,019
November	25,470	21,550	16,716	5,208	8,057	1,710	709	1,210	80,630
December	23,775	20,343	16,292	4,766	6,935	1,508	700	1,157	75,476

(a) Original sales data are provided by the Federal Chamber of Automotive Industries and sourced from VFACTS.

(b) Extreme care should be exercised in using the seasonally adjusted series for the number of new motor vehicle sales in Tasmania, the Northern Territory and the Australian Capital Territory. The highly erratic nature of these data makes reliable estimation of the seasonal pattern very difficult.

Source: Sales of New Motor Vehicles, Electronic Publication, cat. no. 9314.0.

TABLE 9.6 BUILDING APPROVALS, NUMBER AND VALUE

Period	New South Wales	Victoria	Queensland	South Australia	Western Australia	Tasmania	Northern Territory (a)	Australian Capital Territory (a)	Australia
NUMBER OF DWELLING UNIT APPROVALS – ANNUAL									
1983–1984	41,346	36,911	33,675	13,542	17,307	3,714	2,734	2,505	151,721
1984–1985	42,930	41,207	32,077	15,148	19,461	4,401	2,899	3,678	161,715
1985–1986	37,801	37,752	26,899	11,020	18,736	4,125	1,801	3,886	142,026
1986–1987	32,188	33,308	22,719	9,192	17,187	3,649	1,404	2,369	122,016
1987–1988	44,137	34,823	35,699	9,009	21,842	3,513	1,196	2,802	153,021
1988–1989	52,983	40,823	47,476	11,238	28,012	3,924	1,079	2,806	188,341
1989–1990	41,155	30,195	34,447	11,701	17,536	3,559	893	2,382	141,868
1990–1991	38,718	23,310	32,737	11,426	14,561	3,516	934	2,173	127,375
1991–1992	44,280	26,046	42,065	11,289	18,678	3,912	1,466	3,806	151,542
1992–1993	49,862	29,583	47,932	12,340	22,568	4,105	1,487	4,393	172,270
1993–1994	52,363	32,917	55,192	11,776	26,776	4,158	1,578	4,084	188,844
1994–1995	54,864	31,263	45,198	9,762	22,428	3,186	1,661	2,721	171,083
1995–1996	42,584	23,707	30,451	5,968	15,854	2,546	1,452	2,150	124,712
1996–1997	47,878	27,850	33,086	6,264	15,742	1,861	1,987	1,957	136,625
1997–1998	52,693	36,438	36,479	7,215	18,460	1,643	2,218	1,396	156,542
1998–1999	52,607	39,722	30,426	7,928	20,614	1,410	2,218	2,074	156,999
1999–2000	52,223	50,134	35,641	10,024	22,929	1,893	1,539	2,375	176,758
2000–2001	34,514	35,578	25,086	6,787	15,291	1,198	1,102	1,748	121,304
2001–2002	50,405	49,539	36,349	10,936	20,374	2,033	950	2,232	172,819
2002–2003	49,450	48,208	41,221	10,824	21,791	2,145	950	3,170	177,758
2003–2004	47,465	46,400	44,486	11,524	23,706	3,141	1,173	3,136	181,031
MONTHLY – TREND									
1999–2000									
June	3,062	3,113	2,474	646	1,431	110	105	155	11,469
2000–2001									
July	2,737	2,777	2,245	579	1,323	104	99	145	10,477
August	2,579	2,559	2,101	530	1,240	100	90	143	9,854
September	2,583	2,475	2,044	498	1,178	99	77	143	9,564
October	2,689	2,529	2,031	478	1,142	101	61	142	9,528
November	2,832	2,661	2,009	475	1,127	102	48	141	9,650
December	2,919	2,816	1,962	484	1,123	101	45	134	9,814
January	2,916	2,944	1,910	500	1,137	98	56	125	9,973
February	2,882	2,990	1,909	525	1,184	101	78	123	10,159
March	2,875	3,020	1,995	562	1,278	105	107	135	10,472
April	2,931	3,119	2,167	616	1,403	113	129	148	11,009
May	3,076	3,354	2,388	682	1,524	122	141	156	11,766
June	3,329	3,699	2,610	745	1,621	131	139	168	12,642
2001–2002									
July	3,646	4,052	2,784	802	1,682	135	124	191	13,480
August	3,960	4,309	2,890	846	1,706	141	101	217	14,152
September	4,192	4,420	2,942	881	1,711	148	79	239	14,560
October	4,285	4,361	2,966	910	1,714	157	66	249	14,674
November	4,274	4,193	2,977	930	1,723	169	62	242	14,575
December	4,225	4,021	2,978	945	1,728	177	64	221	14,419
January	4,212	3,909	2,968	950	1,721	179	67	187	14,335
February	4,239	3,865	2,972	937	1,709	179	73	156	14,359
March	4,293	3,904	3,003	914	1,707	176	82	137	14,483
April	4,333	3,988	3,044	892	1,720	173	90	144	14,626
May	4,309	4,144	3,098	882	1,745	172	97	179	14,740
June	4,226	4,323	3,171	890	1,766	173	101	223	14,784
2002–2003									
July	4,132	4,453	3,241	912	1,763	173	103	268	14,747
August	4,069	4,466	3,308	939	1,737	172	105	309	14,661
September	4,070	4,362	3,334	956	1,707	168	98	337	14,550
October	4,140	4,147	3,322	961	1,692	163	89	343	14,441
November	4,214	3,895	3,294	951	1,699	159	78	323	14,322
December	4,220	3,688	3,271	930	1,722	160	67	288	14,191
January	4,162	3,608	3,245	899	1,753	163	62	249	14,099
February	4,065	3,663	3,228	869	1,786	173	63	222	14,092
March	3,957	3,777	3,234	849	1,810	187	63	207	14,154
April	3,881	3,854	3,291	837	1,828	204	65	195	14,240
May	3,868	3,926	3,401	849	1,839	221	69	184	14,402
June	3,895	3,995	3,540	873	1,850	234	76	185	14,630
2003–2004									
July	3,953	4,056	3,691	917	1,865	242	83	194	14,894
August	3,977	4,101	3,827	968	1,879	245	90	207	15,111
September	3,956	4,126	3,899	1,011	1,887	245	93	218	15,224
October	3,895	4,116	3,881	1,033	1,901	242	92	220	15,198
November	3,844	4,048	3,793	1,021	1,927	237	89	209	15,047
December	3,845	3,917	3,674	986	1,958	238	81	195	14,851
January	3,897	3,789	3,554	938	1,980	246	75	192	14,699
February	3,974	3,699	3,465	900	1,991	259	75	203	14,625
March	4,027	3,669	3,404	888	1,998	271	82	225	14,627
April	4,013	3,667	3,377	900	2,000	278	96	241	14,639
May	3,891	3,648	3,371	922	2,000	275	112	238	14,542
June	3,704	3,598	3,377	934	1,995	264	126	206	14,277
2004–2005									
July	3,478	3,551	3,370	928	1,979	248	132	163	13,899
August	3,261	3,497	3,351	898	1,958	235	130	125	13,479
September	3,057	3,454	3,329	865	1,927	228	123	98	13,079
October	2,869	3,427	3,304	833	1,891	229	112	81	12,732
November	2,740	3,412	3,291	804	1,851	234	97	68	12,466

(a) Extreme care should be exercised in using the trend series for number of building approvals in the Northern Territory and the Australian Capital Territory. The highly erratic nature of these data makes reliable estimation of the trend very difficult.

Source: *Building Approvals, Australia*, cat. no. 8731.0.

TABLE 9.6 BUILDING APPROVALS, NUMBER AND VALUE – *continued*

Period	New South Wales	Victoria	Queensland	South Australia	Western Australia	Tasmania	Northern Territory (a)	Australian Capital Territory (a)	Australia
VALUE OF NEW DWELLING UNIT APPROVALS – ANNUAL (\$ MILLION)									
1982–1983	1,454	1,219	1,185	320	442	94	108	83	4,904
1983–1984	1,858	1,643	1,409	531	621	139	116	122	6,440
1984–1985	2,119	2,057	1,373	671	776	186	137	192	7,512
1985–1986	2,049	2,097	1,249	545	871	194	99	206	7,311
1986–1987	1,934	2,076	1,166	487	841	183	90	153	6,929
1987–1988	2,924	2,427	2,058	497	1,147	193	78	187	9,511
1988–1989	4,058	3,125	3,338	690	1,715	236	73	229	13,464
1989–1990	3,443	2,526	2,741	733	1,190	237	77	213	11,158
1990–1991	3,408	1,937	2,591	755	1,034	242	78	208	10,253
1991–1992	3,890	2,171	3,246	756	1,218	260	130	335	12,006
1992–1993	4,632	2,494	3,830	841	1,519	275	127	403	14,121
1993–1994	4,643	2,818	4,591	839	1,965	302	156	372	15,685
1994–1995	5,377	2,874	4,001	740	1,775	245	188	273	15,470
1995–1996	4,477	2,280	2,892	469	1,421	217	145	218	12,119
1996–1997	5,029	2,840	3,192	516	1,525	157	210	209	13,678
1997–1998	5,998	3,900	3,608	630	1,856	142	273	163	16,571
1998–1999	6,288	4,552	3,132	776	2,211	131	282	233	17,605
1999–2000	6,821	6,418	4,079	1,023	2,688	193	206	301	21,729
2000–2001	4,899	5,115	3,080	737	1,876	128	156	253	16,243
2001–2002	7,538	7,618	5,114	1,206	2,620	221	137	319	24,773
2002–2003	8,135	8,408	6,582	1,385	3,027	262	165	475	28,438
2003–2004	8,496	8,520	8,097	1,548	3,554	458	221	537	31,429
MONTHLY – ORIGINAL (\$ MILLION)									
2000–2001									
July	304	465	182	84	135	8	10	12	1,200
August	405	370	269	58	151	9	13	25	1,300
September	367	346	236	42	141	13	9	18	1,171
October	451	291	234	56	146	14	10	28	1,230
November	507	439	329	63	156	12	9	18	1,533
December	355	470	207	49	147	6	4	14	1,253
January	383	387	227	47	124	9	7	26	1,210
February	338	450	215	51	154	11	4	19	1,242
March	354	529	226	68	143	10	11	11	1,350
April	370	366	269	56	146	8	25	15	1,254
May	535	537	383	79	224	14	18	29	1,818
June	530	465	305	84	207	14	37	40	1,683
2001–2002									
July	594	552	370	98	228	13	12	25	1,892
August	637	1,061	401	87	224	16	10	19	2,455
September	649	594	449	97	207	22	9	15	2,041
October	780	619	387	98	222	18	15	58	2,197
November	680	557	461	101	250	19	8	50	2,125
December	517	561	354	108	184	16	6	24	1,771
January	529	546	330	87	199	30	11	14	1,746
February	487	612	462	105	207	16	12	16	1,916
March	543	535	501	97	191	19	16	25	1,928
April	781	687	432	111	239	16	13	24	2,303
May	769	647	492	120	247	20	7	34	2,335
June	571	647	474	97	223	18	18	15	2,063
2002–2003									
July	571	655	493	114	285	22	20	54	2,213
August	714	1,000	618	110	254	22	14	28	2,761
September	555	673	408	100	227	21	18	71	2,073
October	1,160	829	908	198	238	19	16	49	3,417
November	783	619	494	117	236	17	11	43	2,321
December	645	588	461	112	211	24	14	53	2,108
January	640	571	458	104	235	19	5	20	2,051
February	660	575	443	97	282	18	14	33	2,122
March	590	568	673	120	229	23	14	36	2,254
April	555	954	463	89	207	22	7	32	2,329
May	665	664	620	108	281	27	17	28	2,410
June	597	714	543	115	343	27	15	27	2,379
2003–2004									
July	823	685	747	143	291	55	14	30	2,789
August	653	633	589	119	267	33	12	26	2,331
September	851	732	782	137	273	33	41	77	2,926
October	697	1,018	607	154	367	32	19	88	2,981
November	675	634	646	104	295	37	10	25	2,426
December	689	612	597	143	297	38	20	24	2,419
January	483	655	557	117	232	28	12	20	2,104
February	756	646	565	109	327	27	17	38	2,484
March	733	694	1,038	136	315	37	17	33	3,004
April	742	680	685	114	249	42	9	43	2,565
May	690	867	543	122	326	60	23	104	2,735
June	703	662	742	151	315	36	27	28	2,664
2004–2005									
July	679	648	635	145	332	33	26	15	2,513
August	641	661	727	121	326	37	31	25	2,570
September	626	682	644	125	373	34	43	16	2,544
October	557	679	620	161	317	32	17	15	2,399
November	566	674	690	141	334	40	19	51	2,515

(a) Extreme care should be exercised in using the trend series for number of building approvals in the Northern Territory and the Australian Capital Territory. The highly erratic nature of these data makes reliable estimation of the trend very difficult.

Source: *Building Approvals, Australia*, cat. no. 8731.0.

TABLE 9.7 CONSUMER PRICE INDEX – ALL GROUPS

Period	Sydney	Melbourne	Brisbane	Adelaide	Perth	Hobart	Darwin	Canberra	Weighted average of Eight Capital Cities
ANNUAL (1989-90 = 100)									
1982–1983	60.8	60.3	61.7	61.4	60.7	61.5	64.8	61.9	60.9
1983–1984	64.4	64.9	66.1	65.8	65.0	65.5	68.5	66.1	65.0
1984–1985	67.0	67.8	69.2	68.9	67.5	68.6	71.1	69.3	67.8
1985–1986	72.7	73.6	74.8	74.7	72.9	74.6	77.0	75.3	73.5
1986–1987	79.5	80.5	81.2	81.5	80.2	81.9	83.9	81.6	80.4
1987–1988	85.5	86.4	86.9	87.0	85.9	88.0	89.8	87.3	86.3
1988–1989	92.5	92.3	93.0	93.3	92.3	93.5	94.2	93.1	92.6
1989–1990	100.0	100.0	100.0	100.0	100.0	100.0	100.0	100.0	100.0
1990–1991	104.9	105.8	104.9	106.2	105.1	104.9	105.7	105.1	105.3
1991–1992	106.7	108.1	107.0	108.9	105.9	108.9	108.0	107.8	107.3
1992–1993	107.7	108.9	108.5	111.2	106.2	108.5	109.5	109.5	108.4
1993–1994	109.2	111.1	110.6	113.4	108.5	111.7	111.5	111.4	110.4
1994–1995	113.0	114.1	114.7	116.9	112.3	115.2	114.7	115.1	113.9
1995–1996	118.7	118.4	119.1	121.2	116.7	119.6	119.5	120.3	118.7
1996–1997	120.4	119.9	121.0	122.3	118.3	121.4	121.6	121.2	120.3
1997–1998	120.5	119.8	121.6	121.6	118.0	121.3	121.3	120.4	120.3
1998–1999	122.5	120.9	122.9	123.2	120.1	122.5	122.4	121.5	121.8
1999–2000	125.4	124.1	125.0	126.3	122.9	124.8	124.2	124.2	124.7
2000–2001	133.2	131.6	132.4	133.5	129.6	132.0	130.9	131.9	132.2
2001–2002	137.2	135.3	136.3	137.2	133.1	134.7	133.7	135.2	136.0
2002–2003	141.1	139.7	140.7	142.7	136.8	139.1	136.8	139.7	140.2
2003–2004	144.1	142.8	144.8	147.0	139.6	142.6	138.7	143.4	143.5
QUARTERLY (1989-90 = 100)									
1994–1995									
December	111.8	113.1	113.7	116.0	111.0	114.2	113.7	113.8	112.8
March	113.7	115.0	115.8	117.8	113.0	116.1	115.3	116.3	114.7
June	115.4	116.2	116.9	118.8	114.9	117.1	116.8	117.6	116.2
1995–1996									
September	117.3	117.6	117.9	120.1	115.6	118.4	118.0	119.1	117.6
December	118.3	118.5	118.6	121.1	116.3	119.2	119.2	120.0	118.5
March	119.1	118.3	119.6	121.6	117.1	120.1	119.8	120.8	119.0
June	119.9	119.2	120.4	122.0	117.9	120.6	120.8	121.4	119.8
1996–1997									
September	120.2	119.6	120.6	122.2	118.3	121.1	121.6	121.4	120.1
December	120.4	119.9	120.8	122.6	118.4	121.3	121.7	121.4	120.3
March	120.6	120.1	121.5	122.6	118.2	121.9	121.6	121.4	120.5
June	120.2	119.9	121.1	121.9	118.1	121.3	121.5	120.4	120.2
1997–1998									
September	119.8	119.5	120.7	121.2	117.5	120.6	121.0	119.8	119.7
December	120.1	119.8	121.4	121.2	117.6	121.2	120.8	119.8	120.0
March	120.7	119.6	121.9	121.7	118.0	121.5	121.5	120.6	120.3
June	121.4	120.3	122.3	122.4	118.9	122.0	121.8	121.2	121.0
1998–1999									
September	121.9	120.4	122.5	123.0	119.6	122.8	122.1	121.3	121.3
December	122.4	120.8	123.0	123.6	120.2	122.7	122.7	121.7	121.9
March	122.6	121.0	122.8	122.7	119.8	122.1	122.1	121.4	121.8
June	123.0	121.5	123.1	123.6	120.8	122.5	122.7	121.5	122.3
1999–2000									
September	124.1	122.7	124.0	125.1	121.9	123.3	122.9	122.4	123.4
December	124.7	123.5	124.1	125.7	122.7	124.0	123.6	123.7	124.1
March	125.8	124.7	125.5	126.8	123.1	125.3	124.4	124.9	125.2
June	127.0	125.6	126.4	127.6	124.0	126.5	125.7	125.9	126.2
2000–2001									
September	131.6	130.4	131.3	132.3	128.6	131.3	130.0	130.7	130.9
December	132.2	130.8	131.6	132.5	128.8	131.2	130.6	131.1	131.3
March	134.0	132.2	132.7	134.1	129.6	132.1	130.7	132.2	132.7
June	135.0	133.0	134.0	135.1	131.4	133.4	132.2	133.4	133.8
2001–2002									
September	135.4	133.6	134.2	135.3	131.5	132.8	132.5	133.2	134.2
December	136.6	134.8	135.8	136.6	132.6	133.9	133.5	134.9	135.4
March	137.9	136.0	137.1	137.7	133.7	135.2	133.8	135.6	136.6
June	138.8	136.9	138.1	139.1	134.6	137.0	135.0	137.2	137.6
2002–2003									
September	139.6	137.8	139.2	140.3	135.8	137.5	135.4	138.1	138.5
December	140.4	139.0	139.9	141.5	136.4	138.0	136.2	139.2	139.5
March	142.1	140.9	141.8	144.6	137.4	140.0	137.5	140.7	141.3
June	142.2	140.9	141.8	144.3	137.4	140.8	137.9	140.7	141.3
2003–2004									
September	142.4	141.8	143.3	145.4	138.6	141.1	137.8	141.9	142.1
December	143.6	142.1	144.2	146.2	139.2	142.0	138.5	142.9	142.8
March	145.0	143.5	145.4	147.7	139.6	143.0	139.0	143.9	144.1
June	145.5	143.9	146.3	148.6	141.0	144.3	139.6	144.8	144.8
2004–2005									
September	146.2	144.2	146.8	149.0	142.0	145.0	140.8	145.5	145.4

Source: Consumer Price Index, Australia, cat. no. 6401.0.

TABLE 9.8 EMPLOYED PERSONS

Period	New South Wales		Queensland	South Australia	Western Australia	Tasmania	Northern Territory	Australian Capital Territory	Australia
	Victoria								
ANNUAL AVERAGE ('000)									
1982-1983	2,198.4	1,687.0	989.3	550.5	576.0	166.2	59.4	102.1	6,328.9
1983-1984	2,197.4	1,703.7	1,006.9	555.1	587.3	168.5	58.0	110.6	6,387.6
1984-1985	2,267.4	1,752.5	1,022.2	574.7	607.9	175.8	61.1	117.7	6,579.3
1985-1986	2,337.3	1,825.0	1,086.1	594.1	645.5	180.9	69.6	124.8	6,863.3
1986-1987	2,379.0	1,889.2	1,128.3	607.5	667.6	184.7	73.3	127.2	7,056.8
1987-1988	2,473.3	1,936.6	1,159.4	614.3	695.3	188.1	67.2	136.6	7,270.6
1988-1989	2,547.4	2,000.7	1,241.9	637.8	731.5	189.1	75.6	138.8	7,562.7
1989-1990	2,630.7	2,086.4	1,308.6	654.0	747.0	200.7	77.7	142.8	7,847.9
1990-1991	2,638.8	2,036.4	1,308.9	655.2	742.0	200.0	76.4	145.5	7,803.3
1991-1992	2,597.3	1,961.5	1,319.8	630.3	733.6	194.2	78.8	143.7	7,659.2
1992-1993	2,561.4	1,937.3	1,356.3	633.5	747.9	192.7	76.4	149.2	7,654.7
1993-1994	2,609.9	1,953.2	1,399.8	637.2	779.7	194.3	75.0	153.0	7,802.0
1994-1995	2,709.9	2,024.0	1,478.6	647.7	818.4	197.3	82.6	154.1	8,112.6
1995-1996	2,798.0	2,080.2	1,515.5	654.7	833.2	201.4	84.3	156.8	8,324.2
1996-1997	2,814.4	2,105.1	1,537.8	657.4	851.9	197.4	87.0	153.2	8,404.0
1997-1998	2,833.6	2,135.6	1,585.7	650.3	874.1	195.3	89.8	154.3	8,518.6
1998-1999	2,899.0	2,168.3	1,626.4	654.8	892.7	195.3	94.5	157.9	8,688.9
1999-2000	2,979.3	2,196.9	1,651.6	674.0	908.0	199.3	92.3	167.3	8,868.7
2000-2001	3,037.2	2,271.3	1,680.8	679.0	922.7	200.6	93.4	171.4	9,056.5
2001-2002	3,065.7	2,292.0	1,721.5	687.8	933.2	198.4	98.4	171.0	9,168.1
2002-2003	3,128.0	2,342.3	1,785.3	706.9	956.4	201.4	98.3	175.9	9,394.5
2003-2004	3,169.1	2,373.4	1,845.0	717.1	972.7	210.1	96.1	175.9	9,559.5
MONTHLY - TREND ('000)									
1999-2000									
April	3,016.0	2,212.8	1,665.5	677.4	912.6	200.2	90.7	168.2	8,945.0
May	3,025.8	2,225.4	1,672.9	678.1	913.9	200.3	90.3	168.6	8,978.3
June	3,033.1	2,238.9	1,679.6	679.8	915.4	200.5	90.2	169.4	9,010.1
2000-2001									
July	3,037.0	2,251.2	1,683.7	681.8	916.9	200.6	90.5	170.5	9,035.2
August	3,037.7	2,259.9	1,685.0	682.9	918.4	200.7	91.2	171.7	9,050.3
September	3,035.9	2,265.4	1,683.5	683.0	920.0	200.9	92.0	172.4	9,055.4
October	3,031.8	2,268.1	1,680.1	682.1	921.4	201.1	92.8	172.6	9,050.7
November	3,027.3	2,269.3	1,676.6	680.2	922.7	201.4	93.2	172.3	9,041.2
December	3,024.4	2,270.2	1,674.2	680.0	923.9	201.5	93.2	171.8	9,033.6
January	3,025.1	2,271.8	1,673.5	676.3	924.7	201.5	93.2	171.3	9,033.1
February	3,029.6	2,273.6	1,674.6	675.3	925.1	201.2	93.3	171.0	9,040.2
March	3,036.8	2,275.1	1,676.9	675.0	925.1	200.6	93.8	170.7	9,052.6
April	3,045.1	2,276.9	1,680.4	675.1	924.8	199.8	94.8	170.3	9,067.8
May	3,052.4	2,278.7	1,685.0	675.5	924.5	198.9	96.0	170.1	9,083.0
June	3,057.4	2,280.6	1,690.0	676.4	924.6	198.2	97.0	169.8	9,096.4
2001-2002									
July	3,058.9	2,282.2	1,694.8	677.7	925.6	198.0	97.6	169.6	9,106.4
August	3,057.2	2,283.3	1,698.5	679.6	926.7	198.1	97.8	169.5	9,112.4
September	3,055.0	2,283.8	1,701.6	681.7	927.7	198.4	97.6	169.7	9,117.2
October	3,055.3	2,284.0	1,705.5	683.8	928.7	198.9	97.4	170.0	9,124.6
November	3,058.2	2,284.8	1,710.5	685.9	929.8	199.1	97.2	170.2	9,135.7
December	3,062.4	2,286.4	1,716.6	687.8	930.9	199.0	97.4	170.5	9,149.8
January	3,066.8	2,289.2	1,723.6	689.6	932.2	198.6	97.9	170.7	9,166.7
February	3,070.2	2,292.8	1,730.5	691.3	934.0	198.2	98.6	171.0	9,184.5
March	3,073.0	2,297.3	1,736.3	692.5	936.0	197.9	99.3	171.6	9,202.4
April	3,075.6	2,302.3	1,741.0	693.2	938.4	197.9	99.9	172.5	9,220.1
May	3,078.4	2,307.0	1,745.0	693.6	941.2	198.1	100.2	173.6	9,237.5
June	3,082.6	2,310.7	1,749.0	694.1	943.7	198.3	100.2	174.7	9,254.0
2002-2003									
July	3,087.7	2,313.4	1,753.2	694.7	945.4	198.5	99.9	175.8	9,269.7
August	3,093.6	2,316.9	1,758.1	695.9	946.9	198.8	99.5	176.5	9,287.5
September	3,100.7	2,322.8	1,764.5	697.8	948.8	199.3	99.1	177.0	9,311.5
October	3,110.3	2,332.0	1,772.3	700.4	951.2	199.8	98.9	177.1	9,343.2
November	3,122.4	2,342.9	1,780.6	703.4	953.9	200.4	98.9	177.0	9,379.6
December	3,135.1	2,352.9	1,788.8	706.2	956.7	201.0	99.1	176.7	9,415.7
January	3,146.0	2,359.5	1,795.7	708.8	959.1	201.8	99.1	176.3	9,444.8
February	3,151.9	2,361.5	1,800.3	711.3	960.8	202.4	98.8	175.7	9,460.8
March	3,151.5	2,358.5	1,802.4	713.9	962.1	203.1	98.1	175.1	9,462.9
April	3,146.0	2,352.7	1,802.7	716.3	962.7	203.8	97.2	174.5	9,454.7
May	3,139.4	2,347.7	1,802.8	718.1	962.8	204.7	96.1	174.0	9,445.6
June	3,135.5	2,346.1	1,804.6	719.2	962.5	205.8	95.3	173.7	9,443.7
2003-2004									
July	3,136.1	2,347.9	1,809.2	719.5	962.1	206.8	94.7	173.8	9,452.1
August	3,141.7	2,351.7	1,816.6	719.1	962.0	207.6	94.5	174.1	9,469.8
September	3,149.7	2,356.3	1,825.1	718.0	962.4	208.3	94.8	174.6	9,491.3
October	3,158.2	2,360.7	1,833.2	716.8	963.7	208.9	95.5	175.2	9,512.8
November	3,166.8	2,365.7	1,840.0	715.8	966.0	209.4	96.3	175.9	9,534.9
December	3,174.8	2,371.3	1,845.4	715.5	969.6	209.9	97.1	176.5	9,557.8
January	3,181.7	2,377.4	1,849.7	715.7	974.2	210.5	97.6	176.9	9,580.8
February	3,187.9	2,383.6	1,854.0	716.3	978.9	211.1	97.8	177.3	9,603.9
March	3,191.8	2,389.6	1,859.0	717.1	982.5	211.8	97.5	177.5	9,624.7
April	3,192.2	2,394.7	1,865.0	717.9	984.4	212.4	97.0	177.4	9,640.3
May	3,189.1	2,398.5	1,872.7	718.7	984.6	212.9	96.3	176.9	9,651.0
June	3,183.8	2,402.0	1,882.4	719.5	984.3	213.4	95.4	176.2	9,659.6
2004-2005									
July	3,179.3	2,406.5	1,893.5	720.4	984.6	213.8	94.8	175.6	9,671.8
August	3,178.4	2,413.2	1,905.1	721.5	986.5	214.2	94.3	175.4	9,691.7
September	3,181.7	2,421.8	1,916.5	723.1	990.6	214.4	94.1	175.7	9,720.3
October	3,187.4	2,431.2	1,927.0	724.8	996.1	214.6	94.0	176.3	9,752.7
November	3,193.6	2,440.5	1,936.0	726.5	1,001.4	214.6	94.0	177.0	9,784.0
December	3,199.4	2,448.2	1,942.7	727.9	1,006.8	214.4	94.2	177.8	9,810.5

Source: Labour Force, Australia, Preliminary, cat. no. 6202.0.

TABLE 9.9 UNEMPLOYMENT RATE – PERSONS

Period	New South Wales	Victoria	Queensland	South Australia	Western Australia	Tasmania	Northern Territory	Australian Capital Territory	Australia
ANNUAL AVERAGE (PER CENT)									
1982–1983	9.4	8.1	9.0	9.9	8.9	10.6	6.7	7.7	9.0
1983–1984	10.3	8.6	9.7	10.1	9.9	10.3	7.8	6.5	9.6
1984–1985	8.9	7.3	10.0	9.2	8.7	9.6	7.0	4.9	8.6
1985–1986	8.4	6.5	9.1	8.4	7.8	9.0	7.3	5.0	7.9
1986–1987	8.5	6.5	9.6	8.8	7.7	8.9	6.2	5.4	8.1
1987–1988	7.8	6.0	9.0	8.6	7.5	8.8	9.7	5.0	7.5
1988–1989	6.6	5.1	7.1	7.7	6.1	9.3	6.5	4.9	6.4
1989–1990	5.9	4.6	6.9	6.8	6.5	8.2	6.5	5.2	5.9
1990–1991	7.3	8.0	9.0	8.5	9.0	9.3	8.0	5.7	8.1
1991–1992	9.5	10.7	9.8	10.8	10.7	10.7	8.6	6.8	10.0
1992–1993	10.6	11.4	10.3	11.1	10.0	11.7	8.1	7.3	10.7
1993–1994	10.1	11.4	9.8	10.5	8.6	11.7	7.1	7.0	10.2
1994–1995	8.3	9.3	8.6	9.9	7.4	10.4	7.3	6.9	8.7
1995–1996	7.5	8.4	8.9	9.1	7.3	9.5	7.0	7.2	8.1
1996–1997	7.6	8.8	9.2	9.2	7.2	10.2	5.6	7.7	8.3
1997–1998	7.4	8.2	8.7	9.6	6.8	10.5	4.9	7.3	8.0
1998–1999	6.7	7.4	8.0	9.0	6.8	10.0	4.0	6.0	7.4
1999–2000	5.8	6.6	7.7	8.0	6.2	8.7	4.4	5.2	6.6
2000–2001	5.5	6.0	8.0	7.2	6.4	8.7	5.6	4.7	6.4
2001–2002	6.3	6.4	8.0	7.1	6.6	8.9	6.8	4.6	6.7
2002–2003	6.0	5.8	7.2	6.3	6.0	8.8	5.8	4.3	6.2
2003–2004	5.6	5.6	6.2	6.4	5.7	6.9	5.2	3.9	5.8
MONTHLY – TREND (PER CENT)									
1999–2000									
April	5.5	6.4	7.5	8.0	6.0	8.7	4.9	4.8	6.4
May	5.5	6.3	7.5	7.9	5.9	8.8	4.9	4.7	6.3
June	5.4	6.2	7.4	7.7	5.9	8.8	4.8	4.5	6.2
2000–2001									
July	5.3	6.0	7.3	7.5	5.8	8.8	4.8	4.4	6.1
August	5.3	5.9	7.3	7.3	5.8	8.8	4.8	4.3	6.1
September	5.3	5.8	7.3	7.2	5.8	8.8	4.9	4.3	6.1
October	5.3	5.8	7.4	7.2	5.9	8.8	5.1	4.3	6.1
November	5.4	5.8	7.6	7.2	6.0	8.8	5.3	4.4	6.2
December	5.5	5.9	7.8	7.1	6.1	8.7	5.4	4.5	6.3
January	5.6	5.9	8.0	7.1	6.2	8.7	5.5	4.6	6.4
February	5.6	6.0	8.2	7.1	6.5	8.6	5.6	4.7	6.5
March	5.7	6.1	8.4	7.1	6.8	8.5	5.8	5.0	6.6
April	5.8	6.4	8.7	7.4	7.2	8.7	6.3	5.4	6.8
May	5.9	6.4	8.7	7.5	7.4	8.8	6.7	5.6	6.9
June	6.0	6.4	8.6	7.6	7.5	9.0	7.1	5.6	6.9
2001–2002									
July	6.1	6.4	8.5	7.6	7.3	9.1	7.4	5.5	6.9
August	6.3	6.5	8.4	7.5	7.1	9.2	7.6	5.2	7.0
September	6.4	6.6	8.3	7.4	6.9	9.2	7.8	4.9	7.0
October	6.4	6.6	8.3	7.3	6.7	9.2	7.9	4.6	7.0
November	6.4	6.7	8.2	7.2	6.6	9.1	7.9	4.4	7.0
December	6.4	6.6	8.2	7.2	6.6	8.9	7.8	4.3	6.9
January	6.3	6.5	8.0	7.1	6.5	8.8	7.4	4.3	6.8
February	6.2	6.3	7.9	7.0	6.5	8.7	6.9	4.4	6.7
March	6.2	6.1	7.7	6.9	6.4	8.6	6.2	4.4	6.6
April	6.2	6.0	7.6	6.8	6.3	8.6	5.5	4.5	6.5
May	6.2	5.9	7.5	6.8	6.2	8.6	5.0	4.4	6.4
June	6.1	5.8	7.5	6.7	6.2	8.7	4.7	4.5	6.3
2002–2003									
July	6.0	5.9	7.4	6.7	6.1	8.7	4.6	4.5	6.3
August	6.0	5.9	7.4	6.6	6.1	8.7	4.6	4.4	6.3
September	5.9	5.9	7.3	6.5	6.1	8.7	4.8	4.3	6.3
October	6.0	5.9	7.2	6.4	6.1	8.8	5.1	4.3	6.3
November	6.0	5.8	7.2	6.2	6.1	8.9	5.4	4.3	6.2
December	6.0	5.7	7.2	6.1	6.1	9.0	5.6	4.3	6.2
January	6.0	5.7	7.1	6.1	6.0	9.1	6.0	4.3	6.2
February	6.1	5.7	7.1	6.2	6.0	9.0	6.3	4.3	6.2
March	6.1	5.7	7.1	6.2	5.9	8.9	6.6	4.4	6.2
April	6.1	5.8	7.1	6.3	5.9	8.6	6.7	4.4	6.2
May	6.0	5.9	7.0	6.3	5.9	8.1	6.6	4.4	6.2
June	6.0	5.9	6.9	6.2	6.0	7.7	6.4	4.3	6.2
2003–2004									
July	6.0	5.8	6.8	6.2	6.0	7.4	6.1	4.2	6.1
August	5.9	5.7	6.6	6.2	6.1	7.2	5.7	4.2	6.0
September	5.7	5.6	6.5	6.3	6.1	7.1	5.5	4.2	5.9
October	5.6	5.5	6.3	6.4	6.1	7.1	5.3	4.1	5.8
November	5.5	5.5	6.2	6.5	6.0	7.0	5.1	4.0	5.8
December	5.5	5.6	6.2	6.6	5.9	7.0	4.9	3.9	5.8
January	5.4	5.6	6.2	6.6	5.7	6.9	4.7	3.8	5.7
February	5.4	5.6	6.2	6.5	5.6	6.8	4.6	3.8	5.7
March	5.4	5.6	6.1	6.4	5.4	6.8	4.8	3.7	5.7
April	5.4	5.6	6.1	6.3	5.3	6.8	5.2	3.6	5.6
May	5.5	5.7	5.9	6.3	5.2	6.8	5.8	3.6	5.6
June	5.5	5.7	5.8	6.3	5.1	6.8	6.4	3.6	5.6
2004–2005									
July	5.5	5.9	5.6	6.2	5.0	6.7	7.0	3.7	5.6
August	5.4	5.9	5.4	6.1	4.9	6.6	7.2	3.9	5.5
September	5.3	6.0	5.2	5.9	4.8	6.4	7.2	4.0	5.5
October	5.2	5.9	5.0	5.6	4.6	6.2	7.1	4.1	5.4
November	5.2	5.9	4.8	5.4	4.5	6.0	6.8	4.1	5.2
December	5.1	5.8	4.7	5.2	4.4	5.9	6.5	4.2	5.1

Source: Labour Force, Australia, Preliminary, cat. no. 6202.0.

TABLE 9.10 AVERAGE WEEKLY TOTAL EARNINGS OF EMPLOYEES : ALL EMPLOYEES

Period	New South Wales	Victoria	Queensland	South Australia	Western Australia	Tasmania	Northern Territory	Australian Capital Territory	Australia
	PERSONS (\$ PER WEEK)								
1988-1989									
August	424.00	417.00	396.40	391.70	418.40	398.80	459.10	464.40	415.70
November	442.70	429.60	403.00	411.60	428.90	413.10	464.20	479.80	430.10
February	449.50	435.10	406.50	413.80	443.80	415.50	475.10	480.60	436.30
May	456.30	442.20	411.30	416.70	447.80	420.30	483.30	489.80	442.20
1989-1990									
August	465.10	452.70	406.30	422.00	436.50	424.50	491.80	497.00	446.80
November	471.30	466.70	419.30	433.60	449.80	426.60	494.70	496.60	457.20
February	479.90	469.80	431.30	448.30	450.20	451.30	509.70	505.50	464.80
May	485.80	476.20	438.30	447.20	453.90	449.10	517.40	512.40	470.00
1990-1991									
August	492.00	478.10	440.60	455.20	465.10	448.60	523.10	530.50	474.80
November	509.20	488.20	462.20	467.90	484.30	468.90	533.50	544.90	490.60
February	515.20	497.40	466.30	465.60	492.70	481.70	535.10	551.00	496.90
May	493.30	485.90	463.90	459.40	489.10	457.50	538.00	543.40	484.30
1991-1992									
August	501.50	494.10	460.60	462.60	487.40	467.70	541.70	550.80	489.30
November	512.00	512.00	469.20	481.70	493.30	468.10	546.10	557.30	501.30
February	524.40	509.40	467.80	497.20	508.60	480.80	561.80	562.20	507.90
May	524.80	504.40	467.00	493.30	500.60	469.60	550.20	562.20	504.50
1992-1993									
August	530.50	497.70	471.70	477.30	498.40	470.20	569.90	550.00	503.90
November	529.70	504.80	473.30	469.90	490.70	474.60	547.60	553.30	504.10
February	542.70	520.80	484.30	477.70	510.80	490.10	548.40	566.00	518.30
May	540.60	519.80	489.00	484.50	496.10	486.20	553.20	579.40	517.50
1993-1994									
August	542.10	521.10	490.60	503.10	502.40	489.40	561.30	570.60	520.60
November	537.20	527.00	496.20	492.50	505.20	501.70	558.30	584.40	521.50
February	543.80	533.90	502.90	512.80	506.40	506.70	549.50	601.30	529.00
May	549.20	534.50	511.10	504.80	507.70	499.30	561.70	602.50	531.80
1994-1995									
August	560.80	542.20	505.50	507.40	516.20	491.70	561.40	601.20	537.20
November	562.30	551.70	501.80	505.10	538.80	501.20	564.70	590.90	541.50
February	571.80	561.30	496.00	527.90	537.10	502.70	572.60	610.30	548.20
May	573.20	558.50	501.20	513.30	539.90	500.70	565.70	616.20	548.10
1995-1996									
August	578.50	549.70	503.50	510.20	544.40	495.60	578.20	623.40	547.80
November	582.90	563.60	505.50	510.60	548.40	513.80	568.30	632.40	554.30
February	594.30	570.30	506.80	527.20	560.80	510.00	576.40	639.70	562.60
May	600.20	570.00	509.00	534.60	552.50	503.30	571.80	641.40	564.40
1996-1997									
August	612.10	557.80	520.80	523.60	549.90	506.50	579.00	647.70	566.70
November	598.80	577.50	530.40	522.20	549.50	517.70	581.90	663.90	570.00
February	601.90	590.00	553.20	530.80	568.00	533.10	584.60	679.30	581.60
May	599.60	572.70	561.70	542.50	562.50	524.20	588.10	664.30	577.80
1997-1998									
August	602.10	587.20	562.80	542.50	557.20	519.40	592.30	677.60	582.20
November	611.10	600.60	580.90	533.90	566.60	528.00	603.50	692.10	592.70
February	609.60	610.40	580.50	553.60	570.30	534.10	631.40	719.00	597.40
May	613.00	596.30	586.30	552.80	572.00	533.60	625.20	715.60	596.20
1998-1999									
August	620.60	600.90	593.30	569.60	574.80	536.10	607.20	729.00	602.90
November	626.50	602.40	583.50	580.30	566.40	537.00	619.50	720.50	603.70
February	640.10	600.30	584.80	574.90	576.20	560.50	609.70	700.60	608.40
May	641.40	608.00	594.40	576.10	573.20	539.60	595.80	672.80	611.10
1999-2000									
August	635.70	601.60	587.00	560.40	576.00	537.60	617.50	664.20	605.40
November	651.70	610.80	574.60	572.80	579.30	554.90	615.20	728.30	613.30
February	666.70	616.20	592.20	584.50	591.70	566.70	626.90	725.90	625.50
May	673.00	626.30	603.90	585.90	605.50	558.10	667.30	742.90	634.70
2000-2001									
August	689.80	632.30	622.10	603.60	615.50	547.40	657.30	746.90	646.80
November	687.20	627.60	608.20	618.50	620.10	549.50	671.40	769.50	644.80
February	698.60	645.20	632.50	627.70	632.00	568.40	672.60	789.60	660.30
May	703.50	644.10	636.20	628.90	638.90	576.60	679.00	758.00	662.60
2001-2002									
August	720.30	653.60	639.00	644.50	638.20	581.90	688.90	766.10	672.60
November	723.10	663.20	640.80	641.40	652.30	584.20	683.40	729.60	676.40
February	727.20	682.50	652.40	639.20	678.20	582.80	678.20	745.70	687.60
May	719.60	694.10	647.80	649.90	668.60	579.10	671.80	749.80	686.90
2002-2003									
August	725.10	713.10	644.00	661.80	682.60	611.50	687.70	810.80	697.10
November	746.40	710.90	639.20	662.40	683.20	628.20	706.10	793.00	702.50
February	759.40	726.60	651.80	692.30	689.90	629.90	718.70	813.80	717.40
May	769.60	741.70	661.30	653.40	707.20	619.30	725.30	834.10	724.90
2003-2004									
August	782.00	752.50	664.60	643.20	720.90	631.50	724.60	828.30	732.80
November	792.50	767.10	681.60	646.60	724.80	638.30	720.10	838.70	744.20
February	807.70	765.10	700.40	652.70	739.10	642.20	716.00	872.70	754.30
May	793.60	755.30	692.50	647.50	740.20	672.50	718.00	864.80	746.30
2004-2005									
August	796.70	778.90	709.60	662.50	752.80	689.70	742.40	878.20	759.70

Source: Average Weekly Earnings, States and Australia, cat. no. 6302.0.

TABLE 9.10 AVERAGE WEEKLY TOTAL EARNINGS OF EMPLOYEES : ALL EMPLOYEES – continued

Period	New South Wales	Victoria	Queensland	South Australia	Western Australia	Tasmania	Northern Territory	Australian Capital Territory	Australia
MALES (\$ PER WEEK)									
1995–1996									
May	707.60	673.20	602.40	640.50	687.30	621.90	680.50	742.60	671.50
1996–1997									
August	715.70	662.30	617.50	628.50	691.10	624.30	672.50	762.00	673.80
November	706.60	686.50	631.90	626.80	686.40	643.00	672.10	769.90	679.80
February	712.10	687.70	653.80	639.80	699.90	658.80	672.50	777.30	688.70
May	708.50	676.20	662.30	652.30	702.40	652.70	678.40	763.20	687.10
1997–1998									
August	715.40	695.20	660.00	651.00	707.60	636.40	671.30	779.60	693.80
November	728.90	714.90	685.00	631.70	724.80	661.60	673.30	789.10	709.30
February	727.90	722.00	689.10	656.10	733.70	669.20	711.90	822.80	715.60
May	734.30	701.50	703.10	646.30	741.30	667.20	704.40	825.70	714.50
1998–1999									
August	744.00	704.30	711.30	670.40	746.40	652.20	681.10	839.60	721.80
November	750.30	716.80	688.20	679.00	730.80	672.90	684.80	819.40	722.80
February	762.90	710.90	700.30	677.40	724.70	696.30	664.70	807.50	727.00
May	768.20	717.60	716.60	686.30	728.70	657.80	665.90	782.80	733.00
1999–2000									
August	771.50	705.70	693.90	669.30	735.00	660.50	693.40	792.50	727.10
November	787.10	726.90	686.60	697.40	745.10	682.50	705.00	853.30	741.10
February	798.10	732.30	697.70	708.30	761.00	686.20	713.10	861.50	750.80
May	801.40	739.60	709.90	705.00	765.10	695.80	755.40	884.70	757.70
2000–2001									
August	819.80	741.80	728.50	724.80	778.40	677.60	748.30	889.00	769.60
November	817.90	737.80	716.10	748.30	788.50	683.20	763.20	909.30	769.50
February	824.10	748.00	742.30	754.70	794.40	678.00	770.30	932.40	780.50
May	836.50	761.10	745.70	493.00	803.30	685.20	767.10	903.40	789.40
2001–2002									
August	861.60	770.50	747.90	513.00	800.50	688.50	789.00	900.90	801.40
November	868.10	786.40	763.50	506.00	816.90	720.60	786.80	840.50	811.50
February	863.70	823.50	773.20	497.90	833.40	711.90	770.80	857.30	823.30
May	863.20	836.10	767.70	783.50	833.60	713.90	783.20	857.60	826.10
2002–2003									
August	875.00	851.90	770.90	765.50	828.70	740.20	800.10	930.30	834.40
November	906.20	859.00	766.00	781.10	836.70	767.60	820.70	927.00	847.50
February	916.00	878.00	777.00	810.50	843.70	780.40	817.80	978.10	862.60
May	918.80	888.60	794.50	803.40	871.80	759.10	840.70	995.40	872.10
2003–2004									
August	927.30	906.90	802.70	773.80	892.60	757.80	835.00	983.80	880.50
November	938.70	923.90	821.80	781.20	911.20	755.00	820.20	983.00	894.60
February	946.40	919.40	842.10	771.00	917.00	762.50	825.50	1,008.00	900.10
May	924.90	912.80	836.70	765.20	930.40	786.40	823.30	1,004.00	891.20
2004–2005									
August	929.80	936.70	856.10	785.50	937.60	813.80	857.00	1,025.50	906.30
FEMALES (\$ PER WEEK)									
1995–1996									
May	472.40	441.90	409.70	408.30	410.60	389.30	456.50	541.30	441.10
1996–1997									
August	489.30	432.30	415.00	403.60	411.30	387.70	475.90	545.60	445.10
November	481.30	443.80	418.20	402.30	409.70	393.70	482.90	561.60	447.10
February	480.60	462.40	437.00	409.50	426.30	407.80	487.40	576.50	457.80
May	481.80	453.90	447.50	419.50	415.90	397.00	487.30	563.80	457.40
1997–1998									
August	482.50	460.40	447.80	420.00	419.20	400.70	506.70	576.90	460.20
November	487.20	463.60	464.20	433.90	414.80	399.10	527.10	589.80	466.10
February	484.90	477.70	463.10	447.70	415.10	400.10	543.30	611.10	470.10
May	488.00	470.40	458.50	452.40	406.10	400.40	538.50	598.70	468.30
1998–1999									
August	492.70	475.60	461.50	462.10	412.30	418.90	526.30	613.20	473.80
November	496.20	473.90	469.00	471.50	409.00	407.70	544.80	612.70	476.00
February	508.60	474.40	460.90	466.50	427.70	422.50	545.00	589.90	480.50
May	512.00	486.50	465.80	457.30	415.90	421.00	515.50	563.90	483.00
1999–2000									
August	499.00	488.40	468.00	451.20	422.80	420.70	534.10	547.40	479.30
November	509.90	488.80	456.90	453.80	423.50	433.90	519.90	619.10	482.50
February	528.60	492.60	473.70	461.30	433.00	444.20	538.20	607.30	494.60
May	536.50	504.80	485.90	462.60	446.90	428.00	571.10	620.30	504.80
2000–2001									
August	547.40	513.80	495.30	484.00	451.50	422.90	559.50	632.00	514.10
November	545.10	509.80	485.10	488.30	450.80	431.00	569.60	660.70	512.20
February	559.40	533.10	506.50	499.30	466.10	462.00	566.80	681.10	530.50
May	555.40	519.60	511.40	493.00	462.70	462.90	584.70	638.50	524.70
2001–2002									
August	566.60	527.40	518.60	513.00	474.20	474.10	587.70	645.50	534.70
November	564.80	526.40	510.00	506.00	485.80	457.30	579.90	625.50	531.70
February	578.30	532.20	526.20	497.90	511.90	458.60	583.30	642.90	543.10
May	567.40	541.00	523.70	503.80	494.20	451.80	563.60	651.30	540.10
2002–2003									
August	569.80	561.50	511.00	543.20	504.60	473.80	586.40	694.80	549.50
November	582.70	554.60	509.10	527.20	503.90	490.40	595.00	673.50	550.10
February	596.40	569.60	520.10	550.70	518.10	481.90	622.00	668.40	564.10
May	608.40	581.70	520.60	500.00	517.50	485.80	613.80	693.10	567.20
2003–2004									
August	622.00	583.20	521.70	504.50	529.00	496.30	617.80	690.30	573.50
November	627.90	587.20	533.50	505.60	525.30	512.50	619.40	708.60	578.70
February	645.10	590.60	552.70	526.60	539.30	509.50	609.60	742.60	591.70
May	643.80	584.70	543.70	516.40	534.20	547.00	621.30	738.30	588.50
2004–2005									
August	645.90	598.10	562.30	526.70	544.80	553.50	635.60	753.60	598.70

Source: Average Weekly Earnings, States and Australia, cat. no. 6302.0.

TABLE 9.11 TOTAL JOB VACANCIES(a)

Period	New South Wales	Victoria	Queensland	South Australia	Western Australia	Tasmania	Northern Territory	Australian Capital Territory	Australia
ANNUAL AVERAGE ('000)									
1982-1983	na	na	na	na	na	na	na	na	30.0
1983-1984									39.1
1984-1985	22.5	15.5	6.0	3.9	5.1	1.1	1.2	2.1	57.2
1985-1986	22.9	20.4	8.3	4.2	5.1	1.5	1.1	2.6	65.9
1986-1987	25.4	18.8	6.1	4.8	6.3	1.3	1.0	2.2	65.8
1987-1988	28.8	19.3	7.0	3.9	6.8	1.2	0.9	2.1	70.1
1988-1989	33.7	25.5	11.2	3.8	6.6	1.2	1.2	2.6	85.7
1989-1990	28.0	19.9	10.5	4.7	4.8	1.4	0.9	2.6	72.8
1990-1991	18.1	6.7	7.6	2.2	2.9	0.9	0.6	2.1	41.2
1991-1992	11.0	6.7	6.3	2.1	2.7	0.8	0.5	1.5	31.4
1992-1993	13.7	7.7	6.3	2.2	4.3	0.7	0.7	1.5	36.9
1993-1994	20.3	14.2	8.5	3.0	5.7	0.9	0.7	1.7	54.8
1994-1995	34.6	15.2	12.7	4.8	7.7	1.9	0.9	1.9	79.6
1995-1996	36.1	15.6	10.3	2.9	8.0	1.3	1.0	1.4	76.3
1996-1997	31.1	15.7	14.5	4.8	10.9	1.9	1.0	1.4	81.1
1997-1998	28.6	24.8	21.5	4.6	10.6	1.4	1.5	1.3	94.1
1998-1999	35.1	23.1	17.6	5.0	8.7	1.6	1.3	2.2	94.6
1999-2000	46.5	27.9	15.4	5.7	9.9	2.1	1.3	3.7	112.4
2000-2001	39.0	31.2	13.8	5.9	9.5	2.4	1.3	3.2	106.2
2001-2002	28.4	26.5	15.0	6.8	8.7	1.6	1.1	3.4	91.5
2002-2003	36.7	25.5	20.6	6.5	8.8	2.1	1.6	2.4	104.1
2003-2004	38.4	29.0	23.0	5.5	9.3	1.7	1.7	2.4	110.7
SEASONALLY ADJUSTED ('000)									
1992-1993									
February	12.8	9.1	6.3	1.8	5.6	0.5	0.4	1.1	37.6
May	16.7	6.6	6.4	2.4	3.2	0.5	0.6	1.9	38.3
1993-1994									
August	19.0	11.4	9.2	1.9	5.1	0.7	0.7	1.6	49.6
November	16.3	12.2	8.3	3.6	5.5	0.7	0.8	1.3	48.6
February	23.4	14.0	8.4	3.4	6.2	1.1	0.4	1.7	58.5
May	22.6	19.0	8.1	2.9	5.8	1.0	0.8	2.3	62.5
1994-1995									
August	36.8	15.5	17.3	6.0	7.7	1.8	1.3	2.9	89.3
November	38.5	15.9	12.6	5.9	8.5	2.2	0.6	1.5	85.7
February	31.3	16.7	12.8	3.1	6.2	1.4	0.6	1.5	73.6
May	31.7	12.5	8.0	4.2	8.3	2.3	1.2	1.5	69.6
1995-1996									
August	42.8	13.1	12.6	3.2	6.5	1.1	1.0	0.9	81.1
November	33.5	14.6	9.0	1.9	9.1	1.5	0.8	1.7	72.1
February	35.4	20.4	9.7	3.5	9.2	1.4	1.0	1.9	82.5
May	32.5	14.1	9.9	3.1	7.0	1.0	1.0	0.9	69.5
1996-1997									
August	33.7	16.9	12.4	6.6	10.0	1.9	1.0	1.2	83.7
November	34.2	15.8	12.3	3.5	11.7	1.5	1.3	1.8	82.1
February	30.4	15.9	16.7	4.9	10.3	2.1	0.8	1.2	82.2
May	26.1	14.1	16.6	4.0	11.4	2.1	1.0	1.3	76.4
1997-1998									
August	25.5	21.5	23.1	6.3	9.4	2.9	1.2	1.2	91.1
November	30.3	22.2	21.7	4.1	8.0	1.0	0.8	1.2	89.3
February	31.2	30.0	19.5	4.3	10.1	0.8	2.0	1.2	99.2
May	27.3	25.3	21.6	3.5	14.8	0.8	1.9	1.6	96.8
1998-1999									
August	35.3	21.8	22.0	3.8	8.4	1.5	1.6	2.1	96.5
November	32.2	33.7	16.1	6.3	9.2	0.9	0.8	1.6	100.8
February	32.6	15.3	20.3	5.4	8.2	1.5	1.6	2.5	87.5
May	40.1	21.7	12.0	4.5	8.9	2.5	1.3	2.5	93.5
1999-2000									
August	51.8	28.8	13.0	5.1	10.0	2.0	1.3	3.4	115.3
November	39.5	30.4	14.8	6.6	8.9	2.7	1.2	4.0	108.1
February	49.6	26.5	16.4	5.9	12.4	2.1	1.6	4.1	118.5
May	44.9	25.8	17.5	5.2	8.4	1.6	1.0	3.2	107.6
2000-2001									
August	47.3	38.0	13.5	5.6	11.3	3.1	1.8	3.1	123.7
November	43.6	34.5	13.7	5.6	9.2	2.3	0.9	3.7	113.5
February	34.4	28.8	12.4	6.6	10.5	2.6	1.3	3.3	100.0
May	30.6	23.3	15.5	5.7	6.8	1.7	1.1	2.6	87.4
2001-2002									
August	29.8	28.1	16.4	6.6	10.3	1.4	1.1	3.3	96.9
November	28.9	24.7	14.9	6.6	6.6	1.8	0.8	3.0	87.4
February	23.9	28.1	16.8	7.0	8.5	1.5	1.2	4.2	91.3
May	31.1	24.9	11.7	7.0	9.5	1.7	1.1	3.2	90.3
2002-2003									
August	34.7	29.8	22.1	7.8	8.2	2.2	1.5	3.2	109.6
November	34.8	22.0	21.0	5.2	7.3	2.1	1.9	1.7	96.1
February	39.0	27.2	19.9	7.1	12.0	2.1	1.8	2.3	111.3
May	38.2	22.9	19.3	5.8	7.8	2.0	1.2	2.2	99.5
2003-2004									
August	36.1	29.3	24.1	6.4	7.4	1.9	1.3	2.4	108.8
November	36.4	26.9	24.2	4.0	9.0	1.6	1.4	2.2	105.7
February	37.3	29.0	18.4	5.5	10.2	1.4	1.8	2.2	105.7
May	43.7	30.7	25.1	6.0	10.5	1.7	2.4	2.6	122.7
2004-2005									
August	40.5	33.5	27.7	7.0	12.4	1.4	2.0	3.1	127.6
November	45.3	34.1	28.7	7.5	13.1	2.1	2.8	3.5	137.1

(a) Care should be exercised in using these series as some estimates are subject to high sampling variability.

Source: Job Vacancies, Australia, cat. no. 6354.0.

TABLE 9.12 SECURED HOUSING FINANCE COMMITMENTS TO INDIVIDUALS – NUMBER AND VALUE(a)

Period	New South Wales	Victoria	Queensland	South Australia	Western Australia	Tasmania	Northern Territory	Australian Capital Territory	Australia
TOTAL NUMBER OF DWELLING UNITS – ANNUAL									
1982–1983	66,835	70,791	38,661	20,318	23,312	5,422	2,005	6,904	234,248
1983–1984	91,929	90,408	50,307	27,968	34,965	8,461	2,301	8,146	314,485
1984–1985	95,221	92,301	52,619	28,484	36,330	8,105	2,695	7,742	323,497
1985–1986	84,774	86,965	39,574	21,714	27,069	6,935	1,893	6,937	275,861
1986–1987	84,976	84,186	40,422	21,658	33,165	6,705	1,634	6,592	279,338
1987–1988	123,878	95,511	62,342	26,582	44,895	8,688	1,515	8,327	371,738
1988–1989	108,145	95,026	64,399	29,977	44,569	8,908	1,942	6,702	359,668
1989–1990	84,495	69,969	54,282	25,650	31,192	7,030	1,666	5,787	280,071
1990–1991	87,704	68,349	59,885	28,694	31,964	7,990	2,048	7,087	293,721
1991–1992	111,420	85,738	80,577	31,765	48,323	10,431	2,497	8,555	379,306
1992–1993	129,788	104,579	96,576	36,960	59,395	11,130	3,930	10,780	453,138
1993–1994	154,735	130,335	108,620	45,725	75,881	12,579	4,297	12,313	544,485
1994–1995	138,833	103,088	87,252	36,429	60,834	11,236	3,980	9,696	451,348
1995–1996	138,217	106,750	82,011	38,707	60,792	11,152	4,291	9,600	451,520
1996–1997	159,428	113,489	83,962	36,661	63,277	11,041	4,088	9,491	481,437
1997–1998	158,493	119,690	79,266	37,379	65,041	9,689	4,268	8,347	482,173
1998–1999	161,587	122,029	77,426	36,694	65,991	9,877	5,329	9,240	488,173
1999–2000	187,596	130,348	88,018	44,281	71,641	10,315	5,815	11,124	549,138
2000–2001	189,270	126,452	95,643	46,804	70,683	12,485	4,104	8,855	554,296
2001–2002	211,270	146,326	119,162	51,734	75,806	12,793	4,393	9,280	630,764
2002–2003	203,124	145,093	123,307	53,118	76,738	13,449	4,117	9,807	628,753
2003–2004	203,741	144,431	134,041	54,682	84,322	14,223	5,034	8,510	648,984
MONTHLY – ORIGINAL									
1999–2000									
March	16,965	11,558	8,545	4,236	6,715	880	562	1,027	50,488
April	13,092	8,681	6,014	3,099	4,888	751	397	792	37,714
May	17,157	12,592	7,484	4,003	6,339	1,135	435	905	50,050
June	14,508	9,352	6,401	3,510	5,290	946	332	793	41,132
2000–2001									
July	13,550	9,305	7,079	3,537	5,396	1,101	307	677	40,952
August	15,502	10,911	7,913	4,079	6,254	1,147	405	774	46,985
September	13,813	9,368	6,951	3,704	5,448	948	343	689	41,264
October	13,889	10,210	7,380	3,717	5,360	1,075	357	688	42,676
November	16,925	11,282	8,215	4,163	5,996	1,162	315	787	48,845
December	14,844	10,153	7,130	3,921	5,238	1,095	341	787	43,509
January	13,174	9,104	6,589	3,511	5,207	899	294	635	39,413
February	14,457	9,349	7,449	3,565	5,730	875	302	701	42,428
March	17,972	11,278	9,118	4,119	6,413	1,131	348	746	51,125
April	16,269	10,197	7,958	3,645	5,695	957	293	731	45,745
May	20,574	13,146	10,291	4,522	7,269	1,132	416	911	58,261
June	18,301	12,149	9,570	4,321	6,677	963	383	729	53,093
2001–2002									
July	18,770	12,705	10,122	4,290	6,629	875	376	806	54,573
August	19,109	13,286	10,417	4,324	6,760	1,097	365	792	56,150
September	16,490	11,424	9,508	3,849	5,629	911	356	707	48,874
October	18,322	13,419	10,508	4,334	6,328	1,070	397	810	55,188
November	18,704	12,821	10,602	4,695	6,621	1,181	393	750	55,767
December	16,019	11,544	9,297	4,423	6,120	1,080	373	667	49,523
January	14,649	12,047	9,285	3,892	6,055	1,080	358	598	47,964
February	16,088	11,106	9,542	4,008	6,209	1,078	398	700	49,129
March	17,652	11,048	9,880	4,246	6,073	1,091	328	776	51,094
April	17,987	11,648	9,741	4,112	6,150	1,005	341	818	51,802
May	20,016	13,498	10,885	4,880	7,060	1,303	382	1,011	59,035
June	17,464	11,780	9,375	4,681	6,172	1,022	326	845	51,665
2002–2003									
July	18,653	13,151	10,360	4,988	6,781	1,115	323	810	56,181
August	17,635	12,419	9,610	4,166	6,138	1,114	273	744	52,099
September	16,496	11,431	9,320	3,825	5,728	990	256	785	48,831
October	17,280	12,639	10,351	4,329	6,417	1,158	256	892	53,322
November	16,666	12,187	10,071	4,336	6,147	1,153	313	909	51,782
December	15,496	12,052	9,473	4,322	5,934	1,174	364	858	49,673
January	13,824	10,752	8,946	3,765	5,785	977	254	701	45,004
February	15,753	10,894	10,096	4,112	6,076	1,015	333	893	49,172
March	17,402	12,110	11,633	4,780	6,580	1,152	408	774	54,839
April	16,754	11,743	10,555	4,546	6,419	1,073	436	796	52,322
May	19,202	13,000	11,466	5,027	7,613	1,281	478	853	58,920
June	17,963	12,715	11,426	4,922	7,120	1,247	423	792	56,608
2003–2004									
July	19,729	13,698	12,892	5,251	7,744	1,366	357	934	61,971
August	18,454	12,948	12,239	4,468	6,976	1,303	346	764	57,498
September	19,231	13,219	12,728	4,748	7,253	1,354	434	851	59,818
October	19,571	13,983	13,138	5,065	7,849	1,409	399	857	62,271
November	17,890	12,395	11,883	4,823	7,272	1,176	428	768	56,635
December	17,606	13,136	11,371	5,014	7,604	1,210	448	739	57,128
January	12,804	9,842	8,381	3,857	5,938	917	323	534	42,596
February	14,150	10,103	9,698	4,049	6,340	979	435	572	46,326
March	17,200	11,726	11,534	4,798	7,296	1,248	537	642	54,981
April	14,160	10,802	9,506	4,170	6,549	1,095	413	591	47,286
May	16,460	11,050	9,967	4,206	6,756	1,109	434	634	50,616
June	16,487	11,531	10,704	4,299	6,745	1,057	488	624	51,935
2004–2005									
July	15,651	12,063	10,196	4,379	6,862	1,003	471	579	51,204
August	15,113	11,891	10,247	4,364	7,433	1,054	518	547	51,167
September	15,389	11,845	9,934	4,232	7,372	1,062	542	618	50,994
October	14,262	11,454	9,434	4,172	6,769	967	529	543	48,130

For footnotes see end of table.

TABLE 9.12 SECURED HOUSING FINANCE COMMITMENTS TO INDIVIDUALS – NUMBER AND VALUE(a) – continued

Period	New South Wales	Victoria	Queensland	South Australia	Western Australia	Tasmania	Northern Territory	Australian Capital Territory	Australia
TOTAL VALUE OF DWELLING UNITS – ANNUAL (\$ MILLION)									
1982–1983	2,400	1,975	1,167	565	641	124	86	213	7,171
1983–1984	3,532	2,852	1,714	894	1,029	211	101	308	10,641
1984–1985	4,243	3,549	2,005	1,128	1,242	227	136	397	12,926
1985–1986	3,936	3,572	1,510	920	934	213	97	351	11,534
1986–1987	4,362	3,982	1,616	966	1,242	235	89	338	12,830
1987–1988	7,874	5,273	2,830	1,267	1,979	323	81	484	20,110
1988–1989	8,301	6,351	3,311	1,574	2,371	355	105	419	22,788
1989–1990	6,981	4,901	3,007	1,438	1,858	304	90	383	18,960
1990–1991	7,626	4,785	3,680	1,731	1,946	368	119	521	20,776
1991–1992	10,052	6,323	5,516	2,084	3,143	513	165	741	28,538
1992–1993	12,309	8,193	7,398	2,569	4,337	612	303	1,056	36,778
1993–1994	16,239	10,369	9,198	3,388	6,258	773	366	1,242	47,832
1994–1995	15,317	8,803	7,861	2,880	5,399	726	375	947	42,306
1995–1996	15,868	9,406	7,749	2,982	5,536	769	424	945	43,679
1996–1997	19,979	10,653	8,182	2,956	6,049	750	431	986	49,979
1997–1998	21,923	12,591	8,402	3,129	6,484	737	469	928	54,663
1998–1999	24,925	14,376	9,026	3,321	7,319	829	581	1,124	61,500
1999–2000	31,026	17,310	10,781	4,374	8,564	828	634	1,436	74,952
2000–2001	30,797	16,667	11,537	4,665	8,245	923	432	1,159	74,424
2001–2002	39,540	22,309	16,101	5,695	9,834	1,083	473	1,448	96,482
2002–2003	42,155	24,463	19,192	6,530	10,806	1,274	515	1,763	106,699
2003–2004	47,737	27,341	24,385	7,610	12,739	1,649	793	1,778	124,033
MONTHLY – ORIGINAL (\$ MILLION)									
1999–2000									
April	2,229	1,172	737	309	588	61	48	106	5,250
May	2,772	1,622	874	401	726	87	44	118	6,644
June	2,386	1,250	793	354	615	71	31	101	5,600
2000–2001									
July	2,129	1,165	809	332	631	81	34	86	5,267
August	2,444	1,367	910	383	696	86	47	99	6,033
September	2,120	1,166	781	347	600	71	36	84	5,204
October	2,105	1,252	836	351	603	78	36	82	5,342
November	2,542	1,388	935	406	664	83	30	101	6,149
December	2,402	1,330	853	395	609	75	33	105	5,802
January	2,141	1,231	798	356	609	58	30	80	5,302
February	2,323	1,230	932	351	641	65	31	93	5,666
March	3,029	1,561	1,137	423	764	84	36	101	7,135
April	2,811	1,412	1,021	382	703	73	30	96	6,528
May	3,527	1,821	1,299	479	908	89	47	127	8,296
June	3,225	1,744	1,227	458	818	79	43	106	7,700
2001–2002									
July	3,320	1,847	1,308	462	815	70	43	115	7,979
August	3,423	1,919	1,332	455	834	91	38	115	8,208
September	3,020	1,696	1,233	414	714	79	40	105	7,302
October	3,405	2,031	1,385	473	794	91	41	127	8,346
November	3,536	1,944	1,400	525	858	99	40	123	8,524
December	3,032	1,798	1,262	508	778	89	40	105	7,611
January	2,756	1,887	1,266	444	807	93	40	91	7,385
February	2,950	1,708	1,328	455	828	94	42	109	7,515
March	3,346	1,701	1,377	478	809	93	35	122	7,961
April	3,469	1,804	1,355	458	845	87	36	135	8,191
May	3,906	2,137	1,527	525	944	108	43	163	9,352
June	3,378	1,837	1,327	498	807	88	36	138	8,108
2002–2003									
July	3,610	2,048	1,472	524	893	98	31	133	8,808
August	3,481	2,002	1,401	476	828	98	32	126	8,444
September	3,317	1,886	1,381	454	768	91	31	129	8,058
October	3,498	2,051	1,558	517	870	105	30	154	8,782
November	3,428	2,022	1,522	529	859	105	42	162	8,670
December	3,281	2,094	1,441	539	834	111	49	139	8,486
January	2,820	1,824	1,392	465	831	91	34	129	7,585
February	3,147	1,820	1,612	508	888	99	45	161	8,281
March	3,671	2,068	1,856	617	936	114	53	144	9,459
April	3,707	2,028	1,726	580	938	106	50	161	9,296
May	4,232	2,316	1,903	671	1,116	128	61	166	10,593
June	3,963	2,304	1,929	651	1,044	128	58	161	10,237
2003–2004									
July	4,443	2,524	2,226	678	1,160	142	56	178	11,408
August	4,222	2,397	2,110	613	1,039	135	52	151	10,719
September	4,485	2,461	2,250	636	1,090	144	65	173	11,303
October	4,539	2,550	2,292	683	1,151	152	61	178	11,604
November	4,142	2,338	2,084	651	1,081	130	62	156	10,643
December	4,004	2,449	2,008	693	1,105	136	68	148	10,611
January	2,876	1,859	1,498	525	865	112	49	111	7,894
February	3,227	1,900	1,800	560	959	117	74	121	8,759
March	4,090	2,280	2,201	689	1,117	156	89	145	10,768
April	3,520	2,143	1,870	623	1,045	137	72	133	9,544
May	4,156	2,172	1,949	624	1,066	148	68	141	10,323
June	4,035	2,267	2,097	635	1,062	139	78	144	10,458
2004–2005									
July	3,930	2,431	2,066	656	1,120	142	81	136	10,562
August	3,817	2,418	2,031	647	1,227	142	91	123	10,497
September	3,927	2,388	2,009	638	1,202	144	91	141	10,542
October	3,651	2,319	1,893	611	1,132	134	88	122	9,951

(a) Excludes alterations and additions.

Source: Housing Finance for Owner Occupation, Australia, cat. no. 5609.0.

TABLE 9.13 TOTAL HOURLY RATES OF PAY INDEXES – EXCLUDING BONUSES(a)

Period	New South Wales	Victoria	Queensland	South Australia	Western Australia	Tasmania	Northern Territory	Australian Capital Territory	Australia
ANNUAL (2003–2004 = 100.0)									
1997–1998	81.4	82.4	82.9	82.0	82.8	83.8	84.1	82.3	82.2
1998–1999	84.3	84.9	85.4	84.5	85.2	86.1	86.5	84.7	84.8
1999–2000	86.9	87.4	87.9	86.9	87.4	88.4	88.7	86.9	87.3
2000–2001	90.1	90.4	90.6	89.7	90.6	90.9	91.1	90.0	90.3
2001–2002	93.0	93.5	93.6	92.7	93.5	93.7	94.0	92.8	93.3
2002–2003	96.3	96.9	96.5	96.3	96.9	96.8	96.8	95.9	96.5
2003–2004	100.0	100.0	100.0	100.0	100.0	100.0	100.0	100.0	100.0
QUARTERLY (2003–2004 = 100.0)									
1997–1998									
September	80.5	81.5	81.9	81.2	81.6	83.2	83.0	81.7	81.2
December	81.0	82.1	82.7	81.8	82.4	83.5	84.0	81.9	81.9
March	81.9	82.8	83.3	82.4	83.3	84.1	84.5	82.6	82.6
June	82.2	83.2	83.7	82.7	83.8	84.4	84.8	82.9	83.0
1998–1999									
September	83.4	84.1	84.6	83.8	84.4	85.2	85.5	84.0	83.9
December	83.8	84.6	85.1	84.3	84.9	85.6	86.3	84.4	84.4
March	84.7	85.2	85.7	84.9	85.5	86.4	86.9	85.1	85.2
June	85.2	85.7	86.1	85.0	86.1	87.0	87.1	85.3	85.6
1999–2000									
September	86.1	86.5	87.1	86.0	86.6	87.8	87.8	86.3	86.5
December	86.5	87.1	87.7	86.7	87.1	88.2	88.6	86.6	86.9
March	87.1	87.7	88.2	87.2	87.8	88.6	89.0	87.1	87.5
June	87.7	88.3	88.5	87.8	88.2	88.9	89.2	87.4	88.1
2000–2001									
September	89.1	89.2	89.3	88.6	89.2	89.9	90.1	89.0	89.1
December	89.6	90.0	90.4	89.4	89.8	90.6	91.2	89.7	89.9
March	90.5	90.7	91.1	90.2	91.3	91.1	91.5	90.4	90.8
June	91.0	91.5	91.7	90.6	91.9	91.8	91.7	90.7	91.3
2001–2002									
September	92.1	92.6	92.6	91.4	92.4	92.8	92.6	92.0	92.3
December	92.7	93.1	93.3	92.5	93.1	93.3	94.0	92.6	93.0
March	93.4	93.7	93.9	93.2	93.8	94.1	94.5	93.0	93.6
June	93.8	94.6	94.4	93.5	94.5	94.6	94.7	93.4	94.2
2002–2003									
September	95.1	95.9	95.3	94.9	96.0	95.7	95.9	94.8	95.4
December	95.7	96.6	96.2	96.2	96.5	96.7	96.3	95.5	96.1
March	97.0	97.2	97.0	96.7	97.3	97.0	97.4	96.5	97.0
June	97.4	97.8	97.5	97.2	97.8	97.7	97.6	96.8	97.6
2003–2004									
September	98.8	99.0	98.5	98.7	99.0	99.0	98.6	98.7	98.8
December	99.6	99.7	99.7	99.9	99.8	99.8	99.7	99.9	99.7
March	100.5	100.3	100.7	100.6	100.3	100.3	100.5	100.6	100.5
June	101.1	101.0	101.1	100.8	100.8	100.8	101.2	100.8	101.0
2004–2005									
September	102.2	102.4	102.4	102.0	102.5	102.7	102.0	102.4	102.3
PERCENTAGE CHANGE FROM PREVIOUS QUARTER – ORIGINAL									
2001–2002									
September	1.2	1.2	1.0	0.9	0.5	1.1	1.0	1.4	1.1
December	0.7	0.5	0.8	1.2	0.8	0.5	1.5	0.7	0.8
March	0.8	0.6	0.6	0.8	0.8	0.9	0.5	0.4	0.6
June	0.4	1.0	0.5	0.3	0.7	0.5	0.2	0.4	0.6
2002–2003									
September	1.4	1.4	1.0	1.5	1.6	1.2	1.3	1.5	1.3
December	0.6	0.7	0.9	1.4	0.5	1.0	0.4	0.7	0.7
March	1.4	0.6	0.8	0.5	0.8	0.3	1.1	1.0	0.9
June	0.4	0.6	0.5	0.5	0.5	0.7	0.2	0.3	0.6
2003–2004									
September	1.4	1.2	1.0	1.5	1.2	1.3	1.0	2.0	1.2
December	0.8	0.7	1.2	1.2	0.8	0.8	1.1	1.2	0.9
March	0.9	0.6	1.0	0.7	0.5	0.5	0.8	0.7	0.8
June	0.6	0.7	0.4	0.2	0.5	0.5	0.7	0.2	0.5
2004–2005									
September	1.1	1.4	1.3	1.2	1.7	1.9	0.8	1.6	1.3

(a) Index numbers have not been compiled PRIOR to the September quarter 1997.

Source: Wage Cost Index, Australia, cat. no. 6345.0.

10 INTERNATIONAL COMPARISONS

TABLES

10.1	Real gross domestic product volume index	144
10.2	Balance on current account : percentage of seasonally adjusted GDP	145
10.3	Balance on merchandise trade	146
10.4	Private consumption expenditure volume index	147
10.5	Private fixed capital investment volume index	148
10.6	Industrial production volume index	149
10.7	Consumer price index : all items	150
10.8	Consumer price index : excluding shelter.	151
10.9	Producer prices index.	152
10.10	Wages index	153
10.11	Employment index	154
10.12	Unemployment rates	155
10.13	M1 plus quasi-money index.	156

NOTES

1. The statistics for Germany in these tables refer to Germany after unification.

2. Consumer price index (CPI). Due to the many differences in the structure of the housing sector in different countries and in the way that housing is treated in their CPIs, a simple comparison of All items (or headline) CPIs is often inappropriate. To provide a better basis for international comparisons, the Fourteenth International Conference of Labour Statisticians adopted a resolution which called for countries to “provide for dissemination at the international level of an index which excludes shelter, in addition to the all-items index.”

Table 10.8 presents indexes for selected countries on a basis consistent with the above resolution and comparable to the Australian series *All groups excluding housing*. The series in this table are presented on a reference base consistent with that used for publication of the Australian CPI (ie 1989-90 = 100.0) and as such are not directly comparable with those for All items published in Table 10.7 (presented on a reference base of 1995 = 100.0).

RELATED PUBLICATIONS

Consumer Price Index, Australia, cat. no. 6401.0

Main Economic Indicators - Organisation for Economic Co-operation and Development, OECD

TABLE 10.1 REAL GROSS DOMESTIC PRODUCT VOLUME INDEX

Period	United States	Japan (a)	Germany	France	Italy	United Kingdom	Canada	OECD Major 7 (b)	Australia
ANNUAL (2000 = 100.0)									
1982-1983	53.2	62.0	na	67.7	68.4	61.2	56.7	58.7	52.8
1983-1984	57.5	64.0		69.3	71.2	64.1	60.5	61.9	55.7
1984-1985	60.4	66.8		70.2	72.9	65.8	63.5	64.4	58.6
1985-1986	62.9	69.5	na	71.7	75.1	68.2	66.2	66.8	61.1
1986-1987	64.7	71.5		73.3	77.0	71.0	67.6	68.6	62.5
1987-1988	67.4	75.7		75.9	79.8	74.9	71.5	71.6	65.9
1988-1989	70.0	80.3		79.2	82.5	77.6	74.0	74.6	68.6
1989-1990	72.0	84.3		82.1	84.9	78.8	75.3	77.1	71.1
1990-1991	72.2	88.5	na	83.2	85.7	78.0	73.8	78.4	71.0
1991-1992	73.3	90.0	88.1	84.5	87.3	77.5	73.7	79.6	71.2
1992-1993	75.8	90.7	87.9	84.3	86.4	78.5	74.8	80.9	73.8
1993-1994	78.2	90.5	88.7	84.5	87.0	81.3	77.4	82.5	76.7
1994-1995	80.9	92.3	90.8	86.7	89.8	84.5	81.0	85.0	79.9
1995-1996	83.1	94.8	91.7	87.6	91.5	86.6	82.0	87.0	83.3
1996-1997	86.7	97.9	92.9	88.6	92.2	89.4	84.6	89.7	86.5
1997-1998	90.5	97.6	94.7	91.5	94.9	92.2	88.3	92.5	90.4
1998-1999	94.3	97.2	95.6	94.3	95.8	94.9	92.3	95.0	95.2
1999-2000	98.6	98.3	98.8	98.1	98.6	98.3	97.7	98.5	98.7
2000-2001	100.6	101.1	100.7	101.4	101.1	101.2	101.3	100.9	100.8
2001-2002	101.4	99.4	100.9	102.6	101.7	103.1	103.2	101.4	104.7
2002-2003	103.7	101.3	101.1	103.3	102.3	105.1	106.6	103.2	108.0
2003-2004	108.3	105.0	101.5	105.0	102.9	108.3	108.6	106.5	112.4
SEASONALLY ADJUSTED (2000 = 100.0)									
1993-1994									
September	76.8	90.0	88.0	84.1	85.9	79.9	76.0	81.4	74.7
December	77.8	90.0	88.2	84.1	86.6	80.8	76.7	82.0	76.2
March	78.6	90.8	89.2	84.6	87.3	81.7	77.8	82.9	77.5
June	79.6	91.3	89.4	85.3	88.2	82.9	79.0	83.7	78.4
1994-1995									
September	80.1	92.1	90.1	85.9	88.7	83.7	80.1	84.3	79.4
December	81.0	91.9	90.7	86.7	89.0	84.3	80.8	84.9	79.5
March	81.2	92.3	90.9	86.9	90.7	84.6	81.6	85.3	80.0
June	81.4	92.8	91.7	87.4	90.7	85.3	81.6	85.6	80.9
1995-1996									
September	82.0	93.7	91.7	87.4	90.9	85.7	81.6	86.1	82.2
December	82.6	94.2	91.7	87.1	91.4	86.4	81.9	86.6	82.7
March	83.2	95.1	91.0	88.0	92.3	87.1	82.1	87.1	84.0
June	84.6	96.2	92.3	87.9	91.6	87.3	82.4	88.1	84.5
1996-1997									
September	85.3	96.7	92.6	88.2	91.9	88.1	83.4	88.7	85.4
December	86.3	98.1	92.9	88.2	91.5	89.2	84.2	89.5	86.0
March	87.0	98.9	92.6	88.5	91.7	89.6	85.0	90.0	86.4
June	88.3	97.9	93.4	89.4	93.9	90.6	86.0	90.9	88.2
1997-1998									
September	89.4	97.9	93.8	90.0	94.3	90.9	87.1	91.6	88.5
December	90.0	98.5	94.5	91.1	95.1	92.1	87.9	92.3	89.8
March	91.0	97.5	95.4	91.8	95.0	92.6	89.0	92.9	91.1
June	91.6	96.4	95.0	92.9	95.4	93.1	89.2	93.1	92.0
1998-1999									
September	92.7	97.2	95.1	93.3	95.7	94.1	90.2	93.9	93.4
December	94.1	97.3	95.2	93.8	95.3	94.7	91.7	94.7	95.1
March	94.9	96.7	96.2	94.5	95.8	95.1	93.2	95.3	95.6
June	95.7	97.4	96.0	95.4	96.4	95.6	94.2	95.9	96.5
1999-2000									
September	96.8	97.3	97.3	96.3	97.2	96.6	95.6	96.9	97.1
December	98.5	97.7	98.4	97.7	98.3	97.8	97.1	98.2	98.5
March	98.8	98.6	99.2	98.7	99.2	99.0	98.5	98.8	99.0
June	100.3	99.6	100.3	99.7	99.6	99.8	99.6	100.0	100.4
2000-2001									
September	100.2	100.3	100.2	100.1	100.4	100.4	100.8	100.3	100.7
December	100.7	101.5	100.2	101.4	100.8	100.8	101.1	100.9	100.8
March	100.6	101.8	101.2	102.0	101.7	101.6	101.5	101.1	100.6
June	100.9	100.7	101.1	102.0	101.7	102.1	101.7	101.1	101.8
2001-2002									
September	100.6	99.9	100.9	102.6	101.7	102.6	101.5	100.9	103.1
December	100.9	99.2	100.8	101.9	101.6	102.9	102.5	101.0	104.3
March	101.8	98.6	100.8	102.8	101.6	103.3	103.9	101.5	105.0
June	102.4	99.9	101.0	103.3	101.9	103.6	104.9	102.1	106.3
2002-2003									
September	103.1	100.9	101.3	103.5	102.1	104.6	106.0	102.7	107.2
December	103.2	101.1	101.3	103.3	102.5	104.9	106.5	102.9	107.6
March	103.7	101.0	100.9	103.5	102.3	105.1	107.2	103.2	108.4
June	104.8	102.1	100.7	103.0	102.2	105.9	107.0	103.8	108.8
2003-2004									
September	106.7	102.7	101.0	104.0	102.6	106.8	107.3	105.0	110.7
December	107.8	104.6	101.3	104.7	102.6	108.0	108.2	106.1	112.3
March	109.0	106.2	101.7	105.4	103.1	108.7	108.9	107.1	112.8
June	109.9	106.5	102.1	106.0	103.5	109.7	110.0	107.8	113.7
2004-2005									
September	110.9	106.6	102.2	106.1	104.0	110.1	110.9	108.5	114.0

(a) Data for Japan measure real gross national product.

(b) The OECD Major 7 consists of Canada, France, Germany, Italy, Japan, the United Kingdom and the United States of America.

Source: Organisation for Economic Co-operation and Development, OECD and the ABS.

TABLE 10.2 BALANCE ON CURRENT ACCOUNT – PERCENTAGE OF SEASONALLY ADJUSTED GDP(a)

Period	United States	Japan	Germany	France	Italy	United Kingdom	Canada	Australia
ANNUAL								
1982–1983	-0.6	na	na	-13.1	na	0.3	0.0	-3.8
1983–1984	-1.9			-2.1		0.1	0.0	-3.9
1984–1985	-2.5	3.5		-0.6		-0.2	0.0	-5.0
1985–1986	-3.1	4.0	na	1.5	na	0.0	0.0	-6.3
1986–1987	-3.4	4.1		-0.2		-0.5	0.0	-4.6
1987–1988	-2.9	2.8		-2.4	-2.2	-1.3	0.0	-3.7
1988–1989	-2.1	2.6		-3.5	-5.9	-2.0	0.0	-5.4
1989–1990	-1.6	2.0		-3.1	-5.4	-2.0	-1.8	-5.9
1990–1991	-0.4	1.5	-1.3	-3.6	-6.4	-1.0	-3.4	-4.4
1991–1992	-0.4	2.5	-0.8	0.2	-8.9	-0.7	-3.9	-3.3
1992–1993	-1.0	3.1	-0.5	1.6	-4.8	-0.9	-3.4	-3.6
1993–1994	-1.5	2.9	-0.8	3.7	5.6	-0.6	-3.6	-3.6
1994–1995	-1.8	2.4	-1.1	3.0	7.4	-0.4	-1.5	-6.0
1995–1996	-1.4	1.6	-0.7	3.1	10.2	-0.5	0.3	-4.3
1996–1997	-1.6	1.7	-0.5	8.4	12.5	-0.1	-0.1	-3.3
1997–1998	-1.9	2.7	-0.3	10.6	10.2	-0.2	-1.8	-4.1
1998–1999	-2.8	2.9	-0.4	11.6	5.3	-0.7	-0.5	-5.7
1999–2000	-3.8	2.6	-0.5	9.4	0.3	-0.9	1.5	-5.2
2000–2001	-4.2	2.1	-0.6	4.1	-2.0	-1.0	3.2	-2.7
2001–2002	-4.0	2.7	0.5	5.7	-1.1	-1.0	1.8	-2.9
2002–2003	-4.8	2.8	0.8	2.7	-5.9	-0.6	1.5	-5.3
2003–2004	-5.0	3.6	1.4	0.4	-3.4	-0.8	2.6	-5.9
SEASONALLY ADJUSTED								
1992–1993								
December	-1.1	3.3	-0.7	3.9	-8.1	-0.9	-2.8	-3.6
March	-0.9	3.3	-0.4	-0.7	-1.6	-0.8	-3.4	-3.2
June	-1.2	2.9	-0.4	1.9	1.4	-0.9	-3.7	-3.4
1993–1994								
September	-1.2	2.9	-0.7	6.5	3.4	-0.7	-4.2	-3.3
December	-1.6	2.9	-0.9	4.5	9.2	-0.6	-4.2	-3.0
March	-1.4	3.2	-0.8	2.7	5.6	-0.5	-2.8	-3.5
June	-1.6	2.8	-0.6	1.3	4.3	-0.6	-3.2	-4.6
1994–1995								
September	-1.7	2.5	-1.3	2.7	3.7	-0.2	-1.7	-6.0
December	-2.0	2.5	-1.5	2.1	6.0	-0.3	-1.6	-6.1
March	-1.7	2.5	-0.7	3.8	10.0	-0.2	-0.8	-6.5
June	-1.7	2.2	-0.7	3.7	9.9	-0.8	-2.1	-5.5
1995–1996								
September	-1.4	2.1	-0.8	1.1	8.0	-0.7	-0.8	-4.6
December	-1.2	1.9	-1.1	2.8	8.2	-0.4	0.7	-4.9
March	-1.4	1.4	-0.2	5.2	12.9	-0.5	0.1	-4.2
June	-1.5	1.2	-0.8	3.4	11.8	-0.3	1.4	-3.6
1996–1997								
September	-1.8	1.3	-0.5	6.8	14.4	-0.3	0.6	-4.0
December	-1.5	1.6	-0.3	6.0	12.4	-0.3	0.1	-4.0
March	-1.7	1.7	-1.0	8.3	13.4	-0.1	-0.2	-3.2
June	-1.3	2.3	-0.3	12.6	9.7	0.2	-0.9	-2.0
1997–1998								
September	-1.5	2.1	-0.1	10.1	11.3	0.1	-2.5	-3.5
December	-2.0	3.0	0.2	11.4	11.3	-0.4	-1.5	-3.8
March	-2.0	2.8	-0.9	9.8	8.1	-0.4	-1.5	-4.9
June	-2.3	3.0	-0.2	11.2	10.1	-0.2	-1.6	-4.2
1998–1999								
September	-2.6	3.3	-0.3	10.9	7.7	0.2	-1.1	-5.6
December	-2.7	2.9	-0.5	10.8	4.8	-0.4	-0.9	-5.3
March	-2.7	2.6	-0.6	12.4	4.5	-1.6	-0.1	-6.0
June	-3.1	2.7	-0.1	12.2	4.0	-0.9	-0.2	-6.0
1999–2000								
September	-3.4	2.7	-0.6	13.2	3.3	-0.9	0.7	-6.0
December	-3.5	2.4	-0.5	8.8	-1.1	-1.0	0.5	-4.9
March	-4.1	2.7	-0.3	7.8	3.0	-0.7	2.3	-5.2
June	-4.0	2.7	-0.4	7.8	-3.9	-1.0	2.4	-4.8
2000–2001								
September	-4.3	2.6	-0.9	3.0	-3.3	-0.9	2.9	-3.2
December	-4.4	2.1	-0.8	3.3	-5.2	-1.4	3.2	-3.1
March	-4.3	2.1	0.0	6.7	2.7	-0.7	3.9	-2.5
June	-3.9	1.7	-0.6	3.5	-2.1	-0.9	2.9	-2.0
2001–2002								
September	-3.6	2.2	0.2	8.9	-3.2	-0.9	1.1	-1.7
December	-3.5	2.6	0.5	6.2	1.1	-1.1	1.1	-3.0
March	-4.3	3.1	0.9	3.6	2.1	-1.0	2.8	-3.1
June	-4.5	3.0	0.6	4.1	-4.2	-0.8	2.4	-3.8
2002–2003								
September	-4.5	2.7	1.1	3.6	-2.9	-0.3	1.5	-4.3
December	-4.8	2.5	0.9	5.2	-7.5	-0.7	1.1	-5.4
March	-5.1	2.8	0.8	1.3	-5.6	-0.4	1.7	-5.4
June	-4.9	3.2	0.4	0.8	-7.6	-0.9	1.8	-6.3
2003–2004								
September	-4.7	3.5	1.2	2.2	-3.7	-1.0	2.2	-6.0
December	-4.5	3.4	1.2	0.2	-6.0	-0.8	2.2	-6.0
March	-5.1	3.9	1.6	-0.4	0.3	-0.8	2.6	-5.9
June	-5.6	3.7	1.7	-0.6	-4.2	-0.8	3.5	-5.7
2004–2005								
September	-5.6	3.7	1.0	-1.3	nya	-1.2	2.9	-6.5

(a) Statistics are calculated as the original balance on current account as a percentage of the seasonally adjusted current price gross domestic product, except for Japan and Germany, where real gross national product replaces gross domestic product.

Source: Organisation for Economic Co-operation and Development, OECD and the ABS.

TABLE 10.3 BALANCE ON MERCHANDISE TRADE(a)

Period	United States	Japan	Germany	France	Italy	United Kingdom	Canada	Australia	New Zealand
ANNUAL (US \$ BILLION)									
1982-1983	-51.9	12.4	19.5	-12.5	-9.8	-3.9	14.4	0.8	0.2
1983-1984	-98.2	26.6	14.6	-3.9	-8.8	-8.7	11.3	0.5	-0.4
1984-1985	-129.4	37.8	21.9	-2.1	-13.3	-10.4	13.6	0.6	-0.5
1985-1986	-154.4	63.8	38.1	-1.7	-7.3	-11.5	7.0	-1.2	-0.3
1986-1987	-163.3	89.1	61.3	-3.1	-4.3	-21.5	6.7	-0.8	0.1
1987-1988	-157.3	73.6	69.4	-6.4	-8.1	-32.8	5.1	0.1	0.6
1988-1989	-133.9	77.0	74.2	-10.3	-13.4	-48.9	5.3	-2.5	1.3
1989-1990	-125.3	56.5	73.9	-12.4	-10.5	-44.7	6.8	-1.5	-0.4
1990-1991	-101.4	60.2	24.8	-15.6	-14.3	-28.5	11.3	2.9	0.4
1991-1992	-93.7	97.6	19.2	-2.9	-12.9	-27.5	9.7	2.7	1.2
1992-1993	-127.2	118.1	32.9	4.5	10.4	-28.1	14.0	1.1	0.8
1993-1994	-157.6	123.5	40.2	7.8	23.5	-25.0	14.1	-0.3	0.7
1994-1995	-193.6	115.7	52.2	11.4	25.3	-20.8	21.4	-5.7	-0.3
1995-1996	-181.3	73.2	62.3	11.9	37.8	-27.2	32.5	-1.0	-0.5
1996-1997	-204.8	68.8	66.5	23.3	38.6	-23.3	25.4	0.1	-0.5
1997-1998	-238.6	101.6	72.8	24.0	27.9	-34.8	12.7	-2.5	-0.1
1998-1999	-311.8	108.9	70.5	19.9	21.6	-51.6	18.9	-7.3	-1.0
1999-2000	-434.1	111.2	64.7	5.8	7.6	-50.6	31.3	-8.1	-1.6
2000-2001	-478.8	72.1	63.5	-5.9	3.5	-54.4	44.2	0.5	0.0
2001-2002	-456.5	65.8	105.3	4.4	10.2	-53.8	31.6	0.6	0.2
2002-2003	-558.0	78.7	134.0	2.3	2.1	-73.3	30.0	-10.6	-1.5
2003-2004	-626.6	110.8	183.7	2.9	2.1	-96.4	40.8	-15.5	-2.3
SEASONALLY ADJUSTED (US \$ BILLION)									
1999-2000									
April	-39.5	7.5	3.7	1.0	-0.1	-4.0	2.8	-0.7	-0.1
May	-40.2	10.1	6.2	-0.1	-0.1	-3.9	3.8	-0.8	-0.1
June	-38.4	10.1	5.5	0.2	-0.1	-4.0	3.0	-0.8	-0.1
2000-2001									
July	-40.9	8.4	5.0	-0.9	-0.1	-5.3	3.1	-0.4	-0.1
August	-39.7	8.5	2.9	-0.6	-0.1	-3.6	3.4	-0.5	0.0
September	-41.9	8.7	3.9	-0.4	0.3	-4.5	3.1	-0.1	-0.1
October	-42.2	5.5	5.5	-1.2	-0.5	-4.2	3.7	0.0	0.1
November	-41.1	6.2	3.1	-0.6	-0.4	-4.3	3.1	-0.1	0.0
December	-41.2	5.3	2.6	-1.0	0.2	-5.0	4.2	0.1	0.0
January	-41.8	3.1	6.8	-0.6	1.0	-4.6	5.0	-0.1	0.1
February	-36.4	7.2	6.3	0.3	0.6	-4.2	4.1	0.4	0.1
March	-40.4	6.6	7.6	0.3	0.8	-4.6	3.8	0.1	-0.1
April	-39.3	4.9	6.3	-1.1	0.7	-5.0	3.7	0.3	0.1
May	-36.1	2.3	7.0	-0.2	0.3	-4.4	3.9	0.3	0.1
June	-37.8	5.3	6.6	0.2	0.6	-4.6	3.1	0.5	0.0
2001-2002A									
July	-37.7	2.8	7.2	-0.4	-0.1	-4.5	2.6	0.5	0.0
August	-36.8	4.8	8.7	1.3	0.6	-5.1	2.5	0.2	0.1
September	-37.8	5.4	7.0	0.1	0.7	-4.2	2.7	0.3	0.1
October	-37.0	3.9	8.0	0.8	1.0	-3.7	2.1	0.2	0.1
November	-36.0	5.1	5.4	0.8	1.2	-5.1	3.1	0.0	0.0
December	-33.0	4.2	9.6	-1.0	1.6	-5.8	2.8	0.1	0.0
January	-35.4	5.0	10.6	0.8	0.8	-4.8	2.7	0.1	-0.1
February	-37.7	5.1	9.1	0.3	0.8	-4.6	2.7	-0.4	0.0
March	-38.2	8.1	10.2	0.2	0.9	-4.8	2.3	0.1	0.0
April	-41.8	5.9	8.9	0.7	0.5	-4.4	3.1	-0.1	-0.1
May	-42.5	7.2	10.2	0.9	1.3	-2.6	3.0	-0.1	0.0
June	-42.7	8.4	10.4	0.2	0.9	-4.3	2.1	-0.2	0.0
2002-2003									
July	-41.4	6.5	11.5	0.9	0.3	-4.6	2.2	-0.4	-0.1
August	-44.1	7.1	11.4	1.0	0.6	-6.3	2.3	-0.5	-0.2
September	-44.1	7.0	11.9	0.1	1.0	-5.4	2.6	-0.5	0.0
October	-42.7	7.0	10.4	0.5	0.3	-6.2	2.8	-0.3	-0.1
November	-46.6	7.5	11.3	0.0	0.4	-7.4	2.5	-0.8	-0.1
December	-50.0	6.5	10.9	0.6	-0.1	-6.2	2.1	-1.4	-0.1
January	-47.5	5.9	11.2	0.2	0.0	-6.1	2.8	-0.8	-0.1
February	-46.0	6.8	11.1	0.1	0.1	-6.5	2.5	-1.0	-0.2
March	-50.0	5.4	9.3	-0.3	0.0	-6.3	3.5	-1.0	-0.1
April	-48.9	6.6	10.6	-0.1	0.1	-2.7	2.0	-1.3	-0.1
May	-49.2	6.4	12.3	-0.4	-0.2	-6.7	2.3	-1.3	-0.2
June	-47.5	6.1	12.0	-0.2	-0.5	-9.0	2.4	-1.4	-0.3
2003-2004									
July	-47.9	6.3	14.1	0.7	-0.2	-5.1	2.8	-1.2	-0.2
August	-47.2	7.6	13.5	0.1	0.1	-4.9	3.3	-1.1	0.0
September	-49.3	8.5	15.5	0.6	0.5	-7.8	3.1	-1.4	-0.2
October	-50.0	9.5	11.9	0.1	1.2	-7.3	3.1	-1.2	-0.2
November	-47.3	9.3	12.0	0.1	0.3	-8.1	2.5	-1.2	-0.1
December	-51.6	10.4	16.0	1.0	-0.2	-8.1	2.6	-1.4	-0.2
January	-52.7	9.8	17.6	0.9	-0.7	-10.8	3.5	-1.6	-0.4
February	-52.9	11.1	15.0	0.3	-0.2	-8.4	3.5	-1.3	-0.2
March	-54.4	9.2	17.6	0.7	0.8	-8.3	3.9	-1.6	-0.2
April	-56.3	9.1	17.0	-0.4	0.6	-9.3	4.3	-1.2	-0.3
May	-54.6	11.4	17.6	-0.5	0.5	-8.9	3.1	-1.2	0.0
June	-62.4	8.6	15.8	-0.8	-0.8	-9.4	5.2	-1.2	-0.3
2004-2005									
July	-58.3	8.9	15.5	-0.9	-0.1	-9.9	3.6	-1.8	-0.2
August	-60.5	9.5	14.8	-2.3	-0.1	-10.0	4.4	-0.9	-0.3
September	-58.3	7.4	14.7	-0.9	0.1	-8.5	3.4	-1.6	-0.5
October	-63.3	7.8	15.4	-2.6	-0.9	-9.8	3.1	0.0	-0.2

(a) All series are exports (fob) less imports (cif) except for United States, France, Canada and Australia where imports are also fob. Data are measured on a foreign trade basis.

Source: Organisation for Economic Co-operation and Development, OECD.

TABLE 10.4 PRIVATE CONSUMPTION EXPENDITURE VOLUME INDEX

Period	United States	Japan	Germany	France	Italy	United Kingdom	Canada	Australia
ANNUAL (2000 = 100.0)								
1982-1983	54.4	65.4	na	73.6	66.7	57.9	60.9	58.3
1983-1984	57.3	66.9		74.1	68.8	59.1	63.4	59.2
1984-1985	60.3	69.6		75.1	70.8	61.4	66.6	61.9
1985-1986	62.7	71.9	na	77.7	73.7	65.4	69.1	63.1
1986-1987	64.8	74.8		79.7	76.5	68.9	71.9	64.4
1987-1988	67.5	78.4		81.6	79.6	74.1	75.0	66.8
1988-1989	68.5	80.2		82.9	81.0	75.9	76.6	68.6
1989-1990	70.3	84.2		85.6	83.7	77.2	78.3	71.9
1990-1991	70.7	87.4	na	86.8	85.3	76.5	77.6	72.4
1991-1992	71.9	89.9	87.6	87.4	88.3	75.8	77.9	73.8
1992-1993	74.4	91.1	88.9	87.6	86.7	77.3	79.1	75.2
1993-1994	77.2	93.1	89.5	87.7	85.5	79.7	81.0	77.0
1994-1995	79.5	95.1	91.0	88.9	87.4	81.2	83.1	80.7
1995-1996	82.0	97.3	92.2	89.9	88.5	83.4	85.1	83.8
1996-1997	84.8	99.2	93.0	90.3	90.1	86.7	87.9	86.2
1997-1998	88.6	98.7	93.5	92.1	93.5	89.8	91.5	90.4
1998-1999	93.2	99.0	96.3	95.4	96.2	93.5	94.2	94.7
1999-2000	97.9	99.5	99.1	98.8	98.7	98.2	98.1	98.6
2000-2001	101.3	101.0	100.9	101.3	100.8	101.2	101.6	101.5
2001-2002	104.1	101.9	101.3	103.7	100.6	104.9	104.3	104.6
2002-2003	107.2	103.0	101.3	105.5	102.0	107.6	107.7	108.8
2003-2004	111.2	105.1	100.3	107.6	103.2	110.7	111.3	114.9
SEASONALLY ADJUSTED (2000 = 100.0)								
1992-1993								
September	73.5	91.0	88.1	88.0	88.4	76.9	78.7	74.8
December	74.3	90.5	90.7	87.8	87.5	77.0	78.9	75.2
March	74.6	91.7	88.3	87.0	86.1	77.6	79.3	75.0
June	75.3	91.2	88.4	87.5	84.9	77.6	79.6	75.8
1993-1994								
September	76.1	91.7	89.2	87.2	84.8	78.9	80.1	75.6
December	76.8	93.0	90.0	87.8	85.0	79.4	80.4	76.8
March	77.6	93.7	89.5	87.7	85.8	80.3	81.7	77.4
June	78.2	94.0	89.3	87.9	86.2	80.1	81.9	78.0
1994-1995								
September	78.7	95.1	90.1	88.5	86.7	80.9	82.3	79.4
December	79.5	94.7	90.5	88.5	87.3	81.3	83.3	80.0
March	79.6	95.0	91.2	88.8	87.8	81.0	83.1	81.2
June	80.3	95.8	92.1	89.9	87.8	81.5	83.7	82.3
1995-1996								
September	81.0	96.3	92.2	89.5	88.0	82.4	84.6	82.7
December	81.6	97.1	92.0	89.2	88.1	82.9	84.5	83.4
March	82.3	97.6	92.3	90.8	89.0	83.6	85.6	84.1
June	83.2	98.1	92.2	90.2	88.9	84.6	85.7	85.1
1996-1997								
September	83.7	98.2	92.9	91.0	89.0	85.4	85.9	85.1
December	84.4	99.3	92.8	89.9	89.5	86.4	87.4	85.6
March	85.3	101.8	93.2	89.9	90.1	86.8	88.8	86.7
June	85.7	97.7	93.3	90.2	92.0	88.2	89.6	87.6
1997-1998								
September	87.1	98.9	92.6	90.5	92.6	88.2	90.7	89.0
December	88.0	98.8	93.3	91.8	93.1	89.4	91.4	90.2
March	89.0	98.8	94.4	92.3	93.7	90.4	91.4	90.6
June	90.4	98.4	93.7	93.7	94.5	91.1	92.6	91.8
1998-1999								
September	91.5	99.3	94.5	94.3	95.4	91.9	93.1	93.2
December	92.7	99.4	95.6	95.1	95.8	92.7	93.3	94.0
March	93.6	98.7	97.9	95.6	96.6	94.3	94.7	95.6
June	95.1	98.7	97.1	96.7	97.0	95.2	95.6	96.2
1999-2000								
September	96.1	99.2	97.6	97.6	97.7	95.9	96.7	97.4
December	97.3	99.3	98.9	98.5	98.1	97.6	97.6	98.6
March	98.8	99.5	99.2	99.5	99.2	99.5	98.6	98.8
June	99.5	99.8	100.5	99.8	99.8	99.8	99.5	99.5
2000-2001								
September	100.4	100.0	100.2	100.2	100.4	100.4	100.8	100.9
December	101.3	100.7	100.1	100.6	100.6	100.3	101.1	100.8
March	101.7	101.7	101.5	101.9	101.2	101.5	102.2	101.8
June	101.9	101.7	102.0	102.3	101.0	102.4	102.4	102.5
2001-2002								
September	102.4	101.6	102.3	103.2	100.6	103.8	102.5	102.9
December	104.1	101.8	101.6	103.4	100.4	104.6	103.7	103.8
March	104.6	101.9	100.7	103.8	100.3	105.1	104.9	105.1
June	105.3	102.2	100.7	104.3	101.0	106.1	106.1	106.6
2002-2003								
September	106.1	103.6	101.3	104.9	101.5	106.7	106.3	107.5
December	106.8	102.8	101.3	105.3	102.2	107.7	107.4	108.1
March	107.5	102.7	101.3	106.0	102.0	107.5	108.2	109.0
June	108.5	102.9	101.1	105.7	102.4	108.5	109.1	110.5
2003-2004								
September	109.8	103.4	100.9	106.6	103.0	109.3	110.2	112.2
December	110.8	104.6	100.3	107.0	102.6	110.0	110.4	114.4
March	111.9	105.7	100.2	108.1	103.8	111.3	112.0	115.9
June	112.4	106.6	100.0	108.6	103.5	112.0	112.6	117.0
2004-2005								
September	113.8	107.5	100.1	108.4	nya	112.6	113.4	118.3

Source: Organisation for Economic Co-operation and Development, OECD and the ABS.

TABLE 10.5 PRIVATE FIXED CAPITAL INVESTMENT VOLUME INDEX(a)

Period	United States	Japan	Germany	France	Italy	United Kingdom	Canada	Australia
ANNUAL (2000 = 100.0)								
1982-1983	39.2	60.8	na	63.2	66.9	49.7	52.3	48.0
1983-1984	45.8	60.0		61.9	68.1	52.9	54.2	49.7
1984-1985	50.8	63.6		62.0	69.7	56.9	56.3	54.5
1985-1986	52.9	67.5	na	64.9	70.5	56.6	61.8	57.2
1986-1987	53.6	71.1		67.7	72.4	60.4	63.9	57.0
1987-1988	55.1	79.9		73.3	76.6	70.1	72.8	61.3
1988-1989	56.6	88.3		79.5	80.8	76.3	77.6	67.6
1989-1990	57.9	94.5		84.0	85.2	77.1	79.4	68.2
1990-1991	55.3	101.5	na	84.3	85.8	72.8	72.7	61.5
1991-1992	55.2	99.3	91.6	83.4	87.1	69.1	71.5	58.4
1992-1993	58.5	97.9	89.4	79.4	80.4	68.7	68.4	62.2
1993-1994	62.5	93.6	88.9	76.1	75.2	70.7	71.6	66.1
1994-1995	66.9	93.9	92.1	79.3	78.1	73.7	73.7	73.5
1995-1996	70.6	98.3	89.9	79.5	83.4	76.9	72.3	75.0
1996-1997	76.9	102.6	91.2	78.9	83.4	80.5	81.3	80.9
1997-1998	83.3	100.4	92.6	82.0	87.6	90.1	89.0	88.8
1998-1999	90.9	97.2	94.4	88.6	90.8	96.2	91.4	94.9
1999-2000	97.8	97.7	98.8	96.4	97.0	97.5	98.5	102.6
2000-2001	100.1	101.1	99.1	101.9	101.3	102.6	102.0	96.2
2001-2002	96.0	94.7	92.6	101.2	100.8	102.8	105.2	106.4
2002-2003	95.8	93.6	88.5	99.6	103.2	106.9	108.6	120.6
2003-2004	104.3	97.8	87.1	102.0	101.8	111.1	115.4	128.9
SEASONALLY ADJUSTED (2000 = 100.0)								
1992-1993								
September	57.2	99.1	90.3	81.7	85.1	69.6	71.1	59.7
December	58.5	97.2	91.0	80.1	82.4	67.6	67.9	64.2
March	58.5	99.6	88.6	79.4	77.8	69.0	66.6	62.4
June	59.7	95.8	87.5	76.4	76.1	68.5	68.0	62.4
1993-1994								
September	60.4	94.4	87.9	75.7	74.9	68.8	69.5	63.1
December	62.6	92.6	87.3	75.1	75.3	70.7	70.8	64.5
March	62.8	93.5	89.4	75.9	75.1	72.2	71.9	67.6
June	64.3	94.0	91.1	77.8	75.8	71.3	74.2	69.4
1994-1995								
September	65.3	94.9	91.4	78.5	76.3	72.6	74.3	72.7
December	66.5	94.6	94.2	79.3	77.8	73.8	75.0	73.9
March	67.9	92.2	90.2	79.6	78.8	73.9	73.1	73.5
June	67.9	94.0	92.6	79.7	79.4	74.6	72.5	73.7
1995-1996								
September	68.3	95.7	91.4	79.4	81.1	75.2	71.8	73.8
December	69.5	97.4	90.0	79.6	84.4	75.1	71.7	72.7
March	71.1	98.0	85.5	79.6	83.8	77.6	72.9	76.3
June	73.5	102.1	92.7	79.4	84.1	79.5	72.8	77.2
1996-1997								
September	75.0	102.7	91.9	80.0	83.3	80.1	76.0	77.6
December	76.1	103.2	91.9	79.1	83.7	78.5	80.1	78.6
March	77.5	103.0	90.2	77.8	82.0	80.5	83.1	82.2
June	78.9	101.6	90.8	78.9	84.7	83.1	86.0	85.3
1997-1998								
September	81.4	102.6	91.3	79.7	86.4	84.6	89.2	84.7
December	81.7	101.4	92.3	81.2	88.6	89.0	89.6	88.2
March	83.7	100.0	93.9	82.5	87.2	92.5	88.6	91.4
June	86.5	97.5	92.9	84.7	88.2	94.4	88.8	91.0
1998-1999								
September	88.2	97.0	93.6	86.1	89.7	95.8	88.7	92.8
December	90.2	96.6	92.7	87.3	89.6	97.3	90.1	95.2
March	91.5	97.2	95.1	89.4	91.4	96.5	91.8	94.7
June	93.8	97.9	96.1	91.4	92.4	95.1	95.0	97.1
1999-2000								
September	95.5	97.0	98.1	93.3	93.6	96.0	96.3	100.1
December	96.4	97.1	97.7	94.9	95.3	98.4	98.9	103.0
March	98.7	98.1	99.4	97.8	99.0	97.5	99.5	102.9
June	100.5	98.8	100.1	99.7	100.2	97.9	99.3	104.6
2000-2001								
September	100.3	99.9	100.9	100.2	101.6	100.3	100.5	99.5
December	100.5	103.2	99.6	102.3	99.2	104.3	100.7	93.0
March	100.2	101.9	98.7	102.9	103.0	102.9	102.9	95.0
June	99.3	99.5	97.2	102.1	101.6	103.0	103.9	97.4
2001-2002								
September	97.5	98.8	95.1	102.4	101.1	103.2	106.2	99.7
December	96.0	94.6	93.2	101.0	100.8	101.3	103.6	105.0
March	95.5	93.0	92.2	101.1	100.7	102.0	105.0	107.2
June	95.0	92.3	89.8	100.2	100.5	104.6	106.1	113.7
2002-2003								
September	95.2	92.4	89.1	100.1	103.0	106.6	107.9	116.8
December	94.9	93.0	88.8	99.3	107.5	108.2	107.3	122.9
March	95.5	93.2	88.2	99.3	101.4	105.8	109.2	121.7
June	97.7	95.7	87.8	99.5	101.0	106.8	109.9	121.1
2003-2004								
September	101.3	95.0	87.5	100.6	100.5	108.0	113.3	125.0
December	103.4	98.6	88.7	102.0	100.1	110.0	114.8	130.0
March	104.6	99.2	86.2	102.1	102.7	111.8	116.3	128.9
June	107.8	98.4	85.8	103.4	104.1	114.5	117.2	131.4
2004-2005								
September	109.4	97.5	87.0	103.0	nya	114.4	118.3	132.3

(a) Fixed capital investment volume indexes for Germany, France, Italy and the United Kingdom are for gross domestic fixed investment.

Source: Organisation for Economic Co-operation and Development, OECD and the ABS.

TABLE 10.6 INDUSTRIAL PRODUCTION VOLUME INDEX

Period	United States	Japan	Germany	France	Italy	United Kingdom	Canada	OECD Major 7	Australia
ANNUAL (2000 = 100.0)									
1982-1983	51.6	67.9	70.5	75.3	70.0	71.6	51.7	61.6	66.8
1983-1984	56.4	73.2	72.6	76.4	71.3	74.1	58.6	65.5	71.1
1984-1985	58.8	78.3	76.1	77.5	73.2	74.8	63.4	68.5	76.1
1985-1986	59.3	79.2	78.7	78.4	74.8	78.0	64.9	69.6	78.8
1986-1987	60.7	79.3	79.1	78.8	77.7	80.7	64.6	70.7	80.2
1987-1988	64.6	85.9	80.5	81.4	81.0	84.4	69.8	74.7	79.3
1988-1989	66.4	92.4	84.2	84.8	85.3	87.7	71.3	78.1	79.5
1989-1990	66.5	95.8	88.3	87.3	87.2	88.5	70.3	79.8	81.7
1990-1991	66.1	100.5	93.1	87.3	85.9	86.4	67.2	80.7	79.7
1991-1992	66.8	97.8	93.0	86.9	86.2	84.7	67.0	80.3	79.2
1992-1993	69.0	92.8	86.8	83.4	83.4	86.0	69.0	79.2	80.6
1993-1994	71.6	90.6	85.1	83.1	84.2	89.3	72.5	80.1	83.6
1994-1995	75.9	94.8	87.9	87.1	90.9	92.9	77.9	84.4	86.4
1995-1996	78.7	95.7	87.0	87.0	93.0	94.2	78.5	86.0	89.4
1996-1997	83.5	100.3	88.7	88.3	92.0	95.4	81.5	89.3	90.8
1997-1998	89.6	98.4	92.6	93.1	96.7	96.7	85.9	92.9	93.8
1998-1999	93.6	93.6	93.6	94.5	95.2	97.1	88.7	93.9	95.0
1999-2000	98.4	97.3	97.2	98.2	98.2	99.4	96.3	98.0	97.2
2000-2001	99.1	99.0	101.7	101.2	100.7	99.8	99.6	99.7	100.8
2001-2002	95.6	90.7	98.9	100.2	97.5	96.8	95.6	95.6	102.2
2002-2003	96.1	94.3	99.5	99.3	97.2	95.7	98.1	96.5	104.0
2003-2004	98.0	98.4	101.0	100.3	97.3	96.2	99.7	98.5	103.9
SEASONALLY ADJUSTED (2000 = 100.0)									
1992-1993									
September	68.1	94.5	90.2	85.1	83.8	85.5	67.2	79.6	79.5
December	68.8	92.0	88.1	83.8	83.2	85.9	68.6	79.2	80.2
March	69.4	92.4	84.9	82.6	83.7	86.2	69.8	79.1	80.8
June	69.6	92.3	83.8	82.1	82.8	86.5	70.3	79.0	82.0
1993-1994									
September	70.0	91.0	84.1	82.1	82.1	87.4	71.0	79.0	81.4
December	71.0	89.8	84.8	82.0	82.7	88.5	71.8	79.4	82.8
March	72.0	89.7	85.0	83.4	84.4	89.7	72.5	80.2	84.5
June	73.3	91.8	86.3	85.0	87.7	91.7	74.5	81.9	85.6
1994-1995									
September	74.2	93.7	86.8	86.0	88.7	92.3	76.0	83.0	86.8
December	75.6	94.9	89.3	87.2	90.6	93.5	77.5	84.5	86.5
March	76.7	94.8	87.4	87.8	92.0	92.5	79.3	84.8	86.3
June	76.9	95.9	88.1	87.5	92.2	93.4	78.6	85.3	85.8
1995-1996									
September	77.6	94.4	87.6	87.6	93.3	93.8	78.3	85.3	87.7
December	78.3	96.2	86.4	86.5	94.4	94.1	78.2	85.9	88.7
March	78.7	95.8	86.7	87.1	93.3	94.7	78.6	86.0	90.6
June	80.2	96.4	87.3	86.8	91.0	94.1	78.9	86.6	90.4
1996-1997									
September	81.3	97.7	88.0	87.0	91.1	94.5	80.2	87.5	90.3
December	82.6	99.7	88.3	87.4	90.4	95.5	80.4	88.5	90.7
March	84.3	102.1	88.7	87.7	91.6	95.8	82.2	90.0	90.3
June	85.6	101.6	89.7	91.0	94.9	95.8	83.2	91.1	91.9
1997-1998									
September	87.3	101.9	90.5	92.0	96.1	96.3	84.7	92.2	92.8
December	89.3	99.5	92.3	92.8	97.2	96.1	85.8	92.9	94.1
March	90.4	97.5	93.7	93.3	96.6	97.0	86.5	93.2	94.0
June	91.3	94.5	93.9	94.2	96.9	97.3	86.6	93.1	94.3
1998-1999									
September	92.1	93.4	94.1	93.9	96.3	97.1	86.5	93.2	94.7
December	93.2	92.7	93.1	94.3	95.1	96.7	88.1	93.4	94.8
March	94.1	94.1	93.1	94.0	94.8	97.1	89.8	94.1	96.5
June	95.1	94.1	94.0	95.7	94.7	97.5	90.4	94.7	94.1
1999-2000									
September	96.2	95.4	95.3	96.6	96.6	98.8	92.9	96.1	94.7
December	97.8	96.7	96.7	97.8	97.9	99.2	95.2	97.5	95.5
March	98.9	97.3	96.9	98.8	98.2	99.6	97.6	98.3	98.2
June	100.6	99.7	99.7	99.6	99.9	100.1	99.6	100.1	100.1
2000-2001									
September	100.4	100.4	101.5	100.3	100.1	99.9	101.2	100.5	100.7
December	100.1	101.6	101.9	101.3	101.7	100.3	101.6	100.9	100.9
March	98.5	98.6	102.3	102.1	101.3	100.3	98.1	99.5	100.3
June	97.2	95.5	100.9	101.2	99.6	98.7	97.3	97.9	101.1
2001-2002									
September	95.9	91.5	100.2	101.5	98.2	98.3	95.0	96.2	100.5
December	94.8	89.3	97.5	99.6	96.6	96.4	93.9	94.6	102.1
March	95.3	89.8	98.5	99.5	97.1	96.3	95.8	95.1	103.3
June	96.3	92.3	99.2	100.2	97.9	96.0	97.7	96.3	102.8
2002-2003									
September	96.6	94.0	100.0	100.0	97.9	95.9	98.6	96.8	103.3
December	96.1	94.4	99.2	99.0	97.4	95.6	98.0	96.5	104.0
March	96.3	94.7	99.9	99.7	97.2	95.8	98.7	96.8	105.0
June	95.3	94.1	98.9	98.6	96.3	95.6	97.1	95.9	103.7
2003-2004									
September	96.2	94.9	98.8	99.2	97.6	95.9	97.8	96.6	103.4
December	97.4	98.3	100.9	100.2	97.3	96.2	99.7	98.2	104.1
March	98.7	99.0	101.4	100.5	97.0	95.8	99.9	98.9	103.4
June	99.8	101.5	102.9	101.3	97.2	96.8	101.2	100.2	104.8
2004-2005									
September	100.5	100.9	103.3	101.2	96.8	95.6	102.8	100.4	103.3

Source: Organisation for Economic Co-operation and Development, OECD.

TABLE 10.7 CONSUMER PRICE INDEX – ALL ITEMS

Period	United States	Japan	Germany	France	Italy	United Kingdom	Canada	OECD Major 7	Australia	New Zealand
ANNUAL (2000 = 100.0)										
1982–1983	57.0	81.9	69.3	60.8	40.8	48.7	59.4	59.4	47.4	42.9
1983–1984	59.1	83.5	71.3	66.3	45.9	51.2	62.4	62.2	50.6	44.7
1984–1985	61.4	85.3	72.9	70.7	50.3	54.0	64.7	64.8	52.8	49.9
1985–1986	63.2	86.7	73.6	73.7	54.3	56.6	67.4	66.8	57.2	56.8
1986–1987	64.6	86.5	73.4	75.6	56.8	58.6	70.3	68.1	62.6	66.2
1987–1988	67.3	87.0	74.0	77.8	59.7	61.0	73.2	70.4	67.2	73.0
1988–1989	70.4	88.2	75.5	80.3	63.0	65.2	76.4	73.2	72.1	76.5
1989–1990	73.8	90.7	77.6	83.0	67.0	70.6	80.4	76.5	77.9	82.0
1990–1991	77.8	93.7	79.9	85.7	71.4	76.7	84.7	80.4	82.0	85.5
1991–1992	80.3	96.1	84.3	88.3	75.5	80.0	87.4	83.3	83.6	86.6
1992–1993	82.8	97.2	88.0	90.0	79.1	82.0	88.9	85.7	84.4	87.5
1993–1994	84.9	98.4	91.2	91.8	82.7	83.7	89.8	87.8	86.0	88.7
1994–1995	87.4	98.7	93.2	93.3	86.3	86.1	90.8	89.9	88.7	91.6
1995–1996	89.7	98.5	94.6	95.2	90.7	88.7	92.5	91.9	92.5	94.1
1996–1997	92.3	99.3	96.1	96.6	93.2	90.9	94.1	93.9	93.7	95.9
1997–1998	93.9	101.0	97.7	97.6	95.0	94.2	95.3	95.7	93.7	97.1
1998–1999	95.6	100.9	98.2	98.0	96.6	96.6	96.3	96.9	94.9	97.5
1999–2000	98.3	100.4	99.2	99.1	98.7	98.5	98.6	98.8	97.2	98.3
2000–2001	101.7	99.7	101.0	100.8	101.5	101.1	101.6	101.2	102.9	101.6
2001–2002	103.5	98.7	102.8	102.6	104.0	102.5	103.3	102.6	105.9	104.0
2002–2003	105.8	98.2	103.9	104.7	106.8	105.1	106.7	104.5	109.1	106.4
2003–2004	108.1	98.0	105.2	106.9	109.4	107.9	108.6	106.4	111.7	108.3
ORIGINAL (2000 = 100.0)										
1992–1993										
September	81.8	96.7	86.5	89.2	77.7	81.7	88.3	84.8	83.6	87.2
December	82.4	97.1	86.7	89.7	78.6	82.0	88.6	85.3	84.0	87.4
March	83.1	97.1	88.9	90.3	79.6	81.4	89.3	86.0	84.8	87.5
June	83.7	98.0	89.8	90.9	80.6	82.8	89.4	86.7	85.1	88.0
1993–1994										
September	84.1	98.4	90.4	91.2	81.4	83.0	89.8	87.1	85.5	88.5
December	84.6	98.2	90.4	91.5	82.2	83.3	90.3	87.5	85.7	88.7
March	85.2	98.3	91.6	91.9	83.1	83.4	89.8	88.0	86.0	88.7
June	85.7	98.7	92.2	92.5	83.9	84.9	89.4	88.6	86.6	89.0
1994–1995										
September	86.5	98.5	92.8	92.6	84.5	84.9	89.9	89.1	87.1	90.1
December	86.9	99.0	92.7	93.0	85.5	85.5	90.2	89.5	87.9	91.1
March	87.6	98.5	93.5	93.5	86.7	86.2	91.2	90.1	89.3	92.2
June	88.4	98.7	93.9	94.0	88.3	87.8	91.9	90.8	90.5	93.1
1995–1996										
September	88.8	98.5	94.2	94.3	89.3	88.0	92.0	91.1	91.6	93.3
December	89.2	98.4	94.1	94.8	90.2	88.2	92.1	91.4	92.3	93.8
March	90.0	98.1	94.9	95.5	91.2	88.6	92.5	92.1	92.7	94.2
June	90.9	98.8	95.3	96.3	92.2	89.8	93.2	92.9	93.3	94.9
1996–1997										
September	91.4	98.7	95.5	96.0	92.5	89.9	93.3	93.1	93.5	95.5
December	92.0	98.9	95.5	96.4	92.9	90.5	93.9	93.6	93.7	96.2
March	92.7	98.7	96.6	96.9	93.5	91.0	94.4	94.1	93.8	95.9
June	93.0	100.8	96.7	97.1	94.0	92.2	94.7	94.8	93.6	96.0
1997–1998										
September	93.4	100.8	97.6	97.2	94.1	93.1	95.0	95.2	93.2	96.5
December	93.8	101.1	97.5	97.5	94.7	93.8	94.9	95.5	93.5	97.0
March	94.0	100.7	97.7	97.6	95.4	94.1	95.4	95.7	93.7	97.2
June	94.5	101.2	98.0	98.0	95.9	95.8	95.7	96.2	94.2	97.6
1998–1999										
September	94.9	100.6	98.3	97.8	96.1	96.2	95.8	96.4	94.5	98.1
December	95.2	101.6	97.9	97.8	96.4	96.6	95.9	96.7	94.9	97.3
March	95.6	100.6	98.0	97.8	96.7	96.2	96.2	96.8	94.9	97.1
June	96.5	100.9	98.5	98.4	97.3	97.2	97.2	97.6	95.2	97.3
1999–2000										
September	97.1	100.6	98.9	98.3	97.7	97.3	97.9	97.9	96.1	97.6
December	97.7	100.6	98.8	98.8	98.4	98.0	98.2	98.4	96.7	97.8
March	98.7	100.0	99.5	99.3	99.0	98.4	98.7	99.0	97.5	98.5
June	99.7	100.2	99.7	99.9	99.7	100.2	99.6	99.8	98.3	99.2
2000–2001										
September	100.5	100.0	100.2	100.2	100.3	100.4	100.5	100.4	101.9	100.6
December	101.1	99.8	100.6	100.6	101.0	101.0	101.2	100.8	102.3	101.7
March	102.0	99.5	101.2	100.6	101.9	100.9	101.4	101.4	103.3	101.5
June	103.1	99.5	102.1	101.9	102.7	102.1	103.1	102.3	104.2	102.4
2001–2002										
September	103.2	99.2	102.4	102.0	103.1	102.2	103.2	102.4	104.5	103.0
December	102.9	98.8	102.2	102.1	103.4	102.1	102.3	102.2	105.5	103.6
March	103.3	98.1	103.2	102.7	104.3	102.1	103.0	102.5	106.4	104.2
June	104.4	98.6	103.4	103.6	105.1	103.4	104.5	103.4	107.2	105.2
2002–2003										
September	104.9	98.4	103.5	103.8	105.6	103.7	105.6	103.8	107.9	105.7
December	105.2	98.3	103.4	104.2	106.3	104.7	106.2	104.1	108.6	106.4
March	106.3	97.9	104.4	105.2	107.2	105.3	107.6	104.9	110.0	106.8
June	106.7	98.3	104.3	105.5	107.9	106.5	107.5	105.3	110.0	106.8
2003–2004										
September	107.2	98.2	104.6	105.8	108.5	106.8	107.9	105.6	110.7	107.3
December	107.2	98.0	104.6	106.5	109.0	107.4	108.0	105.8	111.2	108.0
March	108.2	97.8	105.4	107.1	109.6	108.0	108.5	106.4	112.2	108.4
June	109.7	98.0	106.1	108.1	110.4	109.4	109.8	107.6	112.8	109.3
2004–2005										
September	110.1	98.1	106.5	108.2	110.9	110.1	110.0	108.0	113.2	110.0

Source: Organisation for Economic Co-operation and Development, OECD and the ABS.

TABLE 10.8 CONSUMER PRICE INDEX – EXCLUDING SHELTER

Period	Australia	New Zealand	Hong Kong	Indonesia	Japan	Republic of Korea	Singapore	Taiwan	Canada	United States	Germany	United Kingdom
ANNUAL (1989-1990 = 100.0)												
1982-1983	62.2	54.4	61.7	58.6	91.5	77.2	na	94.1	74.0	78.8	na	74.2
1983-1984	66.4	56.4	68.5	66.4	93.1	78.0		93.1	77.8	81.9		77.7
1984-1985	68.9	62.8	71.8	70.2	95.1	79.6		93.6	80.8	84.8		81.1
1985-1986	74.7	70.6	73.9	74.2	96.5	81.7	na	92.9	84.2	86.6	na	84.5
1986-1987	81.9	82.5	77.0	81.8	95.9	83.0		93.9	88.2	87.8		86.9
1987-1988	87.9	89.5	82.7	88.1	96.1	88.1		94.4	91.7	91.2		90.0
1988-1989	93.7	93.0	90.9	94.2	97.2	93.7	97.7	97.0	95.4	95.5		94.5
1989-1990	100.0	100.0	100.2	100.0	100.0	100.0	100.0	100.0	100.0	100.0		100.0
1990-1991	105.6	104.0	110.9	108.7	103.4	109.1	103.3	104.0	105.5	105.5	104.7	107.7
1991-1992	108.8	106.5	121.3	120.0	105.9	117.9	106.1	107.6	108.8	108.7	108.2	115.0
1992-1993	111.0	108.7	130.6	129.0	106.8	123.5	108.1	111.4	110.8	112.1	111.5	118.6
1993-1994	113.5	109.4	140.1	137.8	107.9	130.4	110.9	114.2	112.0	114.8	114.5	122.0
1994-1995	116.5	110.5	151.4	150.3	107.8	138.0	114.5	119.1	113.4	118.0	116.6	124.8
1995-1996	121.1	111.9	160.3	163.7	107.3	144.4	116.0	122.5	116.0	120.9	117.7	128.3
1996-1997	123.9	113.7	167.6	174.1	108.2	151.3	118.1	125.7	118.8	124.3	118.9	131.5
1997-1998	125.4	114.9	173.9	232.7	112.4	162.1	119.4	127.2	120.6	125.8	121.0	134.6
1998-1999	126.9	116.9	172.0	368.3	112.4	169.0	118.5	128.2	122.0	127.2	121.5	137.2
1999-2000	129.4	118.7	166.6	367.1	111.6	172.1	120.7	129.3	125.0	130.9	122.2	139.3
2000-2001	136.4	123.5	164.8	402.6	111.0	179.2	123.0	130.9	128.1	135.3	123.7	141.4
2001-2002	140.4	127.0	162.5	458.3	107.7	185.0	122.7	130.6	130.3	136.4	126.0	143.5
2002-2003	144.5	129.5	159.2	495.8	106.4	190.9	123.1	130.5	135.2	138.9	127.4	145.8
2003-2004	147.1	130.2	158.7	524.4	106.1	197.4	124.9	131.1	136.9	141.8	128.9	147.9
ORIGINAL (1989-1990 = 100.0)												
1994-1995												
December	115.7	110.4	150.1	147.5	108.2	136.2	114.4	117.2	112.4	117.4	115.9	123.9
March	116.9	110.6	152.6	152.6	107.4	138.4	114.5	118.8	113.9	118.2	116.9	125.1
June	118.3	111.3	155.9	155.9	107.8	140.7	115.3	121.0	115.1	119.4	117.2	126.6
1995-1996												
September	119.8	111.2	157.9	157.9	107.3	141.8	115.4	121.4	115.3	119.7	117.3	127.0
December	120.8	111.6	159.5	161.6	107.3	142.3	115.6	122.0	115.3	120.2	116.9	127.7
March	121.5	112.0	160.0	167.0	106.9	145.2	116.3	122.3	116.0	121.2	118.0	128.5
June	122.3	112.8	163.7	168.1	107.8	148.1	116.8	124.3	117.3	122.6	118.5	130.0
1996-1997												
September	122.7	113.0	164.5	168.5	107.3	149.6	117.3	126.1	117.5	123.1	118.6	130.3
December	123.6	113.8	167.3	173.1	107.5	149.5	117.7	126.3	118.5	124.1	118.2	131.2
March	124.5	113.9	168.0	177.1	107.2	152.4	118.4	124.7	119.2	124.7	119.4	131.6
June	124.8	114.1	170.7	177.7	110.7	153.8	118.8	125.7	119.8	125.1	119.5	132.8
1997-1998												
September	124.4	114.5	172.2	183.3	112.3	155.4	119.9	127.6	120.3	125.3	121.0	133.5
December	125.2	114.9	173.7	195.7	112.5	157.9	120.0	125.7	120.1	125.9	120.6	134.3
March	125.7	115.0	173.7	254.5	112.0	167.3	119.1	127.1	120.9	125.6	120.9	134.5
June	126.3	115.3	175.8	297.4	112.6	167.7	118.7	128.2	121.2	126.3	121.4	136.1
1998-1999												
September	126.6	116.4	175.1	360.6	111.9	167.8	118.3	128.0	121.4	126.4	121.8	136.1
December	127.1	116.5	173.5	363.2	113.2	168.9	117.8	129.9	121.4	126.8	121.2	136.9
March	126.7	117.1	170.2	377.9	111.9	169.2	118.4	127.5	121.7	127.1	121.2	137.1
June	127.3	117.6	169.3	371.3	112.4	169.9	119.3	127.5	123.4	128.4	121.6	138.6
1999-2000												
September	128.3	117.8	167.7	360.3	111.9	170.1	120.2	128.4	124.4	129.2	121.9	138.4
December	128.6	118.2	167.2	367.5	111.9	172.3	120.2	129.6	124.5	130.2	121.8	139.1
March	129.7	118.9	165.7	370.7	111.1	172.9	121.2	128.9	124.9	131.3	122.5	139.1
June	130.8	119.8	165.9	369.7	111.4	172.9	121.0	130.3	126.2	132.8	122.4	140.7
2000-2001												
September	134.9	121.8	165.4	376.7	111.0	176.1	122.2	131.3	127.3	133.7	122.9	140.5
December	135.4	123.4	165.5	403.3	111.2	177.6	122.8	132.4	127.5	134.6	123.0	141.2
March	137.0	123.8	163.7	406.1	110.9	180.6	123.5	129.8	127.9	135.7	123.7	140.9
June	138.4	125.1	164.4	424.4	110.8	182.5	123.3	129.9	129.8	137.1	125.2	143.0
2001-2002												
September	138.4	125.8	164.0	435.3	108.8	183.7	123.3	130.4	130.1	136.7	125.4	142.9
December	139.8	126.5	163.4	453.8	108.3	183.3	122.5	131.6	128.7	135.8	125.2	143.2
March	141.1	127.1	161.4	470.1	107.0	185.1	122.3	130.1	129.9	135.7	126.6	143.4
June	142.1	128.5	161.2	473.8	106.8	187.7	122.8	130.4	132.5	137.3	126.8	144.6
2002-2003												
September	142.8	129.0	160.4	480.5	106.6	188.2	122.9	130.5	134.1	137.7	127.1	144.5
December	143.9	129.6	160.0	498.6	106.5	189.1	122.9	131.1	134.5	138.2	126.8	145.4
March	145.7	129.8	158.5	500.9	106.0	192.7	123.5	130.1	136.2	139.7	127.9	146.0
June	145.4	129.5	157.9	503.3	106.5	193.7	123.2	130.3	135.8	140.1	127.7	147.1
2003-2004												
September	145.8	129.5	157.1	509.8	106.3	194.0	123.8	129.4	136.2	140.6	128.1	147.1
December	146.5	130.0	158.4	523.2	106.1	195.8	124.1	131.1	136.0	140.6	128.1	147.7
March	147.8	130.2	159.2	526.4	105.8	199.1	125.7	131.2	136.9	141.8	129.2	147.9
June	148.4	131.0	160.2	538.3	106.2	200.5	126.1	132.6	138.6	144.0	130.2	148.9
2004-2005												
September	148.7	131.4	160.2	539.1	106.2	203.2	126.4	134.5	138.5	144.3	130.6	148.6

Source: Consumer Price Index, Australia, cat. no. 6401.0.

TABLE 10.9 PRODUCER PRICES INDEX(a)

Period	United States	Japan	Germany	France	Italy	United Kingdom	Canada	OECD Major 7	Australia	New Zealand
ANNUAL (2000 = 100.0)										
1982-1983	72.7	114.5	82.6	79.2	51.0	56.2	65.4	76.0	51.4	54.2
1983-1984	74.0	113.7	84.4	87.1	56.3	59.4	68.1	78.4	54.6	56.2
1984-1985	74.9	113.9	86.6	93.2	61.6	63.5	70.7	80.6	57.7	63.9
1985-1986	74.8	110.6	86.6	94.9	64.0	65.5	71.8	80.8	61.4	69.4
1986-1987	74.1	105.0	84.7	93.4	64.2	66.9	72.7	79.6	65.4	73.2
1987-1988	76.8	104.5	85.4	95.5	66.6	69.3	75.8	81.7	70.2	76.9
1988-1989	80.3	104.8	87.9	101.7	70.0	72.3	78.5	84.8	75.1	80.4
1989-1990	83.5	107.4	89.7	102.4	73.4	76.2	78.7	87.6	79.9	86.6
1990-1991	86.9	108.9	91.5	102.0	76.4	81.1	79.2	90.3	83.4	87.2
1991-1992	87.2	108.8	93.4	100.4	78.0	84.3	77.7	90.9	83.8	88.3
1992-1993	88.8	107.5	94.2	98.7	80.2	87.1	80.2	91.9	85.7	91.6
1993-1994	89.5	105.4	94.1	97.5	83.2	90.0	83.4	92.4	86.7	93.7
1994-1995	91.8	104.3	95.8	101.9	88.1	92.9	90.2	94.7	88.7	93.6
1995-1996	94.1	103.0	96.9	103.0	93.0	96.2	93.2	96.4	90.9	93.7
1996-1997	95.7	102.2	97.0	100.3	93.7	97.7	93.6	97.1	91.3	92.4
1997-1998	95.0	102.3	97.6	100.5	94.9	98.3	93.9	97.0	92.6	91.7
1998-1999	94.8	100.3	96.7	98.4	93.8	98.1	94.7	96.3	92.4	92.7
1999-2000	98.3	100.2	98.4	98.8	96.9	99.2	98.2	98.6	96.3	96.0
2000-2001	101.0	99.0	101.1	101.0	102.0	100.1	101.3	100.7	102.6	103.6
2001-2002	99.9	96.4	101.3	100.9	101.5	99.5	100.3	99.7	102.9	105.2
2002-2003	101.6	95.2	102.0	101.3	103.2	100.5	101.2	100.6	104.1	104.5
2003-2004	104.3	94.9	102.4	101.5	104.5	102.2	100.4	102.1	104.2	104.2
ORIGINAL (2000 = 100.0)										
1993-1994										
September	89.0	106.2	94.0	97.5	82.2	89.3	81.4	92.0	86.7	93.5
December	89.3	105.5	93.8	97.2	82.6	89.6	82.5	92.1	86.8	93.7
March	89.6	105.1	94.2	97.4	83.5	90.3	84.0	92.5	86.3	93.6
June	90.1	104.6	94.5	97.9	84.3	90.9	85.6	92.9	86.8	94.0
1994-1995										
September	90.8	104.4	94.7	99.2	85.1	91.3	87.2	93.4	87.2	93.8
December	91.2	104.3	95.3	100.9	86.6	91.8	88.8	94.0	87.9	93.6
March	92.2	104.5	96.3	103.3	88.9	93.7	92.2	95.2	89.2	93.6
June	93.1	104.1	96.8	104.3	91.7	94.6	92.5	96.0	90.3	93.4
1995-1996										
September	93.2	103.5	96.9	104.6	92.7	95.2	93.3	96.1	90.7	93.9
December	93.8	103.2	96.8	103.4	92.8	95.6	93.3	96.3	90.7	94.2
March	94.3	102.8	96.9	102.4	93.1	96.8	93.2	96.5	91.2	93.5
June	95.2	102.3	96.8	101.5	93.2	97.2	93.0	96.8	90.8	93.1
1996-1997										
September	95.4	101.8	96.7	100.5	93.0	97.2	93.4	96.8	90.8	92.8
December	95.9	101.6	96.9	100.1	93.6	97.7	93.3	97.1	91.2	92.5
March	95.8	101.8	97.0	100.0	94.0	97.9	93.4	97.1	91.6	91.9
June	95.5	103.4	97.2	100.4	94.2	97.9	94.1	97.3	91.7	92.3
1997-1998										
September	95.3	103.0	97.6	100.8	94.6	98.2	93.9	97.3	92.2	91.1
December	95.4	102.6	97.8	100.7	95.0	98.3	94.1	97.3	92.8	91.7
March	94.5	102.2	97.6	100.6	95.1	98.3	93.7	96.8	92.5	91.4
June	94.6	101.5	97.5	100.0	94.9	98.3	93.9	96.6	92.8	92.6
1998-1999										
September	94.4	101.1	97.2	99.4	94.4	98.1	94.5	96.4	93.0	93.2
December	94.5	100.5	96.7	98.4	93.9	97.7	94.9	96.2	92.4	92.9
March	94.5	99.9	96.2	97.9	93.4	97.8	94.4	95.9	91.9	92.3
June	95.6	99.7	96.6	97.8	93.4	98.7	95.0	96.5	92.1	92.5
1999-2000										
September	96.6	99.8	97.2	97.8	94.5	98.6	96.8	97.3	94.0	93.6
December	97.6	100.0	97.9	98.4	96.0	98.9	97.4	98.0	95.3	95.4
March	98.9	100.7	98.8	99.0	97.7	99.2	98.7	99.1	97.0	96.7
June	99.9	100.2	99.5	99.8	99.2	100.1	99.8	99.8	98.9	98.1
2000-2001										
September	100.4	99.8	100.6	100.4	100.8	100.3	100.0	100.3	100.8	101.4
December	100.9	99.4	101.0	100.8	102.3	100.4	101.5	100.8	103.3	103.7
March	100.9	98.8	101.1	101.4	102.3	99.7	101.4	100.7	102.0	104.2
June	101.8	98.1	101.8	101.4	102.4	100.1	102.1	101.1	104.4	105.2
2001-2002										
September	101.0	97.3	101.5	101.1	101.8	99.8	100.9	100.4	103.2	104.9
December	99.4	96.4	100.9	100.8	101.1	99.3	99.5	99.3	102.6	104.9
March	99.0	96.0	101.1	100.7	101.3	99.2	100.3	99.1	102.5	105.0
June	100.1	95.9	101.6	100.9	101.8	99.8	100.6	99.8	103.3	106.1
2002-2003										
September	100.4	95.3	101.7	101.2	102.5	99.9	101.2	99.9	103.1	105.1
December	100.9	95.2	101.7	101.0	102.9	100.1	102.0	100.2	104.3	104.3
March	102.9	95.3	102.5	101.3	104.0	100.9	102.6	101.4	105.5	104.0
June	102.0	94.8	102.1	101.5	103.5	101.1	98.9	100.7	103.5	104.4
2003-2004										
September	102.5	94.7	101.9	101.2	103.7	101.3	99.1	100.9	103.0	103.6
December	103.3	94.4	102.0	101.1	103.8	101.7	98.0	101.2	103.1	103.3
March	104.5	94.9	102.3	101.5	104.4	102.4	100.5	102.2	104.3	103.7
June	106.9	95.6	103.5	102.1	106.2	103.4	104.1	103.9	106.3	106.1
2004-2005										
September	107.6	96.1	104.4	102.9	107.3	104.2	104.3	104.7	109.3	106.7

(a) All series represent producer prices in manufacturing goods except France (intermediate goods).

Source: Organisation for Economic Co-operation and Development, OECD.

TABLE 10.10 WAGES INDEX(a)

Period	United States(b)	Japan(c)	Germany (d)	France (e)	Italy(f)	United Kingdom	Canada(g)	OECD Major 7	Australia
ANNUAL (2000 = 100.0)									
1982-1983	59.5	66.1	52.6	51.3	37.5	32.9	57.4	51.8	0.0
1983-1984	62.0	68.3	54.0	56.5	43.4	35.9	59.8	55.0	37.9
1984-1985	64.3	70.5	55.8	60.3	48.2	39.2	62.3	57.8	53.1
1985-1986	66.5	72.4	58.0	63.4	52.2	42.4	64.3	60.0	56.2
1986-1987	67.5	73.0	60.5	65.7	54.8	45.6	66.3	62.0	59.7
1987-1988	69.0	75.5	62.9	67.7	58.4	49.5	68.6	64.5	63.3
1988-1989	71.3	79.4	65.5	70.0	61.8	53.7	71.8	67.0	67.6
1989-1990	73.8	83.9	68.3	72.9	66.0	58.5	75.8	70.5	72.1
1990-1991	76.5	87.4	72.2	76.2	71.3	63.8	80.6	73.8	76.3
1991-1992	79.0	89.6	76.5	79.2	77.7	68.4	84.8	77.3	78.5
1992-1993	80.5	89.9	80.8	81.9	80.3	72.1	87.3	80.0	80.1
1993-1994	83.0	91.6	84.1	83.8	83.5	75.5	88.9	82.8	82.4
1994-1995	85.0	93.5	86.9	85.5	85.7	79.2	90.1	85.0	85.2
1995-1996	87.5	95.6	90.6	87.7	88.7	82.5	91.9	88.0	87.4
1996-1997	90.3	99.0	92.4	90.2	91.7	86.0	94.6	90.5	90.0
1997-1998	93.3	99.8	93.9	92.4	94.4	90.0	95.4	93.0	92.8
1998-1999	95.0	98.7	96.0	94.2	97.0	93.5	96.5	95.3	95.1
1999-2000	98.3	99.5	98.6	97.8	99.1	97.9	98.8	98.5	97.1
2000-2001	101.5	100.4	101.0	102.3	100.8	102.4	100.5	101.3	102.5
2001-2002	105.3	99.7	102.1	106.4	103.4	105.9	103.2	104.5	106.7
2002-2003	108.5	100.2	104.7	109.6	105.8	110.0	105.7	107.3	111.4
2003-2004	111.3	102.2	107.0	112.5	109.2	113.9	109.5	110.5	116.7
ORIGINAL (2000 = 100.0)									
1994-1995									
September	84.0	90.4	86.2	84.7	84.9	77.1	89.0	84.0	84.2
December	85.0	93.6	86.3	85.0	85.1	79.0	90.2	85.0	84.9
March	85.0	94.4	86.6	85.8	86.3	80.3	90.6	85.0	85.9
June	86.0	95.7	88.5	86.6	86.5	80.5	90.4	86.0	85.9
1995-1996									
September	86.0	93.4	89.4	86.8	87.9	80.4	90.7	87.0	85.9
December	87.0	96.1	90.0	87.2	88.4	81.8	91.8	88.0	86.9
March	88.0	95.7	90.9	88.0	89.1	83.8	92.1	88.0	88.2
June	89.0	97.2	91.9	88.8	89.3	83.9	93.1	89.0	88.5
1996-1997									
September	89.0	97.9	91.8	89.2	90.5	83.9	94.1	90.0	88.8
December	90.0	98.4	92.2	89.8	91.0	85.6	95.2	90.0	89.3
March	91.0	100.0	92.3	90.4	92.6	87.0	94.7	91.0	91.2
June	91.0	99.7	93.3	91.3	92.8	87.3	94.3	91.0	90.6
1997-1998									
September	92.0	100.6	93.1	91.7	93.5	87.4	93.0	92.0	91.3
December	93.0	100.0	93.7	92.1	94.0	89.6	95.1	93.0	92.9
March	94.0	99.5	93.6	92.6	94.5	91.5	96.4	93.0	93.6
June	94.0	99.2	95.0	93.1	95.6	91.4	97.0	94.0	93.5
1998-1999									
September	94.0	98.8	95.0	93.6	96.2	91.4	95.4	94.0	94.5
December	95.0	99.3	95.7	93.8	96.8	92.9	96.0	95.0	94.6
March	95.0	98.7	95.9	94.3	97.2	94.9	97.2	96.0	95.4
June	96.0	97.9	97.3	94.9	97.6	94.6	97.5	96.0	95.8
1999-2000									
September	97.0	98.5	97.6	95.9	98.5	95.1	97.3	97.0	94.9
December	98.0	99.0	98.6	96.9	98.7	97.7	97.8	98.0	96.1
March	99.0	100.6	98.6	98.6	99.1	99.6	99.9	99.0	98.0
June	99.0	100.0	99.6	99.6	100.1	99.1	100.2	100.0	99.5
2000-2001									
September	100.0	100.3	100.8	100.5	100.4	99.2	100.0	100.0	101.4
December	102.0	100.0	101.0	101.3	100.5	102.1	99.9	101.0	101.1
March	102.0	100.9	100.6	103.3	101.0	104.3	100.6	102.0	103.5
June	102.0	100.5	101.6	104.1	101.3	103.8	101.5	102.0	103.9
2001-2002									
September	104.0	100.0	102.0	105.0	102.6	103.6	101.7	103.0	105.4
December	105.0	99.5	102.0	105.6	102.7	105.3	102.8	104.0	106.0
March	106.0	99.3	101.7	107.0	103.4	107.3	104.0	105.0	107.8
June	106.0	99.8	102.7	107.9	104.8	107.4	104.2	106.0	107.7
2002-2003									
September	107.0	97.9	104.1	108.6	105.0	107.3	104.6	106.0	109.3
December	109.0	99.6	104.6	109.0	105.6	109.6	105.0	107.0	110.1
March	109.0	101.1	104.5	110.0	106.1	112.7	105.8	108.0	112.5
June	109.0	102.3	105.6	110.7	106.6	110.5	107.3	108.0	113.6
2003-2004									
September	110.0	100.2	106.3	111.5	108.4	110.7	108.7	109.0	114.9
December	111.0	101.9	106.7	111.9	108.5	113.1	109.2	110.0	116.7
March	112.0	102.9	106.8	112.9	109.3	116.6	109.4	111.0	118.2
June	112.0	103.7	108.1	113.6	110.5	115.3	110.7	112.0	117.0
2004-2005									
September	113.0	102.3	108.0	114.7	110.8	114.6	111.0	112.0	119.1

- (a) Data for Germany represents hourly wages rates in manufacturing industry, except for Japan (monthly earnings), France (all industries), Italy (all industries), the United Kingdom (weekly earnings), Australia (all industries) and New Zealand (weekly earnings in all industries).
 (b) Pay period including 12th of the month.
 (c) Earnings of regular workers in establishments employing at least 30 workers.
 (d) Enterprises with 10 or more employees.
 (e) Data refer to beginning of period.
 (f) Data refer to end of month.
 (g) Data refer to pay period of the month.

Source: Organisation for Economic Co-operation and Development, OECD.

TABLE 10.11 EMPLOYMENT INDEX(a)

Period	United States	Japan	Germany	France	Italy	United Kingdom (b)	Canada	OECD Major 7	Australia	New Zealand
ANNUAL (2000 = 100.0)										
1982-1983	72.6	88.3	71.6	90.4	97.2	83.2	72.8	81.7	70.8	na
1983-1984	75.4	89.1	71.3	89.9	97.5	84.7	75.0	83.2	71.3	
1984-1985	77.6	89.9	71.6	89.2	98.1	86.1	76.8	84.5	73.6	
1985-1986	79.1	90.4	72.4	89.6	98.7	86.5	79.4	85.6	76.7	66.4
1986-1987	81.0	91.1	73.3	89.9	98.8	87.4	81.2	86.9	78.7	89.8
1987-1988	83.1	92.5	73.7	90.5	99.2	90.9	84.2	88.6	81.0	89.1
1988-1989	85.0	94.1	74.5	91.7	99.6	94.1	86.2	90.3	84.6	85.5
1989-1990	86.4	96.1	76.2	92.9	100.7	95.7	87.7	91.9	87.8	85.1
1990-1991	86.3	97.9	90.2	93.3	102.3	94.3	86.8	92.5	87.2	84.8
1991-1992	86.2	99.4	101.0	93.2	102.8	91.9	85.9	92.5	85.7	83.9
1992-1993	87.1	99.9	99.9	92.1	98.9	90.8	85.8	92.4	85.5	84.8
1993-1994	88.8	100.2	99.0	91.5	96.4	91.3	86.8	93.0	87.2	87.7
1994-1995	90.8	100.1	98.6	92.4	95.2	92.3	89.1	93.9	90.6	91.9
1995-1996	91.7	100.3	98.6	93.0	95.3	93.3	90.0	94.5	93.2	95.6
1996-1997	93.7	101.4	98.1	93.2	95.8	94.8	91.0	95.7	94.0	97.4
1997-1998	95.4	101.5	98.8	94.6	96.4	96.1	93.6	97.0	95.2	97.2
1998-1999	96.8	100.5	99.4	96.5	97.6	98.0	96.2	97.9	97.0	97.3
1999-2000	98.9	100.1	99.7	99.0	98.8	99.5	98.9	99.2	99.1	98.9
2000-2001	100.2	100.0	100.3	101.3	101.3	100.4	100.7	100.4	101.1	101.4
2001-2002	99.6	98.7	100.0	102.3	102.9	101.2	101.8	100.1	102.5	104.2
2002-2003	100.2	98.0	99.0	102.7	104.1	nya	104.8	100.4	105.1	106.4
2003-2004	101.0	98.0	98.6	102.4	105.1		106.1	100.9	106.5	107.2
ORIGINAL (2000 = 100.0)										
1993-1994										
September	88.1	100.1	99.2	91.4	96.8	91.2	86.4	93.3	86.0	86.4
December	88.5	100.4	99.0	91.3	96.8	90.7	86.6	93.0	87.0	87.2
March	89.1	100.1	99.0	91.5	96.1	91.3	86.8	91.9	87.5	88.1
June	89.6	100.3	98.9	91.7	95.9	92.1	87.5	93.6	88.2	89.1
1994-1995										
September	90.0	100.0	98.6	92.1	95.6	92.2	88.4	94.2	89.0	90.2
December	90.9	100.0	98.2	92.3	95.1	91.7	89.1	94.0	89.9	91.5
March	91.2	100.2	98.8	92.5	95.0	92.2	89.6	93.0	91.3	92.5
June	91.0	100.1	98.7	92.7	95.0	93.2	89.4	94.4	92.1	93.3
1995-1996										
September	91.3	100.4	98.7	92.9	95.1	93.2	89.6	95.0	92.8	94.3
December	91.5	100.0	98.8	93.0	95.3	92.9	89.8	94.5	93.3	95.1
March	91.7	100.1	98.4	93.0	95.3	93.1	90.1	93.4	93.3	95.9
June	92.2	100.5	98.4	93.0	95.5	94.1	90.3	95.1	93.4	96.9
1996-1997										
September	92.9	101.1	98.4	93.0	95.7	94.3	90.4	95.9	94.0	97.7
December	93.4	100.9	98.2	93.1	95.8	94.3	90.4	95.6	93.8	97.2
March	93.9	101.6	97.9	93.3	95.8	94.8	91.3	94.8	94.0	97.0
June	94.5	101.9	98.0	93.4	96.0	95.9	92.0	96.6	94.0	97.6
1997-1998										
September	94.9	101.8	98.1	93.7	96.0	96.0	92.9	97.2	93.9	97.5
December	95.3	101.5	98.0	94.3	96.0	95.6	93.4	96.9	95.3	97.4
March	95.5	101.6	99.2	94.8	96.7	95.7	93.8	96.1	95.3	97.1
June	95.9	101.2	99.7	95.5	96.8	97.0	94.4	97.6	96.1	96.7
1998-1999										
September	96.1	100.9	99.2	95.9	97.1	97.8	95.2	98.1	96.5	96.8
December	96.6	100.5	99.9	96.2	97.4	97.6	95.9	98.0	96.8	96.7
March	97.1	100.3	99.4	96.7	97.7	97.6	96.5	97.0	97.1	97.7
June	97.3	100.2	99.2	97.2	98.0	99.0	97.1	98.4	97.4	98.0
1999-2000										
September	97.6	100.3	99.6	98.0	98.3	99.2	97.8	99.0	98.0	98.3
December	98.1	100.2	99.7	98.6	98.7	98.8	98.5	99.0	98.8	99.3
March	99.8	99.8	99.7	99.4	98.7	99.3	99.4	98.7	99.4	99.1
June	100.0	99.9	99.8	100.1	99.5	100.5	99.7	100.1	100.2	99.0
2000-2001										
September	99.9	99.9	100.0	100.7	100.4	100.2	100.1	100.5	101.3	100.5
December	100.3	100.4	100.4	101.2	101.5	100.0	100.8	100.7	100.7	101.3
March	100.6	100.2	100.4	101.6	101.7	100.3	100.9	99.7	100.9	101.4
June	100.1	99.6	100.5	101.8	101.6	101.2	101.1	100.5	101.5	102.3
2001-2002										
September	99.9	99.1	100.2	102.0	102.2	101.2	101.2	100.7	102.0	102.7
December	99.5	99.0	100.1	102.3	102.7	100.7	101.3	100.3	102.0	103.7
March	99.4	98.7	99.9	102.4	103.4	101.0	101.9	99.1	102.8	105.0
June	99.6	98.0	99.7	102.5	103.4	101.9	102.9	100.2	103.2	105.4
2002-2003										
September	100.0	98.1	99.4	102.7	103.6	nya	103.9	100.7	104.1	105.5
December	99.9	98.0	99.0	102.8	103.8		104.7	100.5	104.6	106.1
March	100.3	97.9	98.8	102.6	104.2		105.1	99.6	106.0	106.6
June	100.5	98.1	98.7	102.5	104.7		105.3	100.7	105.7	107.4
2003-2004										
September	100.6	98.1	98.6	102.4	104.6	nya	105.5	101.0	105.8	108.8
December	101.3	98.1	99.5	102.5	104.9		106.3	101.0	106.7	106.7
March	100.3	96.7	97.5	102.4	104.4		104.6	100.0	106.2	106.2
June	101.6	98.9	98.7	102.4	106.3		107.8	101.4	107.2	107.2
2004-2005										
September	102.4	99.0	99.2	102.4	106.5	nya	109.3	101.9	107.7	107.7

(a) All series are total employment except the United States, France, Canada and Australia which are civilian employment.
(b) The series is in process of being revised from the third quarter 2002 to take account of the recent UK Census.

Source: Organisation for Economic Co-operation and Development, OECD.

TABLE 10.12 UNEMPLOYMENT RATES(a)

Period	United States	Japan	Germany	France	Italy	United Kingdom	Canada	OECD Major 7	Australia	New Zealand
ANNUAL AVERAGE (PER CENT)										
1982-1983	10.3	2.5	6.5	7.8	7.0	10.9	12.5	8.0	9.0	na
1983-1984	8.3	2.7	7.0	8.9	7.8	11.1	11.4	7.4	9.6	
1984-1985	7.3	2.6	7.2	10.1	8.0	11.4	11.1	7.2	8.6	
1985-1986	7.1	2.7	6.9	10.2	8.6	11.5	10.1	7.1	7.9	3.0
1986-1987	6.7	2.9	6.4	10.5	9.4	11.3	9.4	6.9	8.1	4.0
1987-1988	5.8	2.7	6.3	10.2	9.9	9.6	8.1	6.3	7.5	4.6
1988-1989	5.3	2.4	6.0	9.7	9.9	7.9	7.7	5.8	6.4	6.6
1989-1990	5.3	2.2	5.2	9.0	9.3	6.9	7.6	5.5	5.9	7.2
1990-1991	6.3	2.1	4.4	8.7	8.7	7.6	9.5	5.9	8.1	9.0
1991-1992	7.2	2.1	5.2	9.6	8.6	9.3	10.6	6.6	10.0	10.6
1992-1993	7.3	2.3	7.0	10.6	9.3	10.1	11.5	7.1	10.7	10.1
1993-1994	6.6	2.7	8.2	11.9	10.6	9.7	11.1	7.1	10.2	9.0
1994-1995	5.7	3.0	8.0	11.5	11.4	8.8	9.7	6.7	8.7	7.0
1995-1996	5.6	3.3	8.3	11.6	11.5	8.3	9.4	6.7	8.1	6.1
1996-1997	5.2	3.3	9.2	12.0	11.6	7.5	9.6	6.6	8.3	6.3
1997-1998	4.6	3.7	9.6	11.6	11.6	6.4	8.6	6.4	8.0	7.1
1998-1999	4.4	4.5	8.7	11.2	11.6	6.1	8.0	6.2	7.4	7.4
1999-2000	4.1	4.7	8.1	10.0	10.9	5.7	7.0	5.8	6.6	6.4
2000-2001	4.2	4.8	7.7	8.7	9.8	5.1	7.0	5.6	6.4	5.6
2001-2002	5.5	5.3	8.2	8.6	9.2	5.1	7.6	6.3	6.8	5.3
2002-2003	5.9	5.4	9.0	9.1	8.9	5.1	7.6	6.6	6.2	5.0
2003-2004	6.3	5.4	10.5	10.3	nya	5.2	8.1	7.1	6.3	4.3
ORIGINAL (PER CENT)										
1999-2000										
April	3.8	4.8	7.9	9.5	10.6	5.6	6.8	5.7	6.4	
May	4.0	4.6	7.8	9.4	10.5	5.4	6.7	5.7	6.4	
June	4.0	4.7	7.7	9.3	10.5	5.3	6.7	5.6	6.2	6.1
2000-2001										
July	4.0	4.7	7.7	9.2	10.4	5.2	6.9	5.6	6.1	
August	4.1	4.6	7.7	9.1	10.3	5.3	7.0	5.7	6.1	
September	4.0	4.7	7.7	9.0	10.1	5.4	6.9	5.6	6.0	5.9
October	3.9	4.7	7.6	8.9	10.0	5.2	6.9	5.5	6.0	
November	4.0	4.8	7.6	8.8	9.9	5.2	6.9	5.5	6.3	
December	3.9	4.8	7.6	8.7	9.8	5.1	6.8	5.5	6.3	5.6
January	4.2	4.8	7.6	8.6	9.8	5.1	6.9	5.6	6.3	
February	4.2	4.7	7.6	8.6	9.7	5.0	7.0	5.6	6.6	
March	4.3	4.8	7.7	8.5	9.6	5.0	7.1	5.6	6.5	5.4
April	4.4	4.8	7.7	8.5	9.5	4.9	7.1	5.7	6.8	
May	4.4	5.0	7.7	8.5	9.5	5.0	7.0	5.7	6.9	
June	4.5	4.9	7.8	8.5	9.5	5.0	7.1	5.8	6.9	5.3
2001-2002										
July	4.6	5.0	7.8	8.5	9.5	5.0	7.1	5.8	7.0	
August	4.9	5.0	7.9	8.5	9.4	5.1	7.2	6.0	7.0	
September	5.0	5.3	8.0	8.5	9.4	5.1	7.2	6.0	6.9	5.2
October	5.4	5.3	8.1	8.5	9.3	5.1	7.4	6.2	7.2	
November	5.6	5.4	8.2	8.5	9.2	5.1	7.6	6.4	6.9	
December	5.7	5.4	8.2	8.6	9.1	5.1	8.0	6.5	6.8	5.4
January	5.7	5.3	8.3	8.6	9.0	5.0	7.9	6.4	7.0	
February	5.7	5.3	8.3	8.6	9.0	5.1	7.9	6.4	6.7	
March	5.7	5.3	8.3	8.6	9.0	5.1	7.8	6.4	6.5	5.2
April	5.9	5.3	8.4	8.7	9.0	5.2	7.7	6.5	6.4	
May	5.8	5.4	8.5	8.8	9.0	5.1	7.7	6.5	6.3	
June	5.8	5.4	8.7	8.8	9.0	5.1	7.5	6.5	6.5	5.2
2002-2003										
July	5.8	5.4	8.6	8.9	9.0	5.2	7.6	6.5	6.2	
August	5.7	5.5	8.7	8.9	9.0	5.2	7.4	6.5	6.4	
September	5.7	5.4	8.7	8.9	9.0	5.2	7.6	6.5	6.4	5.4
October	5.8	5.5	8.8	9.0	8.9	5.1	7.6	6.5	6.1	
November	5.9	5.3	8.9	9.0	8.9	5.1	7.6	6.6	6.3	
December	6.0	5.5	9.0	9.1	8.9	4.9	7.5	6.6	6.3	4.9
January	5.8	5.5	9.1	9.1	8.9	5.1	7.5	6.6	6.2	
February	5.9	5.2	9.2	9.2	8.8	5.1	7.5	6.6	6.1	
March	5.8	5.4	9.3	9.3	8.8	5.0	7.4	6.6	6.2	5.0
April	6.0	5.4	9.4	9.3	8.7	5.0	7.6	6.7	6.2	
May	6.1	5.4	9.4	9.3	8.7	4.9	7.9	6.7	6.2	
June	6.3	5.3	9.4	9.4	8.6	5.0	7.7	6.8	6.2	4.7
2003-2004										
July	6.2	5.3	9.5	9.4	8.6	5.0	7.8	6.7	6.2	
August	6.1	5.1	9.5	9.4	8.6	5.0	8.0	6.7	6.0	
September	6.1	5.2	9.5	9.5	8.5	4.9	7.9	6.7	5.9	4.4
October	6.0	5.2	9.6	9.5	8.5	4.9	7.6	6.6	5.8	
November	5.9	5.2	9.6	9.6	8.5	4.9	7.5	6.6	5.7	
December	5.7	4.9	9.6	9.6	8.5	4.8	7.4	6.5	5.8	4.6
January	5.7	5.0	9.6	9.6	8.5	4.7	7.4	6.5	5.7	
February	5.6	5.0	9.6	9.5	nya	4.7	7.4	6.4	5.9	
March	5.7	4.7	9.7	9.5	nya	4.7	7.5	6.5	5.6	4.3
April	5.6	4.7	9.8	9.5	nya	4.7	7.3	6.4	5.6	
May	5.6	4.6	9.8	9.5	nya	4.7	7.2	6.4	5.5	
June	5.6	4.6	9.8	9.6	nya	4.7	7.3	6.4	5.6	4.0
2004-2005										
July	5.5	4.9	9.9	9.6	nya	4.6	7.2	6.4	5.7	
August	5.4	4.8	9.9	9.6	nya	4.5	7.2	6.4	5.7	
September	5.4	4.6	9.9	9.6	nya	nya	7.1	6.3	5.5	3.8
October	5.5	4.7	9.9	9.5	nya	nya	7.1	6.3	5.3	
November	5.4	4.5	nya	nya	nya	nya	7.3	nya	5.2	

(a) All series are OECD standardised unemployment rate.

Source: Organisation for Economic Co-operation and Development, OECD.

10.13 M1 PLUS QUASI-MONEY INDEX

Period	United States	Japan	European Union	United Kingdom	Canada	Australia	New Zealand
ANNUAL (2000 = 100.0)							
1982-1983	43.2	32.3	na	na	25.4	14.3	19.7
1983-1984	47.5	33.0	28.3	24.7	27.8	15.8	22.1
1984-1985	50.5	34.5	30.9	27.6	28.2	17.5	23.5
1985-1986	56.4	36.2	33.9	31.1	30.2	18.8	26.5
1986-1987	64.9	39.7	37.3	35.0	33.6	21.3	32.4
1987-1988	68.7	43.6	40.6	38.9	36.5	25.3	41.0
1988-1989	70.9	46.8	44.6	44.8	38.5	30.1	47.7
1989-1990	71.9	47.3	48.2	49.0	39.2	32.0	54.9
1990-1991	75.2	49.0	53.1	54.5	39.4	34.1	55.5
1991-1992	82.2	52.4	56.1	58.8	41.8	38.0	54.3
1992-1993	92.6	53.7	59.2	63.8	45.4	46.2	54.8
1993-1994	101.9	56.0	63.6	69.0	51.6	53.5	58.9
1994-1995	104.1	59.2	66.5	72.1	55.8	58.9	63.4
1995-1996	102.3	67.0	69.8	76.6	60.6	63.1	66.6
1996-1997	98.0	74.1	74.8	81.0	70.4	71.6	70.3
1997-1998	97.2	80.4	80.8	85.3	80.1	81.3	75.2
1998-1999	98.9	87.2	88.1	90.0	85.7	88.0	84.7
1999-2000	100.3	97.3	97.0	96.7	92.3	95.3	98.4
2000-2001	100.0	102.8	103.0	104.3	106.0	106.0	106.2
2001-2002	106.5	122.0	111.2	113.9	119.3	121.9	123.3
2002-2003	110.8	146.2	121.4	123.7	130.6	115.7	133.7
2003-2004	117.8	152.7	133.7	135.9	143.3	125.3	148.3
ORIGINAL (2000 = 100.0)							
1993-1994							
September	99.2	54.9	61.6	67.6	48.7	50.3	56.0
December	101.7	55.3	62.9	68.5	51.0	52.2	59.0
March	103.0	56.5	64.4	69.7	52.2	54.8	59.5
June	103.6	57.4	65.3	70.3	54.4	56.8	61.1
1994-1995							
September	104.3	58.1	65.8	70.7	55.1	58.5	62.8
December	104.2	58.5	66.2	71.4	55.2	59.3	63.4
March	104.1	59.3	66.5	72.5	55.8	58.9	63.0
June	103.9	60.7	67.3	73.8	56.9	59.0	64.2
1995-1996							
September	103.6	63.3	68.2	75.0	58.5	60.2	64.5
December	102.6	66.0	69.3	76.1	59.0	61.8	65.5
March	101.6	68.3	70.4	77.1	61.0	64.2	67.9
June	101.4	70.2	71.4	78.1	63.8	66.3	68.6
1996-1997							
September	99.9	71.8	72.5	79.1	65.0	67.8	68.0
December	98.1	73.2	74.1	80.1	69.7	70.7	69.3
March	97.5	75.0	75.8	81.7	72.6	72.6	70.9
June	96.4	76.3	76.9	83.2	74.3	75.1	72.9
1997-1998							
September	96.8	77.4	78.7	84.6	76.7	78.3	74.9
December	96.9	79.4	79.9	84.5	78.9	81.2	74.8
March	97.5	82.4	81.2	85.5	81.2	82.1	75.2
June	97.5	82.4	83.2	86.4	83.4	83.6	75.9
1998-1999							
September	97.5	83.9	84.5	87.7	85.8	85.9	78.4
December	98.9	85.9	86.2	89.2	85.9	86.7	83.0
March	99.4	87.9	89.7	90.8	85.8	88.7	87.1
June	99.7	91.0	91.8	92.4	85.3	90.5	90.3
1999-2000							
September	99.4	94.2	94.0	94.2	87.5	92.0	97.0
December	100.8	96.7	95.6	95.9	88.8	94.0	98.8
March	100.8	98.7	98.3	97.5	94.5	96.4	98.8
June	100.3	99.5	99.9	99.0	98.3	98.6	98.9
2000-2001							
September	99.8	100.0	100.4	100.7	102.8	101.3	100.2
December	99.1	101.7	101.4	102.9	104.4	103.7	102.2
March	99.8	103.6	104.0	105.4	107.1	106.8	108.1
June	101.2	106.0	106.3	108.1	109.6	112.0	114.2
2001-2002							
September	105.2	109.6	108.3	110.8	110.9	117.9	116.0
December	106.0	115.0	110.3	112.9	118.8	123.6	121.0
March	107.6	124.0	112.1	114.8	122.6	129.4	126.2
June	107.3	139.3	114.0	117.2	124.7	116.8	129.9
2002-2003							
September	107.8	143.3	116.7	119.9	128.0	112.9	132.0
December	109.5	147.0	119.8	122.2	129.4	114.4	132.8
March	111.7	148.5	123.1	125.0	130.4	115.9	133.8
June	114.0	146.0	126.1	127.5	134.6	119.7	136.0
2003-2004							
September	115.9	150.7	128.9	130.8	139.4	122.6	143.5
December	116.6	154.1	132.1	134.3	137.9	124.3	147.5
March	118.4	154.5	135.3	137.6	143.0	127.0	150.4
June	120.3	151.6	138.3	140.8	152.8	127.1	151.9
2004-2005							
September	121.3	156.9	141.1	143.8	155.5	128.3	151.8

Source: Organisation for Economic Co-operation and Development, OECD.

EXPLANATORY NOTES

Explanatory notes in the form found in other ABS publications are not included in *Australian Economic Indicators*. Readers are directed to the explanatory notes contained in related ABS publications.

INTRODUCTION

Australian Economic Indicators presents a statistical summary of the Australian economy, together with international comparisons of selected economic indicators. Except for the special February issue, it also includes commentaries, articles, technical notes, and the Experimental Composite Leading Indicator. *Australian Economic Indicators* has been developed primarily as a reference document, providing a broad basis for economic analysis and research.

The tables contain mainly ABS data, although data from other sources are included. For ABS sourced data, the publication name and catalogue number are included in the footnotes of the tables. If the data are from other sources, the source organisation's name is included in the footnotes.

MOST RECENT DATA

The statistics shown are the latest available as at 18 January 2005.

RELATED PUBLICATIONS

A list of related publications is included in each chapter under the table of contents. These include publications which are the source of the data in the tables and other related publications.

Other useful sources of detailed information are the 'Concepts, Sources and Methods' and classification publications. These are released irregularly, each relating to a specific publication, collection or standard classification. The publications most relevant to *Australian Economic Indicators* include:

- *Australian and New Zealand Standard Industrial Classification (ANZSIC)*, cat. no. 1292.0
- *Classification Manual for Government Financial Statistics, Australia*, cat. no. 5514.0
- *Australian National Accounts: Concepts, Sources and Methods*, cat. no. 5216.0
- *Balance of Payments, Australia: Concepts, Sources and Methods*, cat. no. 5331.0
- *Labour Statistics: Concepts, Sources and Methods*, cat. no. 6102.0
- *The Australian Consumer Price Index: Concepts, Sources and Methods*, cat. no. 6461.0

SEASONALLY ADJUSTED AND TREND ESTIMATES

Series in this publication include original, seasonally adjusted and trend series. Special care should always be taken in interpreting data for the most recent months and quarters. Some of the original and all of the seasonally adjusted and trend series are subject to revision.

SEASONALLY ADJUSTED AND TREND ESTIMATES

It is not uncommon for movements in original time series data and those provided from seasonally adjusted and trend series to differ significantly. Movements in a time series of original data may reflect several factors, including:

- longer-term changes in the item being measured (i.e. trend movements);
- short-term irregular changes;
- regular seasonal influences;
- normal 'trading', 'working' or 'pay' day patterns; and
- systematic holiday effects.

Seasonal adjustment and trend estimates help the user to identify the effect of these influences on the time series. Seasonal adjustment removes the effect of the last three listed influences from the data, leaving only the trend and short-term irregular movements. Trend estimates are then obtained by removing the effects of the short-term irregularities, which in many series can be a major contributor to movements in the original data. By comparing the historical trend series with the seasonally adjusted series, the user can identify the short-term irregularities which have influenced the original series.

The general methods used in the ABS for making seasonal adjustments are described in *Seasonally Adjusted Indicators, Australia 1983* (1308.0). The method used to estimate trends is described in *Information Paper: A Guide to Smoothing Time Series — Estimates of Trend* (Cat. no. 1316.0).

Trend estimates produced by the ABS are based on Henderson Moving Averages, and are therefore subject to revision especially for the latest few months or quarters.

CHAIN VOLUME MEASURES

The chain volume measures appearing in this publication are annually-reweighted chain Laspeyres indexes referenced to the current price values in a chosen reference year (i.e. the year when the quarterly chain volume measures sum to the current price annual values). Chain Laspeyres volume measures are compiled by linking together (compounding) movements in volumes, calculated using the average prices of the previous financial year, and applying the compounded movements to the current price estimates of the reference year. Quarterly chain volume estimates are benchmarked to annual chain volume estimates, so that the quarterly estimates for a financial year sum to the corresponding annual estimate.

Chain volume measures are not generally additive. In other words, in general, component chain volume measures do not sum to a total in the way original current price components do. In order to minimise the impact of this property, the ABS uses the latest base year as the reference year (i.e. the year prior to the latest complete financial year). By adopting this approach, non-additivity does not

CHAIN VOLUME MEASURES
continued

exist for the quarters following the reference year (currently 2002–03) and is relatively small for the quarters in the reference year and the quarters immediately preceding it. The latest base year and the reference year will be advanced one year with the release of the June quarter Australian National Accounts (*Australian Economic Indicators*, October issue). A change in reference year changes levels but not growth rates, although some revision to recent growth rates can be expected because of the introduction of a more recent base year (and revisions to the current price estimates underlying the chain volume measures).

OTHER USAGES

Columns in bold in the tables indicate a total. Columns usually sum from the left, with the total appearing on the right. A major exception is the balance of payments and international investment position data in Chapter 2. These data sum from the right with the total appearing on the left — in keeping with the international standard for these statistics. Some tables include sub-total columns and columns which need to be subtracted to obtain the total. Where this is not clear a footnote explains the relationship between the columns.

Columns in italics indicate that seasonally adjusted or trend estimates are not available for that column, and original data are provided instead.

Yearly periods shown as, e.g. 2002–2003, refer to the fiscal year ended 30 June 2003.

Where figures have been rounded, discrepancies may occur between sums of the component items and totals. Percentage changes may not be exactly comparable to tabulated source series due to rounding of the source series, the percentage change series or both.

ABBREVIATIONS

0, 0.0	zero or rounded to zero
'000	thousand
\$m	million dollars
ABARE	Australian Bureau of Agricultural and Resource Economics
ABS	Australian Bureau of Statistics
ADP	Automated Data Processing
AHECC	Australian Harmonised Export Commodity Classification
ANZSIC	Australian and New Zealand Standard Industrial Classification
ASEAN	Association of South-East Asian Nations
ASX	Australian Stock Exchange
billion	thousand million
cat. no.	catalogue number
cif	cost, insurance and freight
CNW	Change in Net Worth
CPI	Consumer Price Index
e.g.	example
etc	etcetera
EU	European Union
excl	excluding
fob	free on board
GDP	Gross Domestic Product
GDPfc	Gross non-farm product at factor cost
GFCF	Gross Fixed Capital Formation
GFS	Government Finance Statistics
GG	General Government
Govt	Government
kWh	kilowatt hours
LPG	liquid petroleum gas
Mm3	millions of cubic metres
Mt	mega tonne
M1	Currency plus bank current deposits of the private non-bank sector
na	Not available
NBFI	Non-bank Financial Intermediaries
n.e.c.	not elsewhere classified
nes	Not elsewhere specified
NLB	Net Lending/Borrowing
NOB	Net Operating Balance
np	not published
nya	not yet available
NW	Net Worth
nya	not yet available
OECD	Organisation for Economic Co-operation and Development
PFC	Public Financial Corporations
PGFCF	Private Gross Fixed Capital Formation
PNFC	Public Non-financial Corporations
RBA	Reserve Bank of Australia
S&P/ASX 200	Standard and Poor's Australian Stock Exchange top 200
SITC	Standard International Trade Classification
SUV	Sport Utility Vehicles
USA	United States of America
VFACTS	Vehicle facts

Appendix

Index of Feature Articles Published in *Australian Economic Indicators*

<i>Issue</i>	<i>Title</i>	<i>Reference</i>
Dec 2004	Seasonally Adjusted and Trend Estimates for the Consumer Price Index (CPI)	3–8
Oct 2004	Use Of Arima Modelling to Reduce Revisions	11–16
Sep 2004	Analytical Living Cost Indexes for Selected Australian Household Types: Update to June 2004	3–9
Jul 2004	Unemployment and Participation Rates in Australia: A Cohort Analysis	3–8
Jul 2004	Supply and Use Tables and the Quarterly National Accounts	9–15
Jul 2004	Measuring Price Change in the Australian Economy	17–23
Apr 2004	Leading Indicators of Employment	3–11
Jan 2004	Australia's Exporters, 2002–2003	3–14
Jan 2004	Statistical Treatment of Economic Activity in the Timor Sea	15–20
Jan 2004	Foreign Ownership of Equity	21–26
Dec 2003	Understanding the Building Lifecycle by its Cyclical Nature	3–10
Oct 2003	Impact Of 2003–2004 Farm Season on Australian Production	3–5
Oct 2003	Analytical Living Cost Indexes for Selected Australian Household Types: Update to June 2003	7–11
Oct 2003	The Underground Economy and Australia's GDP	13–19
Oct 2003	Statistical Treatment of the 2003 Rugby World Cup	21–24
Sep 2003	Cessation of the Composite Leading Indicator	3–9
Sep 2003	Updating the Experimental Composite Leading Indicator of the Australian Business Cycle: June Quarter 2003 (Final Issue)	11–20
Aug 2003	Trend Estimates and Unusual Real Events in ABS Statistics	3–12
Aug 2003	Expanding the Use of Indicators of Sampling Error in ABS Economic Statistics Publications	13–17
Aug 2003	Population, Participation and Productivity – Contributions to Australia's Economic Growth	19–22
Jul 2003	A Quality Assessment of the National Accounts Information System	3–14
Jun 2003	Revised Household Income Distribution Statistics	3–15
Jun 2003	Updating the Experimental Composite Leading Indicator of the Australian Business Cycle: March Quarter 2003	17–26
May 2003	Do Job Vacancies Provide A Leading Indicator of Employment Growth?	3–7
Apr 2003	An Information and Communication Technology Satellite Account	3–14
Mar 2003	Foreign Ownership Characteristics of Information Technology Businesses in Australia, 2000–2001	3–11
Mar 2003	Updating the Experimental Composite Leading Indicator of the Australian Business Cycle: December Quarter 2002	13–22
Jan 2003	Impact of the Drought on Australian Production in 2002–2003	3–8
Dec 2002	Volatility of Labour Force Estimates	3–20
Dec 2002	Analytical Living Cost Indexes for Selected Australian Household Types: An Update	21–30
Dec 2002	Updating the Experimental Composite Leading Indicator of the Australian Business Cycle: September Quarter 2002	31–40
Oct 2002	New Experimental Estimates of the Distribution of Australian Household Wealth	3–8
Oct 2002	Accounting for the Environment in the National Accounts	9–22
Sep 2002	Updating the Experimental Composite Leading Indicator of the Australian Business Cycle: June Quarter 2002	3–12
Aug 2002	Foreign Ownership Characteristics of Businesses Undertaking Research and Experimental Development Activity in Australia	3–11
Jul 2002	Changes to Economic Statistics as a Result Of Taxation Reform	3–7
Jul 2002	Real Gross State Domestic Income	9–11
Jun 2002	Updating the Experimental Composite Leading Indicator of the Australian Business Cycle: March Quarter 2002	3–12
May 2002	Measuring Australia's Progress	3–7
Apr 2002	Upgrading Household Income Distribution Statistics	3–8
Apr 2002	Seasonally Adjusting the Wage Cost Index: Experimental Estimates	9–16
Apr 2002	Measuring Australia's Foreign Currency Exposure	17–23
Apr 2002	Technical Note: Treatment of Foreign Exchange Gains and Losses In Macro-Economic Statistics	31–38
Apr 2002	Technical Note: Introducing Real Net National Disposable Income – A New National Accounts Measure	39–41
Mar 2002	Foreign Ownership Characteristics of Information Technology Businesses	3–8
Mar 2002	Purchasing Power Parities and Real Expenditures – 1999 Benchmark Results for OECD Countries	9–20
Mar 2002	Updating the Experimental Composite Leading Indicator of the Australian Business Cycle: December Quarter 2001	21–30

...continued

Index of Feature Articles Published in *Australian Economic Indicators* –

continued

<i>Issue</i>	<i>Title</i>	<i>Reference</i>
Mar 2002	Technical Note: Statistics on Sales of New Motor Vehicles	31–37
Jan 2002	Further Developments In The Analysis Of Productivity Growth In Australia	3–12
Jan 2002	Foreign ownership of equity	13–18
Jan 2002	Technical Note: International trade in education services	27–29
Dec 2001	Saving, Borrowing, Investment And Wealth	3–15
Dec 2001	Updating the Experimental Composite Leading Indicator of the Australian Business Cycle: September Quarter 2001	17–26
Nov 2001	The Relationship Between Changes In Interest Rates And Building Approvals	3–10
Sep 2001	Internet Activity, Australia	3–8
Sep 2001	Experimental State Dissections of Industry Data	9–14
Sep 2001	Updating the Experimental Composite Leading Indicator of the Australian Business Cycle: June Quarter 2001	9–18
Aug 2001	Real / Volume Balance Sheet for Australia	3–8
Aug 2001	New Chain Volume Estimates for the Services Sector	9–17
Jul 2001	Ownership Characteristics of Businesses Undertaking Capital Expenditure in Australia 1998–1999	3–5
Jul 2001	Unpaid Work and the Australian Economy	7–13
Jun 2001	Analytical Living Cost Indexes for Selected Australian Household Types (<i>Keith Woolford</i>)	3–12
Jun 2001	Household Income, Living Standards and Financial Stress (<i>Bob McColl, Leon Pietsch and Jan Gatenby</i>)	13–32
Jun 2001	Household Income and its Distribution (<i>Professor Peter Saunders</i>)	33–55
Jun 2001	Updating the Experimental Composite Leading Indicator of the Australian Business Cycle: March Quarter 2001	57–66
Mar 2001	Updating the Experimental Composite Leading Indicator of the Australian Business Cycle: December Quarter 2000	3–12
Dec 2000	Measuring the impact of the New Tax System on the September Quarter 2000 Consumer Price Index	3–10
Dec 2000	Updating the Experimental Composite Leading Indicator of the Australian Business Cycle: September Quarter 2000	11–20
Nov 2000	International Comparison of Balance of Payments Statistics	3–5
Oct 2000	Australia's International Trade in Services by State	3–10
Oct 2000	Treatment of Insurance Services in the Australian Consumer Price Index (<i>Keith Woolford</i>)	11–14
Sep 2000	Australian Tourism Satellite Account	3–11
Sep 2000	Updating the Experimental Composite Leading Indicator of the Australian Business Cycle: June Quarter 2000	13–22
Aug 2000	The Sydney Olympic Games	3–11
Jul 2000	What Dominates Movements in ABS Seasonally Adjusted Time Series?	3–8
Jul 2000	The Impact of the New Tax System on ABS Statistics	9–16
Jun 2000	Updating the Experimental Composite Leading Indicator of the Australian Business Cycle: March Quarter 2000	3–12
May 2000	Using the Unemployment Rate Series to Illustrate the Seasonal Adjustment Process	3–8
Mar 2000	Updating the Experimental Composite Leading Indicator of the Australian Business Cycle: December Quarter 1999	3–12
Jan 2000	Experimental Price Indexes for Age Pension Households: an Update	3–9
Dec 1999	Why are there differences between two seasonally adjusted measures of Australian total employment? (<i>Jeff Cannon</i>)	3–8
Dec 1999	Updating the Experimental Composite Leading Indicator of the Australian Business Cycle: September Quarter 1999	11–20
Oct 1999	Training Australia's Workers (<i>Michael Overall</i>)	3–11
Oct 1999	Impact of Y2K and the Sydney Hailstorm on the National Accounts	13–17
Sep 1999	Experimental Composite Leading Indicator: June Quarter 1999	3–13
Aug 1999	Upgrade of Capital Stock and Multifactor Productivity Estimates	3–16
Jul 1999	The New Method for Seasonally Adjusting Crop Production Data (<i>Helen Stockdale</i>)	3–9
Jun 1999	Experimental Composite Leading Indicator: March Quarter 1999	3–12
May 1999	Easter Holiday Effects in Retail Turnover	3–13
May 1999	Surveying Non-Employers and Micro-Businesses in the Construction Industry	15–24
Apr 1999	Seasonal Influences on Retail Trade for December 1998	3–10
Mar 1999	Experimental Composite Leading Indicator: December Quarter 1998	3–12
Jan 1999	Economic and Financial Monitoring (<i>John Hawkins</i>)	3–11

...continued

Index of Feature Articles Published in *Australian Economic Indicators* –

continued

<i>Issue</i>	<i>Title</i>	<i>Reference</i>
Dec 1998	Population Projections 1997 to 2051	3–14
Dec 1998	Experimental Composite Leading Indicator: September Quarter 1998	15–24
Nov 1998	Modifications to the Reserve Bank of Australia's Commodity Price Index	3–8
Oct 1998	Improvements to Trend Estimation for National Accounts Aggregates	3–5
Sep 1998	Measuring International Portfolio Investment (<i>Boke L Nkoy</i>)	3–8
Sep 1998	Experimental Composite Leading Indicator: June Quarter 1998	9–17
Aug 1998	Direct Movement Estimator for the Survey of Average Weekly Earnings (<i>Richard McKenzie and Gabriela Lawrence</i>)	3–7
Jul 1998	Improving the Quality of the National Accounts	15–17
Jul 1998	Revisions to Quarterly Economic Growth Rates 1984 to 1993	3–14
Jun 1998	Experimental Composite Leading Indicator: March Quarter 1998	7–12
Jun 1998	Sales Tax – Reprinted from the Australian Taxation Office – Taxation Statistics 1995–96	3–5
May 1998	Can Labour Force Estimates be Improved Using Matched Sample Estimates? (<i>Philip Bell</i>)	3–6
Apr 1998	Alternative Measures of the Effects of Exchange Rate Movements on Competitiveness	3–8
Mar 1998	Experimental Composite Leading Indicator: December Quarter 1997	13–18
Mar 1998	Trade-Weighted Index: Method of Calculation	9–11
Mar 1998	Australian Globalisation Statistics: Past, Present and Future (<i>Geoff Robertson and Mark Lound</i>)	3–7
Jan 1998	An Introduction to Tourism Satellite Accounts (<i>Carl Obst</i>)	ix–xvii
Jan 1998	Australian Tourism Satellite Account: Development Commences	vii
Dec 1997	Experimental Composite Leading Indicator: September Quarter 1997	xix–xxiv
Dec 1997	Investigations of Volatility in the Labour Force Survey (<i>Philip Bell</i>)	xv–xvii
Dec 1997	Are Recent Labour Force Estimates More Volatile? (<i>Cynthia Kim</i>)	ix–xiii
Oct 1997	New Business Provisions	vii–xvi
Sep 1997	Experimental Composite Leading Indicator: June Quarter 1997	vii–xii
Jul 1997	Review of the Experimental Composite Leading Indicator	vii–xvi
Jun 1997	Experimental Composite Leading Indicator: March Quarter 1997	xv–xx
Jun 1997	Earnings Statistics	vii–xiv
Apr 1997	Women in Small Business	vii–xii
Mar 1997	Experimental Composite Leading Indicator: December Quarter 1996	ix–xiv
Mar 1997	Telephone Interviewing – Effect on Labour Force Survey Estimates	vii–viii
Jan 1997	Impact of the 1995–96 Farm Season on Australian Production (<i>Charles Aspden</i>)	vii–xii
Dec 1996	Experimental Composite Leading Indicator: September Quarter 1996	xv–xx
Dec 1996	How Does Fathers Day Affect Retail Trade?	vii–xiv
Oct 1996	Australia's Tradable Sector (<i>Leanne Johnson and Genevieve Knight</i>)	vii–xii
Sep 1996	Experimental Composite Leading Indicator: June Quarter 1996	vii–xi
Aug 1996	Government Redistribution of Income in Australia 1993–94	vii–xiii
Jun 1996	Experimental Composite Leading Indicator: March Quarter 1996	xiii–xviii
Apr 1996	Experimental Composite Leading Indicator: December Quarter 1995	xix–xxii
Apr 1996	Seasonal and Trading Day Influences on Retail Turnover (<i>Jeff Cannon</i>)	xi–xvii
Mar 1996	Trends in the Female-Male Earnings Ratio (<i>John Preston</i>)	xi–xv
Jan 1996	Sense and Sensitivity (<i>Nicola J Chedghey</i>)	xi–xvii
Dec 1995	Experimental Composite Leading Indicator: September Quarter 1995	xvii–xxiii
Dec 1995	A Comparison of the World Bank and ABS Wealth Estimates	xi–xv
Nov 1995	Recent Trends in Labour Force Participation (<i>John Preston and Karen Quine</i>)	xvii–xx
Nov 1995	Measuring Teenage Unemployment (<i>Judy Daniel and Jane Wallwork</i>)	xi–xvi
Oct 1995	Valuing Australia's Natural Resources – Part 2	xi–xix
Sep 1995	Experimental Composite Leading Indicator: June Quarter 1995	xxiii–xxix
Sep 1995	Review of the Experimental Composite Leading Indicator: The Housing Finance Component (<i>Daniel O'Dea</i>)	xvii–xxii
Sep 1995	Experimental Price Indexes for Age Pensioner Households: An Update (<i>John Higgins</i>)	xi–xv
Aug 1995	Valuing Australia's Natural Resources – Part 1	xi–xxii
Jul 1995	A Framework for Household Income Consumption Saving and Wealth (<i>Maureen McDonald and Natalie Bobin</i>)	xi–xiv
Jun 1995	Experimental Composite Leading Indicator: March Quarter 1995	xvii–xxiii
Jun 1995	Sifting the Signals from the Noise (<i>Andrew Sutcliffe</i>)	xi–xvi
May 1995	Training Australia's Workers (<i>Karen Collins and Michelle Law</i>)	xi–xv
Apr 1995	Renters in Australia	xi–xix
Mar 1995	Experimental Composite Leading Indicator: December Quarter 1994	xvii–xxiii
Mar 1995	Employees and Their Working Arrangements	xi–xvi

...continued

Index of Feature Articles Published in *Australian Economic Indicators* –

continued

Issue	Title	Reference
Jan 1995	A Guide to Interpreting Time Series (<i>John Zarb</i>)	xi–xiii
Dec 1994	Experimental Composite Leading Indicator: September Quarter 1994	xv–xxii
Dec 1994	Unpaid Work and the Australian Economy	xi–xiv
Nov 1994	Relative Earnings: Public and Private Sector (<i>John Preston and Louise May</i>)	xi–xv
Oct 1994	Labour Force Projections to 2011 (<i>Steven Kennedy</i>)	xi–xvii
Sep 1994	Experimental Composite Leading Indicator: June Quarter 1994	xvii–xix
Sep 1994	Business Expectations Survey (<i>Frank Parsons and Dick Sims</i>)	xi–xvi
Aug 1994	Labour Force Participation Rate Projections to 2011 (<i>Steven Kennedy</i>)	xi–xvii
Jul 1994	Projections of Australia's Population Growth and Distribution (<i>John Paice</i>)	xi–xvii
Jun 1994	Experimental Composite Leading Indicator: March Quarter 1994	xvii–xix
Jun 1994	The Dynamics of Long-term Unemployment (<i>John Preston and Judy Harwood</i>)	xi–xvi
May 1994	'Real' Estimates in the National Accounts	xi–xv
Apr 1994	Australia's Motor Vehicle Fleet Grows Older (<i>Rodney Taylor</i>)	xi–xv
Mar 1994	Experimental Composite Leading Indicator: December Quarter 1993	xvii–xix
Mar 1994	Impact of Refinancing on Housing Finance Statistics (<i>John Carson</i>)	xi–xvi
Jan 1994	Predicting Private New Capital Expenditure Using Expectations Data (<i>Derek Burnell</i>)	xi–xviii
Dec 1993	Experimental Composite Leading Indicator: September Quarter 1993	xix–xxi
Dec 1993	Understanding Labour Costs (<i>Geoff Neideck</i>)	xi–xvii
Nov 1993	Population Change and Housing Demand (<i>John Cornish</i>)	xi–xvi
Oct 1993	Australian and New Zealand Standard Industrial Classification: Closer Statistical Relations	xi–xv
Sep 1993	Experimental Composite Leading Indicator: June Quarter 1993	xvii–xix
Sep 1993	The Timeliness of Quarterly Income and Expenditure Accounts: An International Comparison (<i>Philip Smith, Statistics Canada</i>)	xi–xvi
Aug 1993	Major ABS Classifications	xi–xviii
Jul 1993	Experimental Composite Leading Indicator: March Quarter 1993	xv–xvii
Jul 1993	Experimental Price Indexes for Age Pensioner Households: An Update	xi–xiv
Jun 1993	The Economic Importance of Sport and Recreation (<i>Carol Soloff</i>)	xi–xvi
May 1993	An Experimental Composite Leading Indicator of the Australian Business Cycle (<i>Gérard Salou and Cynthia Kim</i>)	xi–xviii
Apr 1993	Input-Output Tables: Describing the Shape of Australia's Economy (<i>Dr Annette Barbetti</i>)	xi–xvi
Mar 1993	Change in Base Year of Constant Price National Accounts from 1984–85 to 1989–90	xi–xiv
Dec 1992	Housing Characteristics and Decisions: A Comparative Study of Sydney, Melbourne, Adelaide and Canberra	xvi–xvii
Dec 1992	Tourism: A Statistical Overview	xi–xv
Nov 1992	Australia's Foreign Debt (<i>Jane Griffin-Warwicke</i>)	xi–xvi
Oct 1992	Leading Indicators of the Australian Business Cycle: Performance Over the Last Two Decades (<i>Gérard Salou and Cynthia Kim</i>)	
Sep 1992	State Accounts: Trends in State and Territory Economic Activity (<i>Tony Johnson</i>)	xi–xvi
Aug 1992	The Business Cycle in Australia: 1959 to 1992 (<i>Gérard Salou and Cynthia Kim</i>)	xi–xv
Jul 1992	Introduction to Financial Accounts	xi–xviii
Jun 1992	The Timing of Quarterly Commonwealth Budget Sector Outlays	xv–xxiii
Jun 1992	Environment Statistics: Frameworks and Developments	xi–xiv
May 1992	Government Redistribution of Income (<i>Judith White and Horst Posselt</i>)	xi–xviii
Apr 1992	International Comparisons of Gross Domestic Product at Purchasing Power Parity	xi–xiii
Mar 1992	Smarter Data Use (<i>John Zarb</i>)	xi–xvi
Feb 1992	Managed Funds in Australia (<i>Dene Baines and Suzanne Hartshorn</i>)	xi–xiv
Dec 1991	Building Approvals and Housing Finance Statistics – Do They Tell The Same Story? (<i>Graydon Smith</i>)	xi–xiv
Nov 1991	Measuring Inflation (<i>Tony Johnson</i>)	xi–xv
Oct 1991	Recent Trends in Overseas Migration (<i>Jennie Widdowson and Chris Ryan</i>)	xi–xviii
Sep 1991	The Role of a Business Register in a Statistical System (<i>Geoff Lee and Leon Pietsch</i>)	xi–xv
Aug 1991	A Time Series Decomposition of Retail Trade (<i>John Zarb</i>)	xi–xv
Jul 1991	The Census of Population and Housing	xi–xv
Jun 1991	Merchandise Export and Import Statistics by Country – Factors Affecting Bilateral Reconciliations (<i>Bob McColl and John Quinn</i>)	xi–xxi
May 1991	Measuring Employment and Unemployment	xi–xxi
Apr 1991	Picking Turning Points in the Economy (<i>Susan Linacre and John Zarb</i>)	xi–xvi
Feb 1991	Is the Consumer Price Index Seasonal? (<i>John Zarb</i>)	xi–xiv

FOR MORE INFORMATION...

- INTERNET* **www.abs.gov.au** the ABS web site is the best place to start for access to summary data from our latest publications, information about the ABS, advice about upcoming releases, our catalogue, and Australia Now.
- LIBRARY* A range of ABS publications is available from public and tertiary libraries Australia-wide. Contact your nearest library to determine whether it has the ABS statistics you require, or visit our web site for a list of libraries.
- CPI INFOLINE* For current and historical Consumer Price Index data, call 1902 981 074 (call cost 77c per minute).
- DIAL-A-STATISTIC* This service now provides only current Consumer Price Index statistics call 1900 986 400 (call cost 77c per minute).

INFORMATION SERVICE

Data which have been published and can be provided within five minutes are free of charge. Our information consultants can also help you to access the full range of ABS information—ABS user-pays services can be tailored to your needs, time frame and budget. Publications may be purchased. Specialists are on hand to help you with analytical or methodological advice.

- PHONE* **1300 135 070**
- EMAIL* **client.services@abs.gov.au**
- FAX* 1300 135 211
- POST* Client Services, ABS, GPO Box 796, Sydney 2001

WHY NOT SUBSCRIBE?

ABS subscription services provide regular, convenient and prompt deliveries of ABS publications and products as they are released. Email delivery of monthly and quarterly publications is available.

- PHONE* 1300 366 323
- EMAIL* subscriptions@abs.gov.au
- FAX* 03 9615 7848
- POST* Subscription Services, ABS, GPO Box 2796Y, Melbourne 3001



2135000002056
ISSN 1035-865X

RRP \$41.00